

# asia

25<sup>th</sup> February 2020



C.G.

# Versteigerungsfolge – Auction Schedule

Wir freuen uns, Sie in unserem Auktionssaal zu begrüßen:  
We are looking forward to welcome you in our auction hall:



## MITTWOCH 5. Februar 2020 / WEDNESDAY 5<sup>th</sup> February 2020

9.00 Uhr / 9.00 am	BANKNOTEN ALLE WELT Einzellose BANKNOTES WORLDWIDE single lots	1 - 1.761
--------------------	---	-----------

## DONNERSTAG 6. Februar 2020 / THURSDAY 6<sup>th</sup> February 2020

9.00 Uhr / 9.00 am	BANKNOTEN ALLE WELT Sammlungen BANKNOTES WORLDWIDE collections	1.800 - 1.866
	BANKNOTEN DEUTSCHLAND / BANKNOTES GERMANY	2.000 - 2.654

## FREITAG 7. Februar 2020 / FRIDAY 7<sup>th</sup> February 2020

9.00 Uhr / 9.00 am	NUMISMATIK – MÜNZEN / NUMISMATICS – COINS	3.000 - 4.600
--------------------	---	---------------

## MONTAG 24. Februar 2020 / MONDAY 24<sup>th</sup> February 2020

9.00 Uhr / 9.00 am	CHINA SONDERAUCTION – inklusive LIBERATED AREAS CHINA SPECIAL AUCTION – including LIBERATED AREAS	5.000 - 6.118
--------------------	--	---------------

## DIENSTAG 25. Februar 2020 / TUESDAY 25<sup>th</sup> February 2020

9.00 Uhr / 9.00 am	ASIEN / ASIA	6.200 - 7.562
12.00 Uhr / 12.00 am	THEMATIK / THEMATIC	7.600 - 9.063
13.00 Uhr / 1.00 pm	ÜBERSEE / OVERSEAS: A - Z	9.100 - 10.549
	FLUG-, ZEPPELIN- & SCHIFFSPOST WELTWEIT / AIRMAIL	10.600 - 10.791
16.00 Uhr / 4.00 pm	EUROPA / EUROPE: A - Z	11.000 -

## MITTWOCH 26. Februar 2020 / WEDNESDAY 26<sup>th</sup> February 2020

9.00 Uhr / 9.00 am	ALTDEUTSCHLAND / GERMAN STATES	
10.30 Uhr / 10.30 am	DEUTSCHES REICH	
13.00 Uhr / 1.00 pm	DT. AUSLANDSPOSTÄMTER / KOLONIEN - SUDETENLAND	
	DT. BESETZUNG WK II - KZ- & LAGERPOST	
15.00 Uhr / 3.00 pm	DEUTSCHLAND nach 1945 - DDR / GERMANY after 1945 - GDR	
	BERLIN - BUNDESREPUBLIK DEUTSCHLAND	
17.00 Uhr / 5.00 pm	ANSICHTSKARTEN / PICTURE POSTCARDS	

## DONNERSTAG 27. Februar 2020 / THURSDAY 27<sup>th</sup> February 2020

SAMMLUNGEN COLLECTIONS	9.00 Uhr / 9.00 am	ÜBERSEE / OVERSEAS: A - Z
	14.00 Uhr / 2.00 pm	FLUG- UND ZEPPELINPOST, SCHIFFSPOST / AIRMAIL
		THEMATIK / THEMATIC
	15.00 Uhr / 3.00 pm	EUROPA / EUROPE: A - Z

## FREITAG 28. Februar 2020 / FRIDAY 28<sup>th</sup> February 2020

SAMMLUNGEN COLLECTIONS	9.00 Uhr / 9.00 am	NACHLÄSSE, WUNDERKARTONS & Nachtrag
	13.00 Uhr / 1.00 pm	DEUTSCHLAND vor 1945 / GERMANY before 1945
	15.30 Uhr / 3.30 pm	DEUTSCHLAND nach 1945 / GERMANY after 1945
		LITERATUR/VARIA

# asia

## ***Einzellose | single lots***

*Sollte es in unseren Print- oder Online-Katalogen bei einzelnen Losen zu Abweichungen zwischen Bild und Losbeschreibung kommen (z.B. unterschiedliche Ausrufspreise oder die Losbeschreibung passt nicht zur Abbildung), so gelten die Angaben der Losbeschreibung als verbindlich.*

*Given that in our print- and online-catalogues lot-numbers have differences between the image and lot description (f.e. starting prices are different or the picture does not fit with the corresponding description), the data of the lot description has to be regarded as valid.*



### **PEFC zertifiziert**

Dieses Produkt stammt  
aus nachhaltig  
bewirtschafteten  
Wäldern und  
kontrollierten Quellen  
[www.pefc.de](http://www.pefc.de)

# C.G.

## *Besichtigung der Auktionslose – Viewing Hours*

---

Nutzen Sie die Chance schon weit vor der Auktion, aber auch während der Versteigerungstage alle Auktionslose ausführlich in unseren Geschäftsräumen in Bietigheim-Bissingen zu besichtigen.

Take the chance to intensively view all auctions lots at an early date or during the auction days at our premises in Bietigheim-Bissingen.



Montag - Freitag Monday - Friday	<b>17. - 21. Februar 2020</b> <b>17 - 21 February 2020</b>	9.00 - 18.00 Uhr 9.00 am - 6.00 pm
Samstag / Sonntag Saturday / Sunday	<b>22. - 23. Februar 2020</b> <b>22 - 23 February 2020</b>	9.00 - 16.00 Uhr 9.00 am - 4.00 pm
Montag - Freitag Monday - Friday	<b>24. - 28. Februar 2020</b> <b>24 - 28 February 2020</b>	8.00 - 20.00 Uhr 8.00 am - 8.00 pm

*Termine außerhalb der angegebenen Zeiten sind nach vorheriger Absprache möglich.  
Private Viewing by appointment.*

## *Messen – Exhibitions / Shows*

---

### **WORLD MONEY FAIR**

31. Januar - 02. Februar 2020  
[www.worldmoneyfair.de](http://www.worldmoneyfair.de)

### **NAPOSTA 2020, Haldensleben**

13. - 16. Februar 2020  
[www.naposta.de](http://www.naposta.de)

### **PHILATELIA / NUMISMATA MÜNCHEN**

6. - 8. März 2020  
[www.numismata.de/muenchen](http://www.numismata.de/muenchen)

### **NEW ZEALAND 2020**

19. - 22. März 2020  
[www.nz2020.nz](http://www.nz2020.nz)

### **ST. LOUIS STAMP EXPO 2020**

27. - 29. März 2020  
[www.stlouisstampexpo.org](http://www.stlouisstampexpo.org)

### **PAPER MONEY FAIR Valkenburg**

3. - 5. April 2020  
[www.papermoney-maastricht.eu](http://www.papermoney-maastricht.eu)

### **LONDON 2020**

2. - 9. März 2020  
[www.london2020.co](http://www.london2020.co)

### **30. INT. BRIEFMARKEN-MESSE ESSEN**

14. - 16. März 2020  
[www.briefmarkenmesse-essen.de](http://www.briefmarkenmesse-essen.de)

### **INDONESIA 2020, Jakarta**

6. - 11. August 2020  
[www.indonesia2020.com](http://www.indonesia2020.com)

### **NORDIA 2020, Malmö**

4. - 6. September 2020  
[www.nordia2020.se](http://www.nordia2020.se)

### **SBERATEL 2020, Prag**

11. - 12. September 2020  
[www.sberatel.info/de/messe-sammler](http://www.sberatel.info/de/messe-sammler)

### **AUTUMN STAMPEX 2020, London**

16. - 19. September 2020  
[www.stampexinternational.co.uk](http://www.stampexinternational.co.uk)

### **MÜNZENMESSE STUTTGART 2020**

19. - 20. September 2020  
[www.worldmoneyfair.de/smm](http://www.worldmoneyfair.de/smm)

### **NUMISMATA BERLIN**

24. - 25. Oktober 2020  
[www.numismata.de/berlin-2](http://www.numismata.de/berlin-2)

### **40. INT. BRIEFMARKEN-BÖRSE SINDELFINGEN**

22. - 24. Oktober 2020  
[www.briefmarken-messe.de](http://www.briefmarken-messe.de)

### **TAIPEI 2020**

23. - 27. Oktober 2020

### **CHICAGOPEX 2020**

20. - 22. November 2020  
[www.chicagopex.org](http://www.chicagopex.org)

**Treffen Sie uns Persönlich!**  
**Meet us Personally!**



# KATALOGÜBERSICHT | CATALOGUE INDEX

## Asien - Asia

---

### **ÜBERSICHT** (Losnummern und Gebiete)

OVERVIEW (lots and collection areas)

Seite 4 - 5

## Abbildungen | Picture Pages

---

### **ABBILDUNGEN** (Belege, Einheiten, Briefstücke etc.)

PICTURE PAGES (covers, units, piece of letter etc.)

Seite 7 - 72

## Text | Text Pages

---

### **LOSBSCHREIBUNGEN**

LOT DESCRIPTIONS

Seite 73 - 148

### **ALLGEMEINE VERSTEIGERUNGSBEDINGUNGEN**

GENERAL AUCTION CONDITIONS

Seite 150 - 151

### **BESICHTIGUNGSFORMULAR**

VIEWING FORM

Seite 157 - 158

### **VERSTEIGERUNGSauftrag**

BID FORM

Seite 159 - 160

<b>ADEN</b> Aden	Los 6.200 - 6.211	<b>JAPAN</b> Japan	Los 6.633 - 6.745
<b>AFGHANISTAN</b> Afghanistan	Los 6.212 - 6.219	<b>JEMEN</b> Yemen	Los 6.746 - 6.795
<b>ARMENIEN</b> Armenia	Los 6.220 - 6.231	<b>JORDANIEN</b> Jordan	Los 6.796 - 6.799
<b>ASERBAIDSCHAN</b> Azerbaijan	Los 6.231A	<b>KAMBODSCHA</b> Cambodia	Los 6.800 - 6.803
<b>BAHRAIN</b> Bahrain	Los 6.232 - 6.237	<b>KASACHSTAN</b> Kazakhstan	Los 6.804
<b>BANGLADESCH</b> Bangladesh	Los 6.238	<b>KATAR</b> Qatar	Los 6.805 - 6.811
<b>BATUM</b> Batum	Los 6.238A - 6.238B	<b>KOREA</b> Korea	Los 6.812 - 6.856
<b>BURMA/MYANMAR</b> Birma/Myanmar	Los 6.239 - 6.242	<b>KUWAIT</b> Kuwait	Los 6.857 - 6.867
<b>BRUNEI</b> Brunei	Los 6.243	<b>LABUAN</b> Labuan	Los 6.868 - 6.871
<b>CEYLON/SRI LANKA</b> Ceylon/Sri Lanka	Los 6.244 - 6.266	<b>LAOS</b> Laos	Los 6.872 - 6.880
<b>DUBAI</b> Dubai	Los 6.267 - 6.268	<b>LIBANON</b> Lebanon	Los 6.881 - 6.905
<b>FRANZ. INDOCHINA</b> French Indochine	Los 6.269 - 6.309	<b>MACAU</b> Macao	Los 6.906 - 6.950
<b>FUDSCHAIRA</b> Fujeira	Los 6.310	<b>MALAIISCHE STAATEN</b> Malayan States	Los 6.951 - 7.062
<b>GEORGIEN</b> Georgia	Los 6.311 - 6.313	<b>STRAITS SETTLEMENTS</b> Straits Settlements	Los 6.951 - 6.999
<b>HOLY LAND</b> Holy Land	Los 6.314 - 6.338	<b>MALAYSIA</b> Malaysia	Los 7.063 - 7.068
<b>HONGKONG</b> Hong Kong	Los 6.339 - 6.443	<b>MANDSCHUKO</b> Manchuko	Los 7.069 - 7.079
<b>INDIEN</b> India	Los 6.444 - 6.567	<b>MONGOLEI</b> Mongolia	Los 7.080 - 7.099
<b>INDONESIEN</b> Indonesia	Los 6.568 - 6.570	<b>NEPAL</b> Nepal	Los 7.100 - 7.108
<b>IRAK</b> Iraq	Los 6.571 - 6.574	<b>NIEDERL. INDIEN</b> Netherlands Indies	Los 7.109 - 7.184
<b>IRAN</b> Iran	Los 6.575 - 6.631	<b>NORDBORNEO</b> North Borneo	Los 7.185 - 7.195
<b>ISRAEL</b> Israel	Los 6.632	<b>OMAN</b> Oman	Los 7.196 - 7.197



# SPECIAL AUCTION CHINA

24<sup>th</sup> February 2020

LIBERATED AREAS

lot 5.000 - 5.228

CHINA

lot 5.229 - 6.118

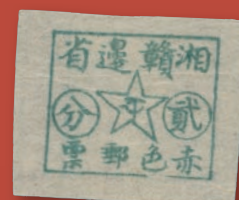

The Auction Platform  
[www.philasearch.com](http://www.philasearch.com)

**LIVE-BIDDING**

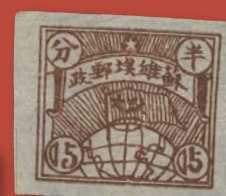

**PAKISTAN**  
Pakistan Los 7.198 - 7.201

**PALÄSTINA**  
Palestine Los 7.202 - 7.206

**PHILIPPINEN**  
Philippines Los 7.207 - 7.235

**PORTUG. INDIEN**  
Portug. India Los 7.236 - 7.239

**RAS AL KHAIMA**  
Ras al Khaima Los 7.240

**SAUDI-ARABIEN**  
Saudi Arabia Los 7.241 - 7.283

**HEDSCHAS**  
Hedschas Los 7.241 - 7.247

**NEDSCHD**  
Nedschd Los 7.248 - 7.258

**SCHARDSCHA**  
Sharjah Los 7.284 - 7.293

**SINGAPUR**  
Singapore Los 7.294 - 7.319

**SYRIEN**  
Syria Los 7.320 - 7.338

**TANNU-TUWA**  
Tuva Los 7.339 - 7.340

**THAILAND**  
Thailand Los 7.341 - 7.465

**TIBET**  
Tibet Los 7.466 - 7.490

**TIMOR**  
Timor Los 7.491

**TRANSKAUKASIEN**  
Transcaucasian Federation Los 7.492

**TURKMENISTAN**  
Turkmenistan Los 7.493

**USBEKISTAN**  
Uzbekistan Los 7.494

**VIETNAM**  
Vietnam Los 7.495 - 7.562

# IBRA 2021 | 6<sup>th</sup> - 9<sup>th</sup> MAY 2021

## WORLD STAMP EXHIBITION

Messe Essen, Germany



### PREVIEW:

- 75 years of BDPH
- 150 years of "Deutsche Reichspost"
- More than 10,000 m<sup>2</sup> of exhibition space
- 2,800 frames
- All exhibition classes
- FIP patronage
- FEPA recognition
- IBRA-Treasury and IBRA-Action Stage
- Activities to promote stamp collecting

*In the world of philately you can discover something new every day...*

Messe Essen, Germany



**Christoph Gärtner**

**OFFICIAL AUCTIONEER,  
SPONSOR & PHILATELIC PARTNER  
of the World Exhibition IBRA 2021**

### DEAR FRIENDS OF PHILATELY

Imagine for the first time since 1999 a World Stamp Exhibition under FIP patronage will be held once again in GERMANY from 6<sup>th</sup> - 9<sup>th</sup> May 2021 in Essen, simultaneously with the 31<sup>st</sup> International Stamp Fair Essen.

The **IBRA 2021**, organized by the German Philatelic Federation (BDPh e.V.), awaits you with a large international participation of collectors, dealers and postal administrations from all over the world.

As a philatelic partner, sponsor and official auctioneer, I look forward to welcoming you personally with my team during the 2021 World Stamp Exhibition at our stand for inspiring conversations, shop talks and consultations.

Be curious about the many philatelic highlights, especially the outstanding **CG IBRA RARITY AUCTION**, which will take place on the occasion of this prestigious event on **7<sup>th</sup> May 2021**.

Sincerely yours,

Christoph Gärtner

**IBRA RARITY AUCTION | 7<sup>th</sup> MAY 2021**

*Consignments will be accepted from now on!*



**Any questions? Please contact us, and we will be pleased to assist you: + 49(0)7142-789 400  
[info@auktionen-gaertner.de](mailto:info@auktionen-gaertner.de)**



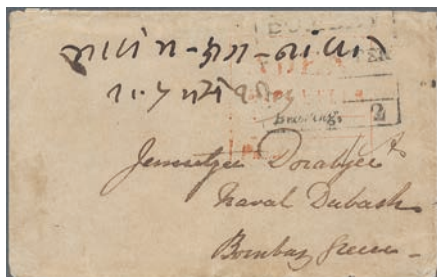

6200 | 110 €



6201 | 160 €



6202 | 110 €



6203 | 110 €



6204 | 200 €



6205 | 220 €



6206 | 350 €



6207 | 160 €



6208 | 220 €



6211 | 100 €



6212 | 150 €



6213A | 250 €



6214 | 100 €



6213 | 120 €



6216 | 250 €





6219 | 250 €

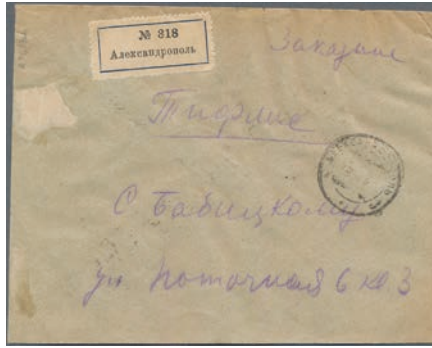

6220 | 600 €



6222 | 60 €



6223 | 60 €



6223A | 100 €

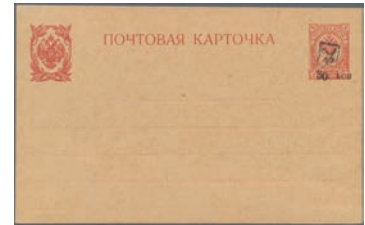

6223B | 120 €



6225 | 160 €



6230 | 400 €



6231 | 1.600 €



6232 | 2.500 €



6233 | 1.500 €



6234 | 250 €



6237 | 140 €



6238 | 80 €



6239 | 500 €





6240 | 700 €



6242 | 100 €



6241 | 350 €



6243 | 180 €



6244 | 600 €



6246 | 150 €



6247 | 100 €



6248 | 100 €



6249 | 180 €



6245 | 100 €



6250 | 180 €



6251 | 400 €



6252 | 220 €

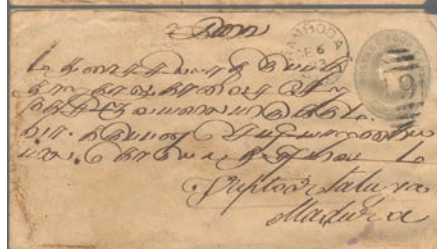

6253 | 100 €



6254 | 220 €





6255 | 250 €

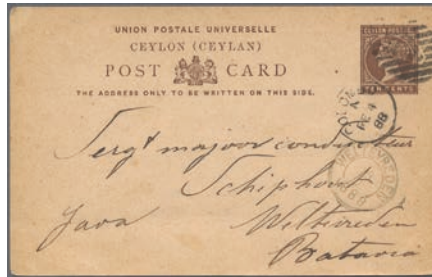

6256 | 100 €



6257 | 350 €



6258 | 150 €



6259 | 150 €



6260 | 80 €



6263 | 200 €



6261 | 900 €



6262 | 120 €

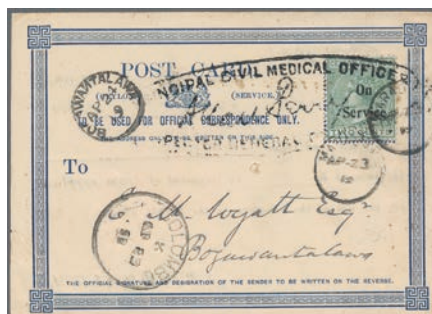

6265 | 200 €

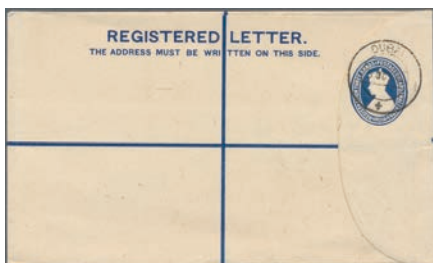

6267 | 70 €



6266 | 100 €



6268 | 400 €



6264 | 100 €



6269 | 3.500 €





6271 | 1.400 €



6272 | 300 €



6273 | 900 €



6274 | 80 €



6275 | 100 €



6278 | 700 €



6279 | 150 €



6281 | 200 €



6280 | 150 €



6294 | 500 €



6289 | 150 €



6292 | 250 €

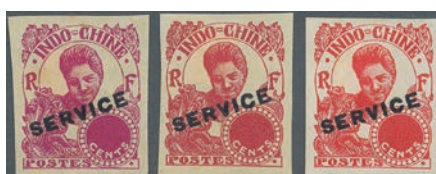

6295 | 200 €

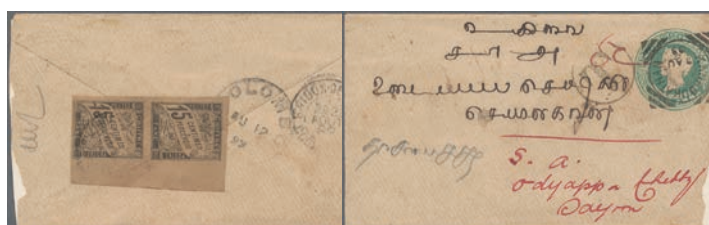

6296 | 150 €



6300 | 200 €





**6303 | 1.600 €**

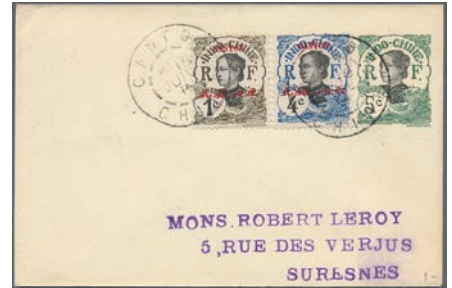

6304 | 70 €



6312 | 120 €



6313 | 130 €



**6315 | 1.000 €**



6317 | 250 €



**6314 | 1.250 €**



6319 | 250 €



6326 | 1.200 €



6318 | 800 €



6330 | 400 €



6332 | 300 €



6334 | 500 €





6335 | 400 €



6336A | 300 €



6340 | 700 €



**6339 | 1.600 €**

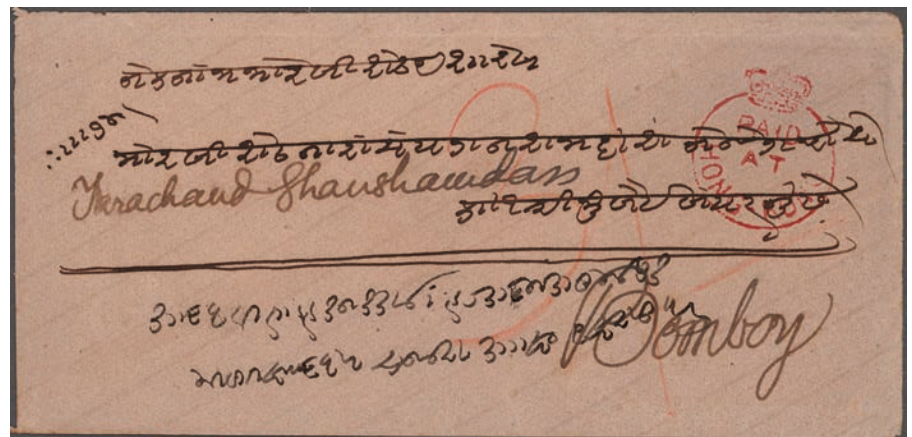

6342A | 100 €



6342 | 1.100 €



6343 | 300 €



6344 | 300 €



6345 | 2.000 €



6346 | 350 €



6347 | 300 €



6348 | 100 €





6351 | 250 €



6355 | 600 €



6356 | 200 €



6358 | 1.000 €



6359 | 150 €



6353 | 2.000 €



6357 | 2.600 €



6360 | 150 €



6361 | 200 €



6363 | 250 €



6364 | 400 €



6365 | 150 €



6366 | 150 €



6367 | 2.000 €





6368 | 600 €



6369 | 200 €



6370 | 200 €



6371 | 90 €



6372 | 350 €



6373 | 200 €

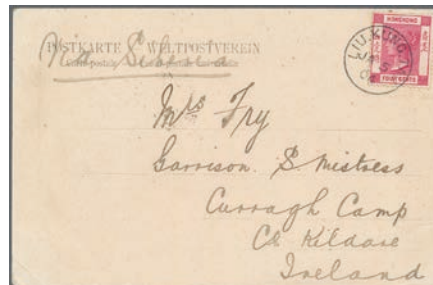

6374 | 100 €



6375 | 350 €



6376 | 100 €

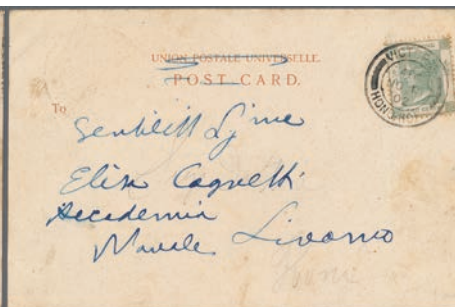

6377 | 500 €



6377A | 100 €



6378 | 200 €





6379 | 150 €



6381 | 400 €

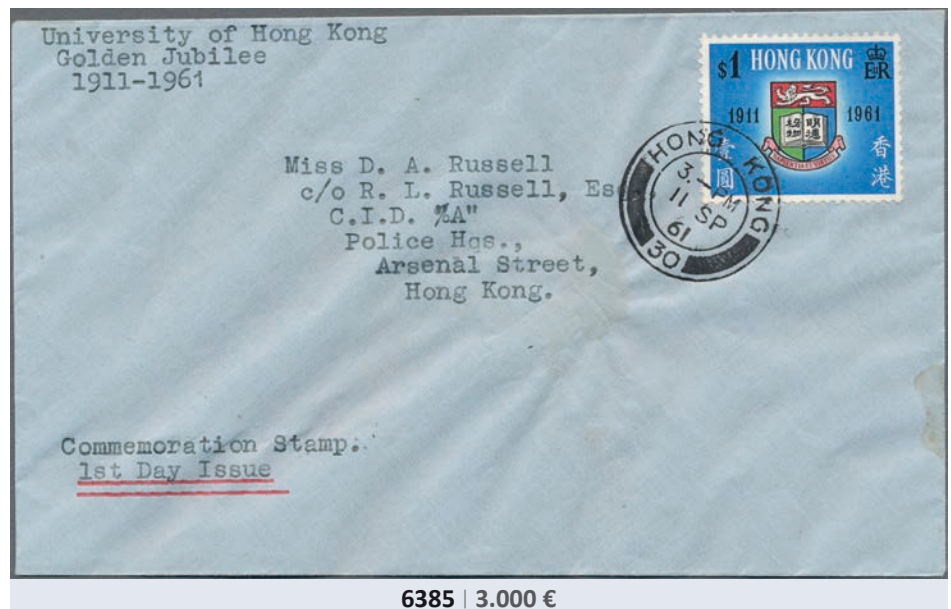

6385 | 3.000 €



6383 | 1.000 €



6384 | 800 €



6387 | 100 €



6388 | 500 €



6386 | 200 €

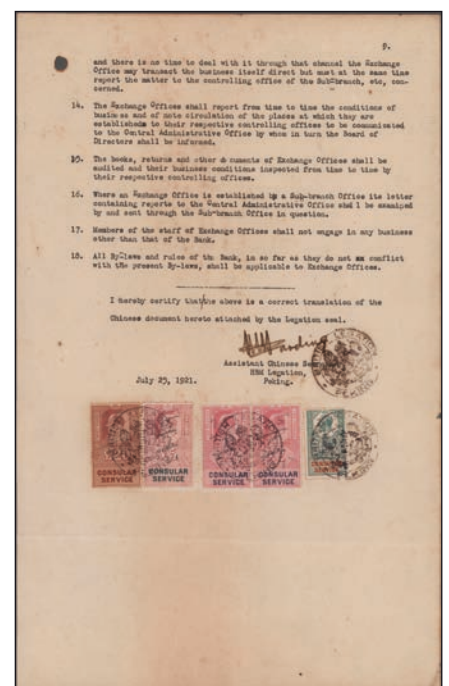

6390 | 100 €



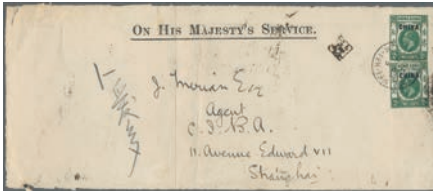

6389 | 80 €



6392 | 80 €



6394 | 120 €



6391 | 300 €



6395 | 100 €



6397 | 600 €



6396 | 800 €



6393 | 800 €



6398 | 250 €



6401 | 200 €

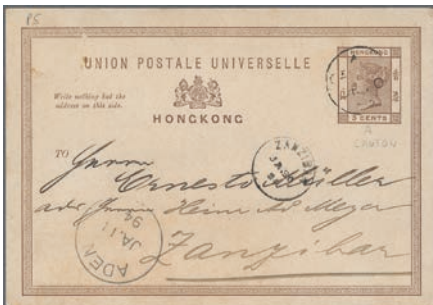

6400 | 450 €

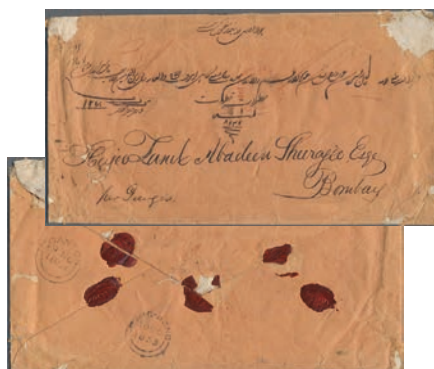

6399 | 400 €



6402 | 60 €

[www.auktionen-gaertner.de](http://www.auktionen-gaertner.de)



**6403 | 1.000 €**



6404 | 2.800 €





6405 | 200 €



6406 | 200 €



6407 | 250 €



6410 | 100 €



6411 | 100 €



6409 | 150 €



6413 | 100 €



6412 | 200 €



6415 | 100 €

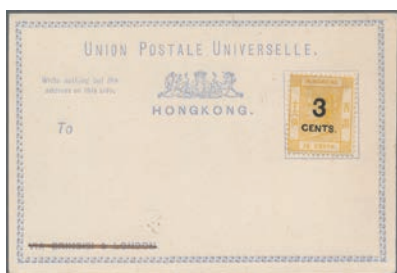

6416 | 100 €



6417 | 120 €

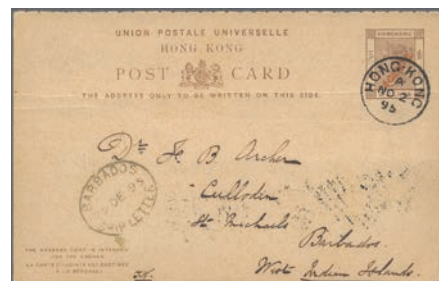

6418 | 300 €



6418 | 3.500 €



6419 | 2.000 €



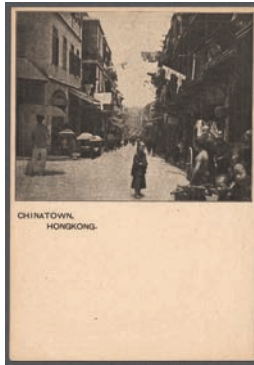

6422 | 80 €



6423 | 500 €



6424 | 80 €



6425 | 200 €

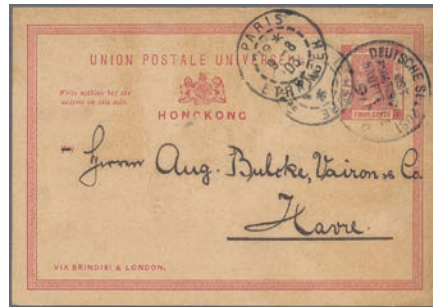

6426 | 400 €



6427 | 250 €



6428 | 2.000 €



6429 | 700 €

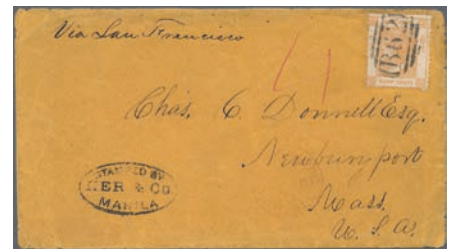

6430 | 900 €



6431 | 200 €



6432 | 500 €



6433 | 150 €



6434 | 300 €



6435 | 500 €



6436 | 300 €





6438 | 350 €



6439 | 150 €



6440 | 120 €



6442 | 150 €



6443 | 100 €



6444 | 450 €



6444A | 500 €



6445 | 450 €



6446 | 150 €



6447 | 150 €



6448 | 80 €



6449 | 200 €



6450 | 80 €



6451 | 250 €



6452 | 200 €





6453 | 500 €



6458 | 200 €



6459 | 120 €



6460 | 180 €



6454 | 800 €



6461 | 300 €



6462 | 80 €



6455 | 700 €



6463 | 350 €

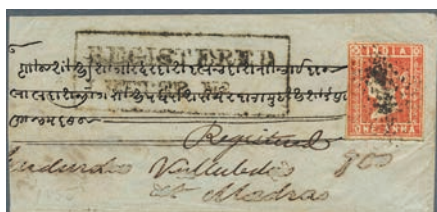

6456 | 350 €



6457 | 350 €



6464 | 350 €



6465 | 200 €



6466 | 200 €



6467 | 350 €



6468 | 200 €



6469 | 350 €



6470 | 700 €



6472 | 1.300 €





6471 | 120 €



6480 | 500 €



6481 | 120 €



6483 | 120 €



6484 | 300 €



6485 | 180 €



6473 | 700 €



6475 | 300 €



6476 | 700 €



6486 | 2.200 €



6474 | 300 €



6477 | 150 €



6478 | 500 €



6479 | 200 €



6482 | 130 €





6487 | 200 €



6489 | 80 €

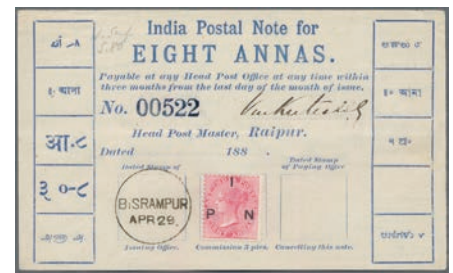

6488 | 100 €



6490 | 130 €



6491 | 500 €



6493 | 500 €

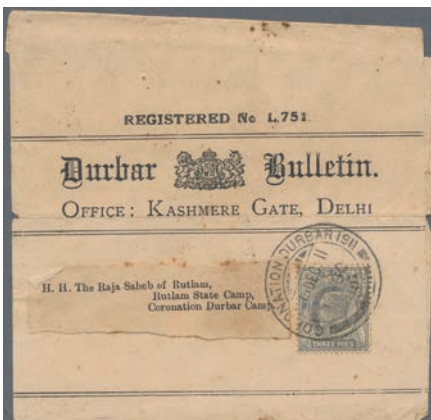

6492 | 100 €



6494 | 100 €



6495 | 300 €

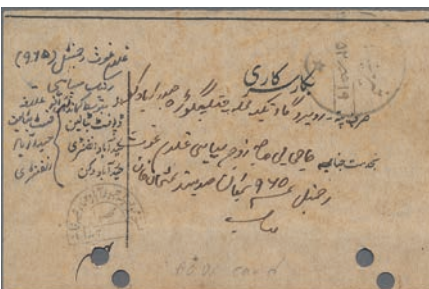

6497 | 200 €



**6498 | 8.000 €**



6499 | 8.000 €



6501 | 100 €



6500 | 150 €



6503 | 550 €

**stamp-auctions.de**

*You will find everything about our current auction, for such as complete collections in high resolution or the catalogues for download.*





6502 | 9.000 €



6505 | 2.900 €



6506 | 140 €



6507 | 1.500 €



6508 | 90 €



6514 | 250 €



6509 | 150 €



6510 | 200 €



6513 | 100 €



6511 | 150 €



6512 | 100 €



6517 | 140 €



6516 | 110 €



6519 | 250 €



6504 | 6.500 €





**6518 | 1.800 €**



6524 | 100 €



6527 | 180 €



6520 | 500 €



6521 | 900 €



6522 | 500 €



6526 | 250 €



6523 | 170 €



6525 | 250 €



6528 | 80 €

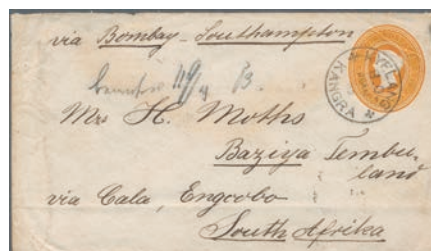

6530 | 100 €

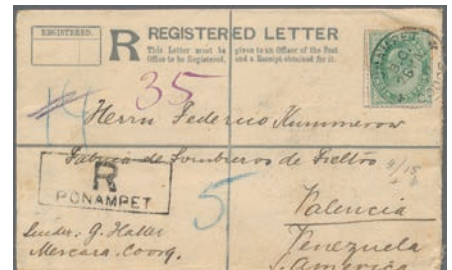

6531 | 150 €



6529 | 250 €



6532 | 150 €



6533 | 100 €





6534 | 100 €



6537 | 900 €

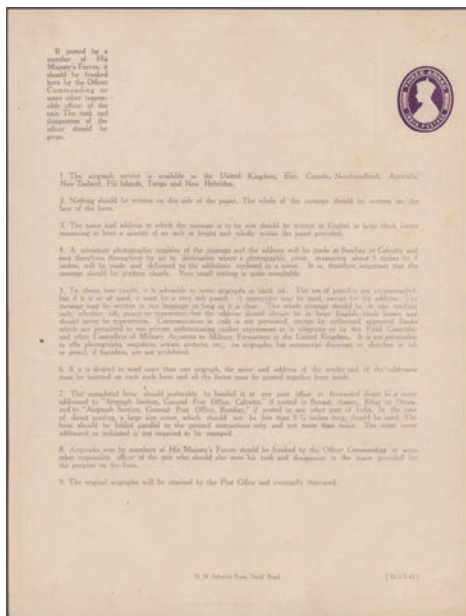

6536 | 100 €

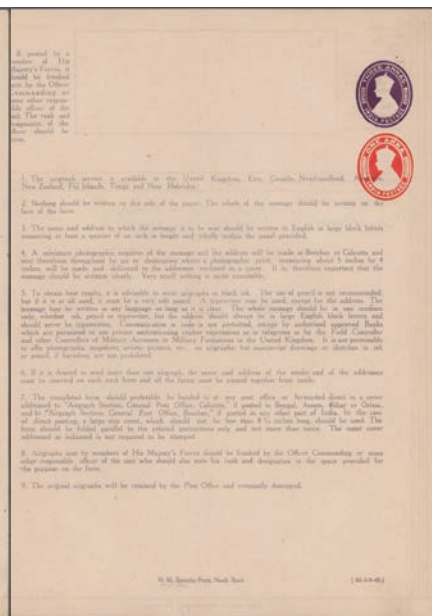

6538 | 300 €



6539 | 200 €



6541 | 120 €



6543 | 130 €



6542 | 130 €



6546 | 200 €

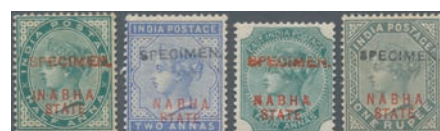

6544 | 90 €



6547 | 100 €



6545 | 100 €

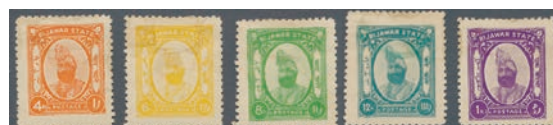

6548 | 60 €

[www.auktionen-gaertner.de](http://www.auktionen-gaertner.de)





6552 | 1.000 €



6549 | 2.000 €



6554 | 300 €



6551 | 150 €



6550 | 100 €



6555 | 250 €



6556 | 250 €



6557 | 250 €



6559 | 100 €



6558 | 100 €



6549A | 80 €



6561 | 200 €



6562 | 100 €



6560 | 100 €





6563 | 100 €



6564 | 150 €

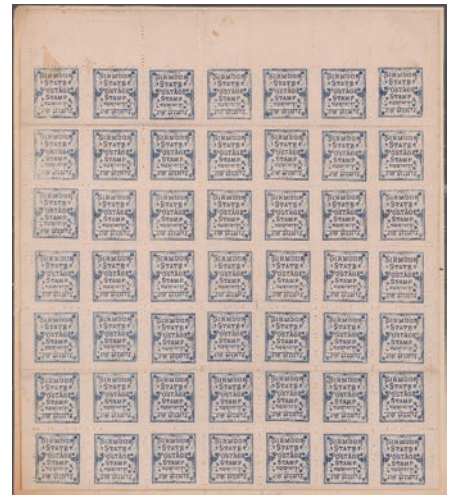

6565 | 100 €



6566 | 70 €



6567 | 100 €

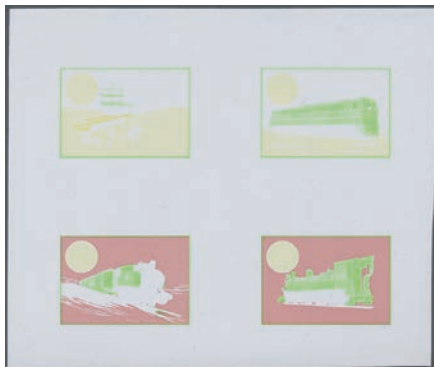

6573 | 200 €



6574 | 300 €



6571 | 180 €

All single lots and selected parts of collections are pictured in full size on:  
[www.auktionen-gaertner.de](http://www.auktionen-gaertner.de)



6575 | 200 €



6583 | 180 €



6580 | 200 €



6576 | 180 €



6578 | 120 €



6585 | 250 €



6577 | 140 €



6579 | 3.500 €

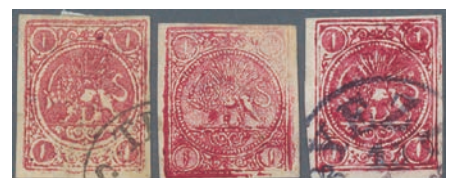

6586 | 140 €





6589 | 200 €



6594 | 100 €



6590 | 2.500 €



6588 | 400 €



6591 | 100 €



6592 | 100 €



6593 | 100 €



6601 | 300 €

### Digital Catalogues

All catalogues available on DVD in original layout with full-text search. Order: [grafik@auktionen-gaertner.de](mailto:grafik@auktionen-gaertner.de)

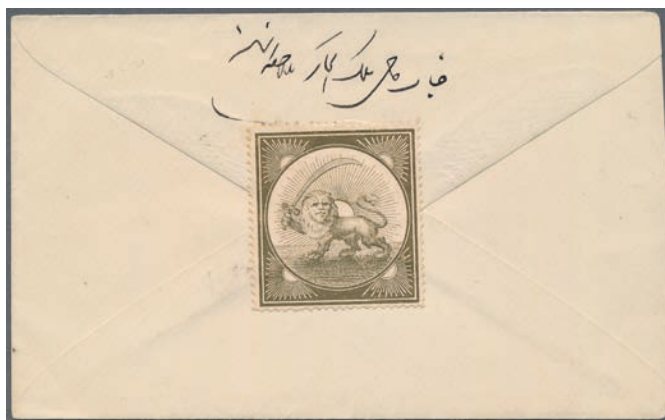

6595 | 1.350 €



6598 | 2.800 €



6596 | 180 €



6602 | 150 €

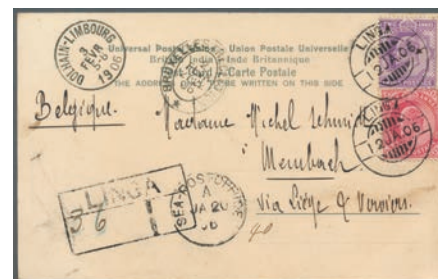

6604 | 180 €





6606 | 1.250 €



6607 | 450 €



6609 | 100 €

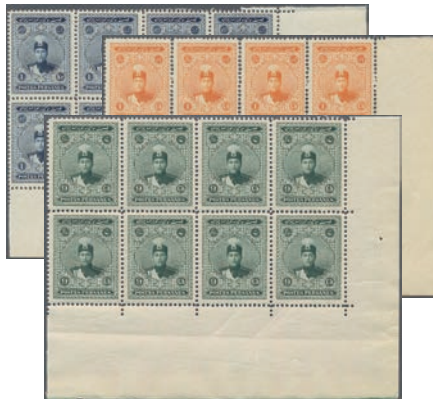

ex. 6612 | 750 €



6613 | 500 €



6614 | 180 €



6624 | 200 €

[www.auktionen-gaertner.de](http://www.auktionen-gaertner.de)



6628 | 240 €



6625 | 900 €



6629 | 1.100 €



6608 | 1.000 €

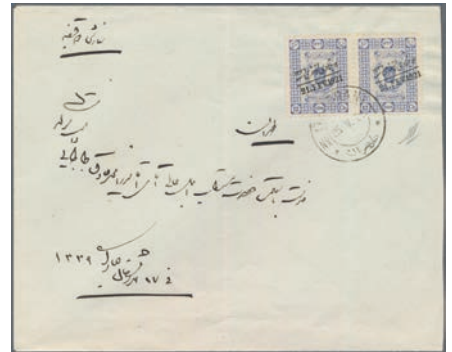

6611 | 800 €



6610 | 100 €



6626 | 1.400 €



6630 | 900 €





6631 | 2.200 €



6632 | 500 €



6634 | 250 €



6635 | 700 €



6636 | 500 €



6638 | 30.000 €



6637 | 400 €



6644 | 150 €



6639 | 500 €



6640 | 130 €



6638A | 130 €



6641 | 350 €



6645 | 100 €



6643 | 250 €



6642 | 170 €





ex. 6646 | 80 €



6647 | 100 €



6648 | 130 €



ex. 6649 | 400 €



6650 | 400 €



6651 | 100 €



6653 | 220 €

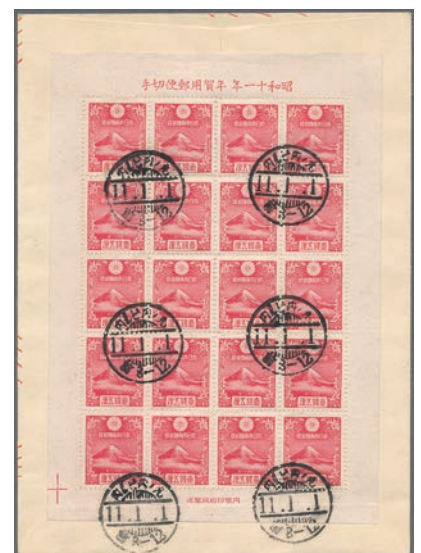

6654 | 300 €



6652 | 80 €



6656 | 100 €



6657 | 100 €



6658 | 250 €

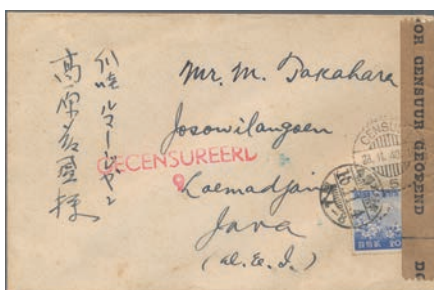

6659 | 100 €



6660 | 100 €



6663 | 80 €





6664 | 250 €



6665 | 300 €



6666 | 200 €



6669 | 250 €



6670 | 100 €



6671 | 100 €



6672 | 600 €



6673 | 350 €



6674 | 500 €



6675 | 120 €



6677 | 1.100 €



6679 | 100 €



6676 | 150 €



6678 | 100 €



6681 | 100 €





6682 | 100 €



6683 | 100 €

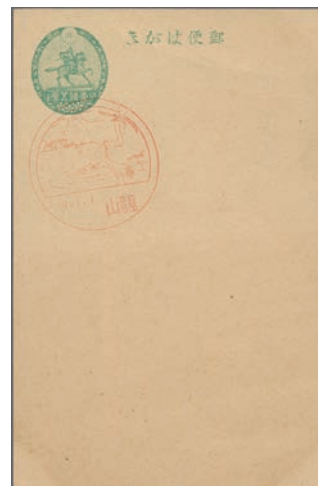

6684 | 300 €



6685 | 100 €



6686 | 800 €



6689 | 500 €



6687 | 350 €



6691 | 180 €



6688 | 1.000 €



6692 | 600 €



6693 | 400 €



6693A | 300 €



6693B | 140 €



6693C | 140 €



6693D | 200 €





6694 | 100 €



6695 | 100 €



6697 | 100 €



6697A | 100 €



6697B | 60 €



6696 | 100 €



6698 | 100 €



6699 | 80 €



6698A | 100 €



6700 | 140 €



ex. 6701 | 100 €



6702 | 100 €



ex. 6703 | 100 €



6705 | 100 €



6706 | 100 €





6708 | 1.250 €



6709 | 900 €



6710 | 1.000 €



6711 | 120 €



6715 | 2.500 €



6716 | 200 €



6718 | 100 €



6719 | 200 €



6720 | 100 €



6721 | 70 €



6722 | 90 €



6724 | 100 €



6725 | 1.000 €



6726 | 400 €

[www.auktionen-gaertner.de](http://www.auktionen-gaertner.de)



6723 | 700 €





6727 | 250 €



6728 | 150 €



6732 | 200 €



6733 | 100 €



6731 | 140 €



6734 | 60 €



6736 | 150 €



6737 | 150 €

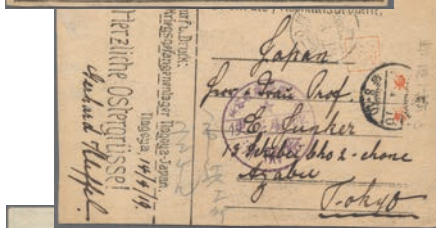

6738 | 100 €

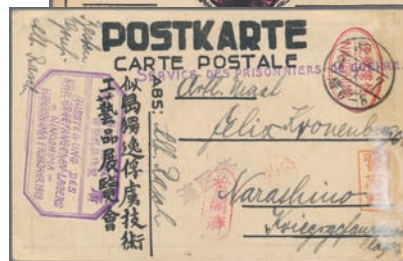

6739 | 80 €



6740 | 500 €



6743A | 100 €

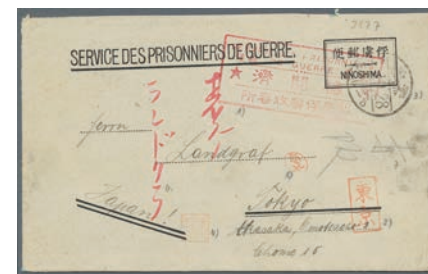

6744 | 200 €



6745 | 130 €





6746 | 250 €



6747 | 200 €



6748 | 300 €



6751 | 140 €



6750 | 80 €



6755 | 200 €



6763 | 250 €



6767 | 150 €



6768 | 300 €



6769 | 150 €



6777 | 150 €

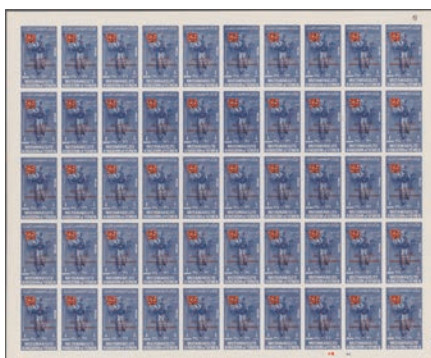

6778 | 600 €



6775 | 200 €



6784 | 100 €



6785 | 200 €





6795 | 300 €



6801 | 90 €



6805 | 1.200 €



6808 | 1.200 €



6812 | 100 €

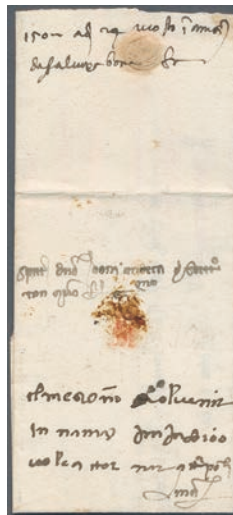

6796 | 2.800 €



6806 | 1.000 €



6809 | 1.000 €



6811 | 1.000 €



6803 | 100 €

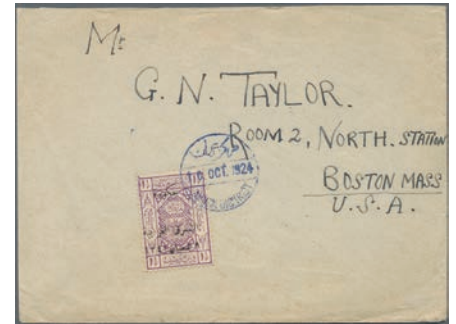

6797 | 650 €



6804 | 100 €



6807 | 1.200 €



6810 | 500 €



6814 | 200 €







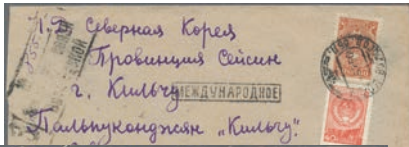

6834 | 400 €

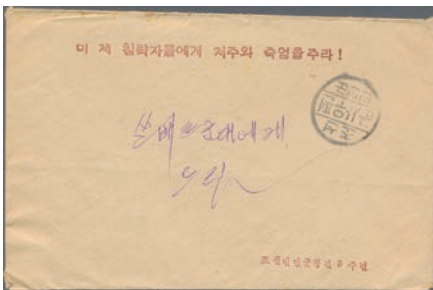

6839 | 100 €



6844 | 400 €



6845 | 100 €



6851 | 100 €



6835 | 180 €



6837 | 400 €



6841 | 200 €



6846 | 100 €

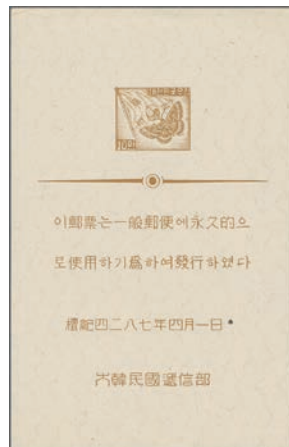

6853 | 80 €



6836 | 300 €



6838 | 100 €



ex. 6840 | 400 €



6847 | 200 €



6857 | 80 €





6858 | 700 €



6859 | 100 €

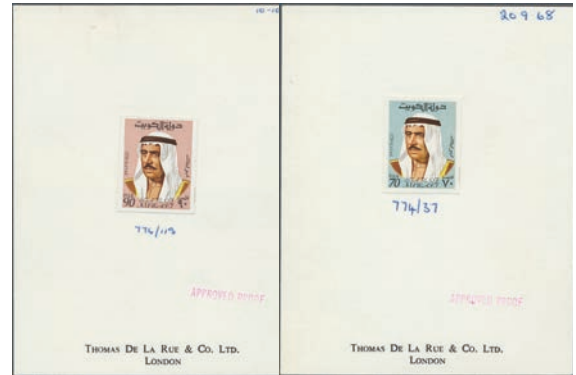

6860 | 2.300 €



6863 | 500 €



6866 | 800 €



6868 | 900 €

[www.auktionen-gaertner.de](http://www.auktionen-gaertner.de)

6867 | 300 €



6869 | 140 €



6870 | 300 €

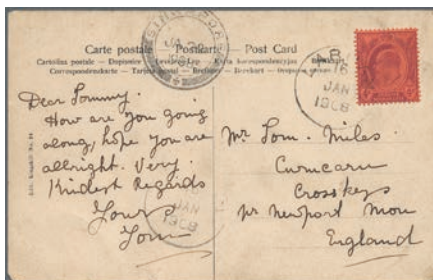

6871 | 180 €

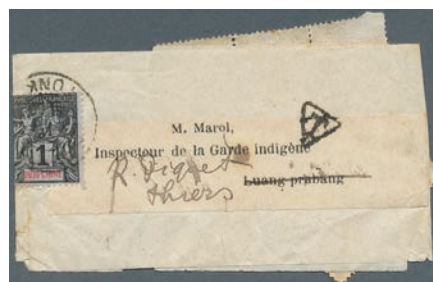

6872 | 350 €



6873 | 350 €



6874 | 80 €



6875 | 120 €



6876 | 120 €





6877 | 100 €



6878 | 100 €



6879 | 150 €



6880 | 100 €



6881 | 300 €



6883 | 350 €



6885 | 60 €



6887 | 100 €



6890 | 700 €



6906 | 1.250 €



6898 | 2.000 €



6891 | 60 €



6901 | 100 €



6903 | 350 €



6907 | 4.000 €



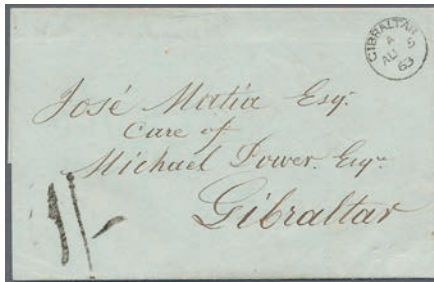

6908 | 1.000 €



6911 | 220 €



6913 | 1.800 €



6927 | 1.300 €



6932 | 1.000 €



6909 | 1.500 €



6917 | 100 €



6926 | 250 €



6928 | 900 €

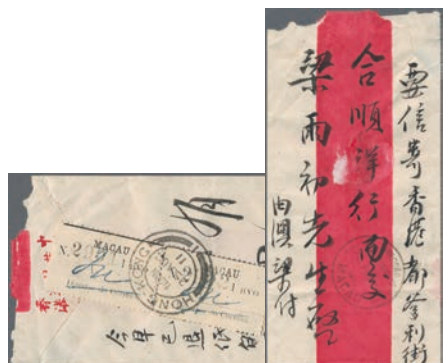

6929 | 900 €



6930 | 700 €



6931 | 400 €



6934 | 160 €



6935 | 160 €



6939 | 300 €





6944 | 80 €



6941 | 180 €



6945 | 500 €



6947 | 400 €



6948 | 800 €

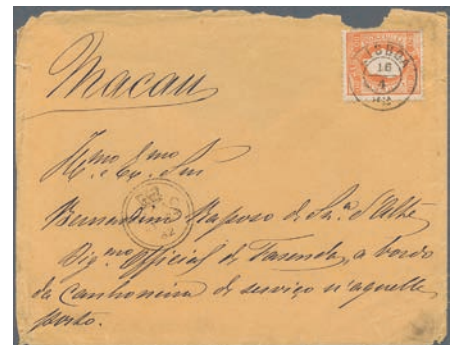

6949 | 1.100 €



6950 | 220 €



6952 | 120 €



6951 | 500 €



6953 | 100 €



6955 | 160 €



6956 | 100 €



6961 | 250 €



6962 | 110 €

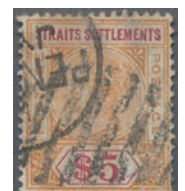

6965 | 80 €



Gebot = minimum bid 20€



6969 | 350 €



6973 | 250 €



6975 | 140 €



6976 | 120 €



6978 | 80 €



6979 | 100 €



6981 | 300 €

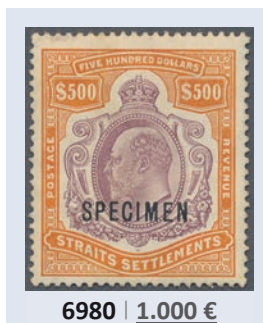

6980 | 1.000 €



6982 | 150 €



6983 | 300 €



6984 | 1.000 €

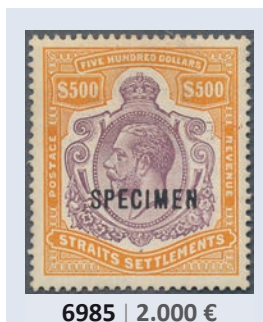

6985 | 2.000 €



6988 | 100 €



6989 | 1.000 €



6992 | 160 €





6994 | 80 €



6997 | 350 €



6995 | 100 €



6998 | 220 €



6997A | 100 €

All single lots and selected parts of  
collections are pictured in full size on:

[www.auktionen-gaertner.de](http://www.auktionen-gaertner.de)

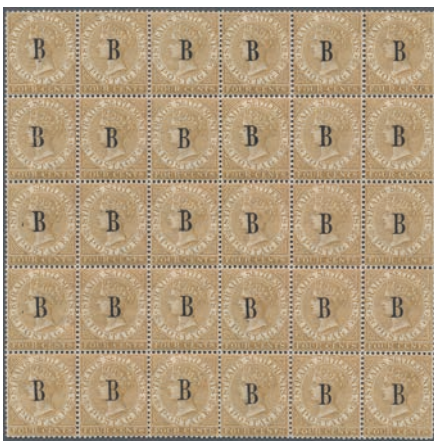

6999 | 2.000 €



7000 | 100 €



6997B | 300 €



7001 | 80 €



7002 | 200 €



7003 | 400 €

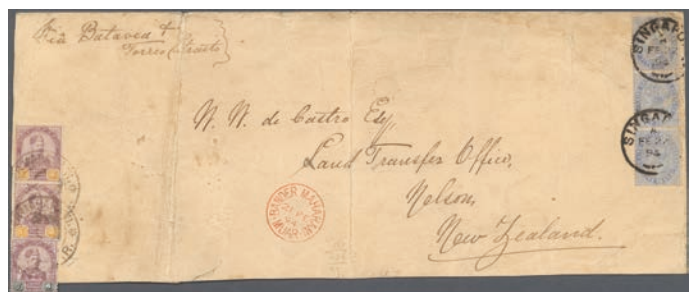

7004 | 1.000 €



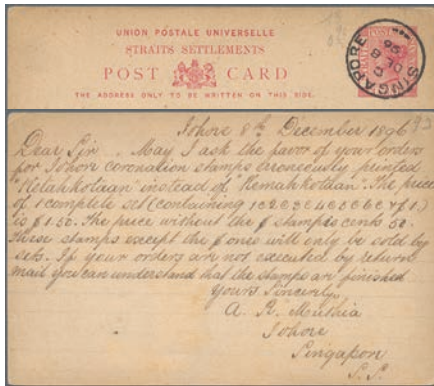

7005 | 100 €



7006 | 100 €



7007 | 150 €



ex. 7010 | 100 €



7012 | 100 €



7013 | 150 €



7014 | 100 €



7015 | 400 €



7016 | 250 €



7017 | 160 €



7021 | 80 €



7022 | 100 €



7023 | 100 €



7025 | 80 €



7026 | 650 €





7027 | 600 €



7028 | 500 €



7029 | 400 €



7030 | 200 €



7031 | 120 €



7032 | 1.100 €



7033 | 80 €



7034 | 100 €



7041 | 80 €



7042 | 80 €



7039 | 150 €



7045 | 100 €



7046 | 600 €



7047 | 160 €





7049 | 110 €

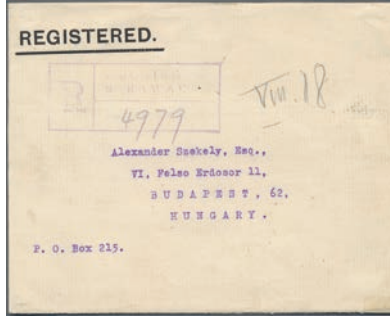

7052 | 100 €



7053 | 180 €



7056 | 150 €



7057 | 80 €



7061 | 250 €

7067 | 100 €



7064 | 350 €



7068 | 650 €



7069 | 120 €



7070 | 100 €



7073 | 130 €





7076 | 300 €



7077 | 200 €



7078 | 80 €



7080 | 1.800 €



7082 | 1.800 €



7083 | 350 €

[www.auktionen-gaertner.de](http://www.auktionen-gaertner.de)

7084 | 250 €



7086 | 350 €



7087 | 250 €





7088 | 1.500 €



7090 | 150 €



7089 | 100 €



7091 | 450 €



7090A | 200 €



7092 | 500 €



7093 | 600 €



7094 | 1.000 €



7095 | 1.500 €



7096 | 900 €



7097 | 1.000 €



7098 | 300 €





7104 | 700 €



7107 | 500 €



7108 | 200 €



7109 | 400 €



7116 | 1.100 €



7117 | 900 €



7118 | 400 €



7121 | 450 €



7123 | 400 €



7125 | 600 €



7126 | 350 €



7127 | 300 €





7128 | 800 €



7129 | 500 €



7131 | 400 €



7137 | 180 €



7142 | 220 €



**7132 | 1.000 €**



**7151 | 1.300 €**



7153 | 150 €



7149 | 180 €



7158 | 800 €



7156 | 250 €



7160 | 250 €



7172 | 250 €





7167 | 250 €



7175 | 130 €



7185 | 800 €



7178 | 100 €



7184 | 120 €

All single lots and selected parts of  
collections are pictured in full size on:  
[www.auktionen-gaertner.de](http://www.auktionen-gaertner.de)



7186 | 500 €



7188 | 400 €



7192 | 200 €



7195 | 100 €



7196 | 700 €



7194 | 170 €



7198 | 300 €



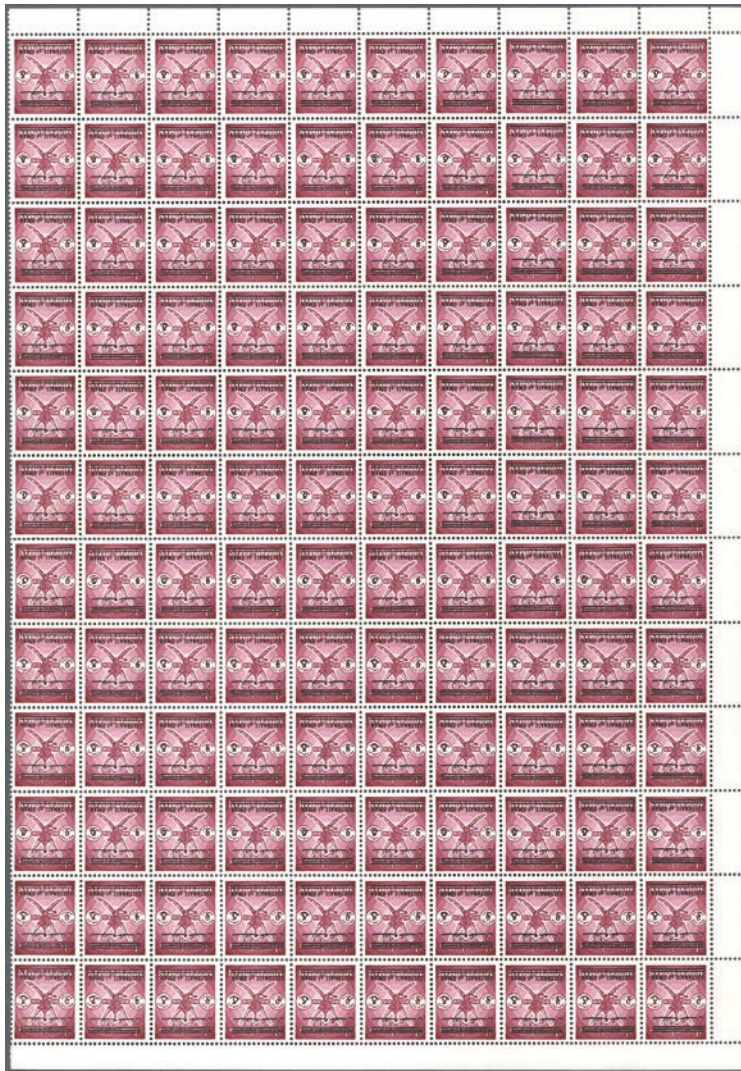

7197 | 2.200 €



7201 | 180 €

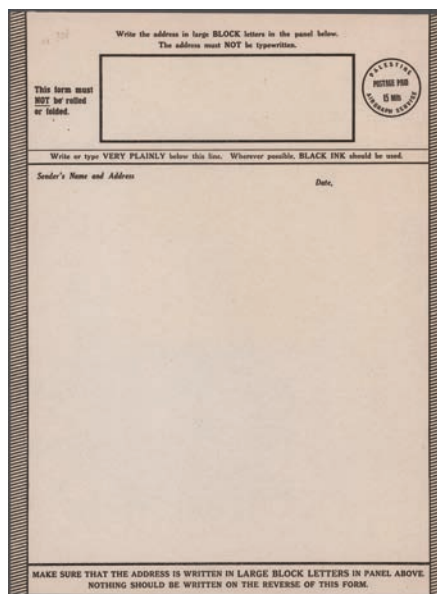

7206 | 200 €



7207 | 300 €



7209 | 50.000 €

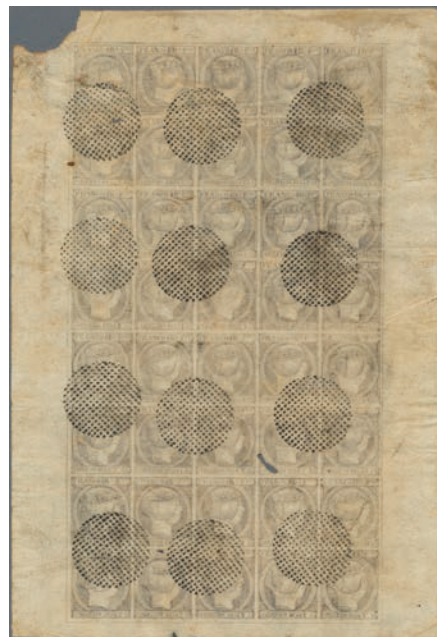

7212 | 10.000 €





7210 | 12.500 €



7211 | 150 €



7213 | 6.500 €



7214 | 1.500 €



7216 | 6.500 €



7217 | 7.000 €



7218 | 2.800 €



7219 | 2.800 €



7220 | 1.800 €



7221 | 1.250 €



7222 | 2.000 €



7223 | 3.600 €



7224 | 3.600 €



7225 | 3.600 €



7227 | 1.100 €





7228 | 2.200 €



7229 | 2.200 €



7230 | 1.800 €



7231 | 150 €



7232 | 120 €



7233 | 70 €



7235 | 180 €



7236 | 800 €

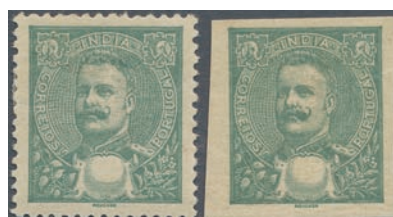

7238 | 60 €



7242 | 100 €



7237 | 250 €



7247 | 300 €



7252 | 800 €



7253 | 1.000 €



7249 | 300 €









7279 | 800 €



**7280 | 2.000 €**

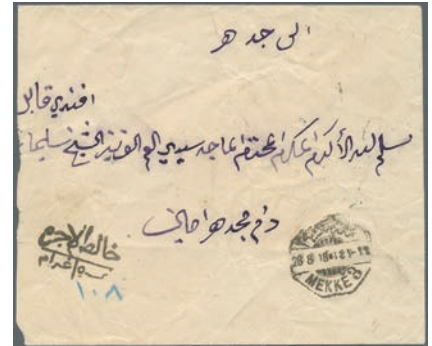

**7282 | 1.500 €**



7285 | 500 €

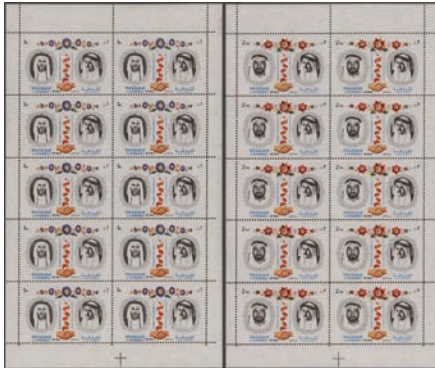

7289 | 700 €



7290 | 300 €



7291 | 550 €



**7297 | 2.500 €**



7295 | 900 €



7296 | 200 €



7298 | 350 €



**7299 | 1.000 €**





7302 | 200 €

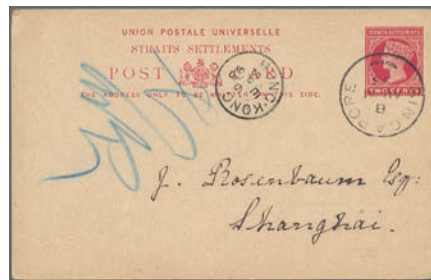

7303 | 100 €



7305 | 200 €



7306 | 100 €



7307 | 200 €



7309 | 200 €



7312 | 100 €



7310 | 250 €



7313 | 1.000 €



7314 | 100 €



7311 | 500 €



7317 | 100 €



7321 | 1.300 €



7322 | 120 €



7325 | 300 €





7326 | 400 €



7328 | 350 €



7335 | 170 €

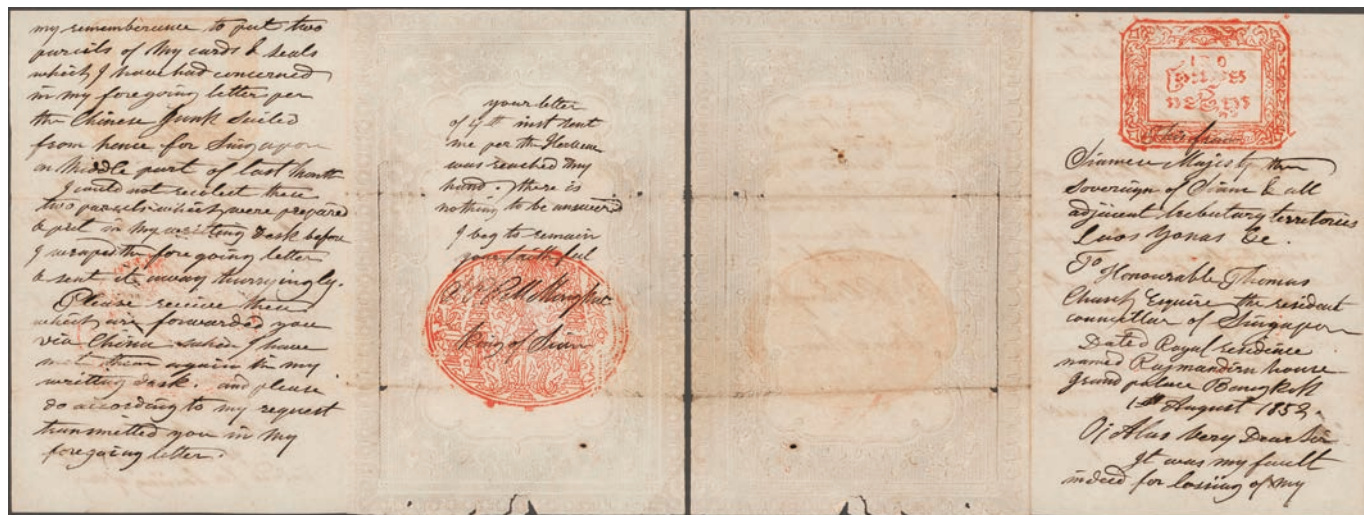

7341 | 2.000 €

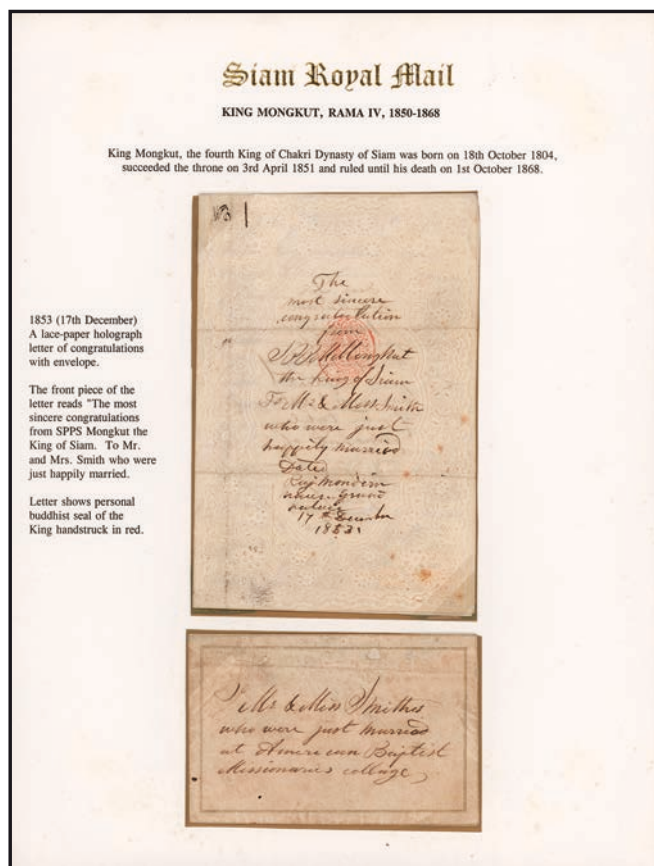

7342 | 500 €

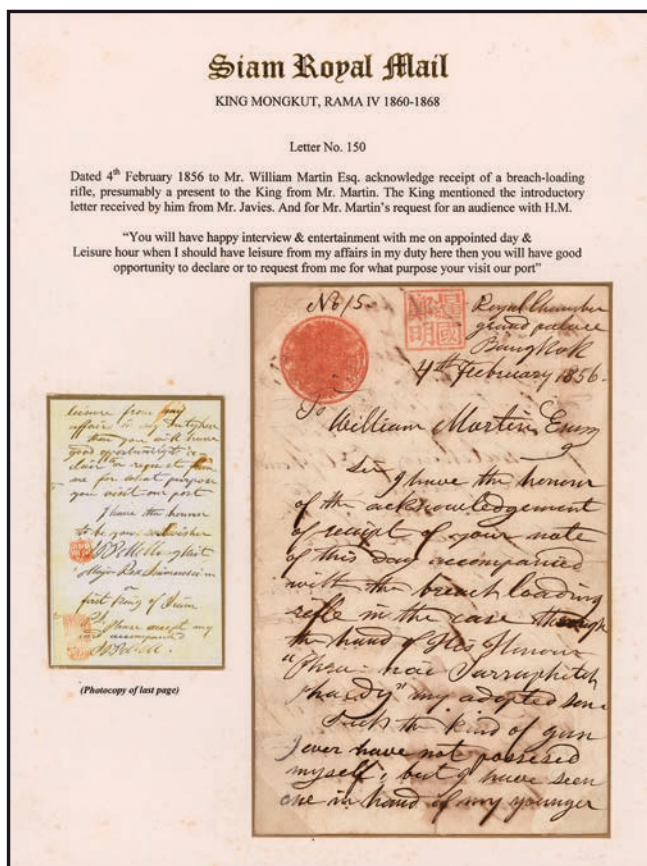

7343 | 1.500 €





7338 | 100 €

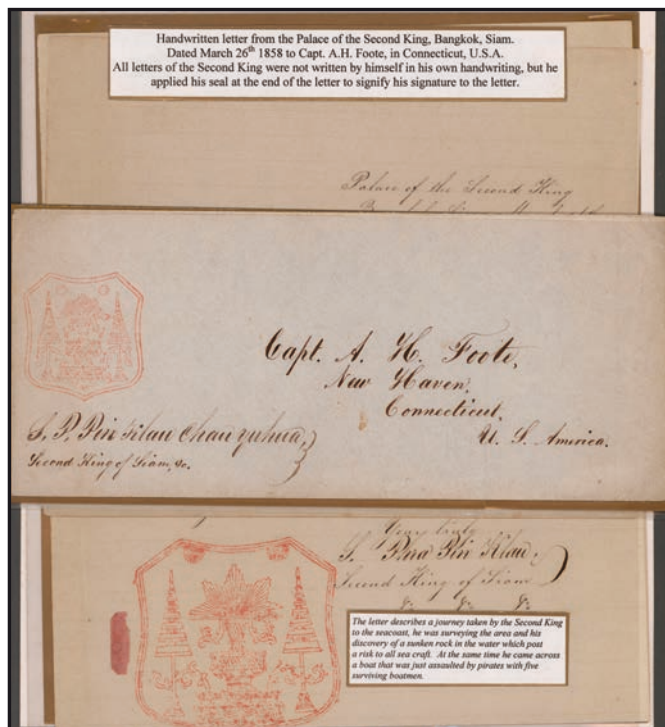

7344 | 1.000 €



7339 | 220 €

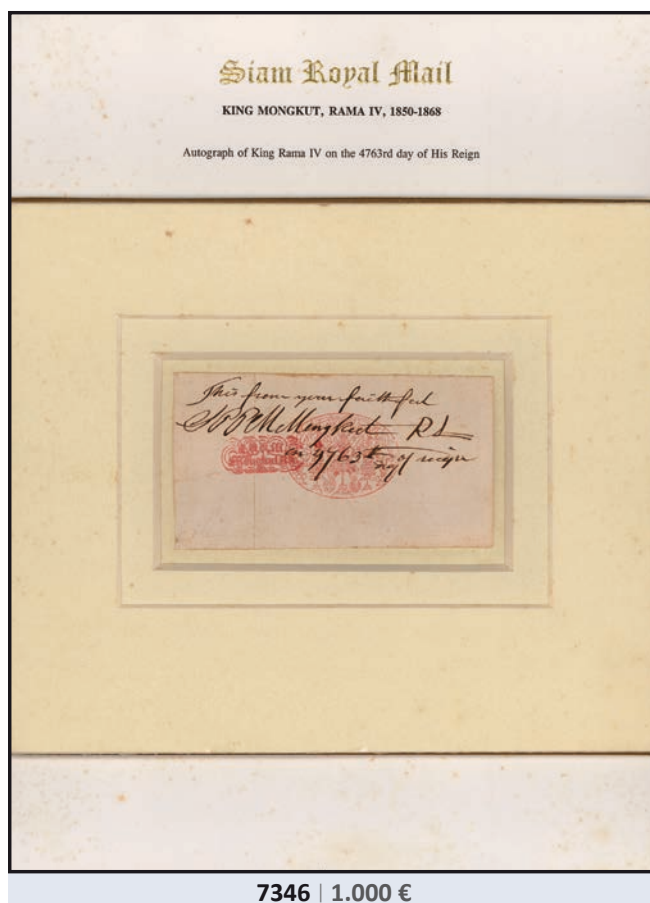

7346 | 1.000 €

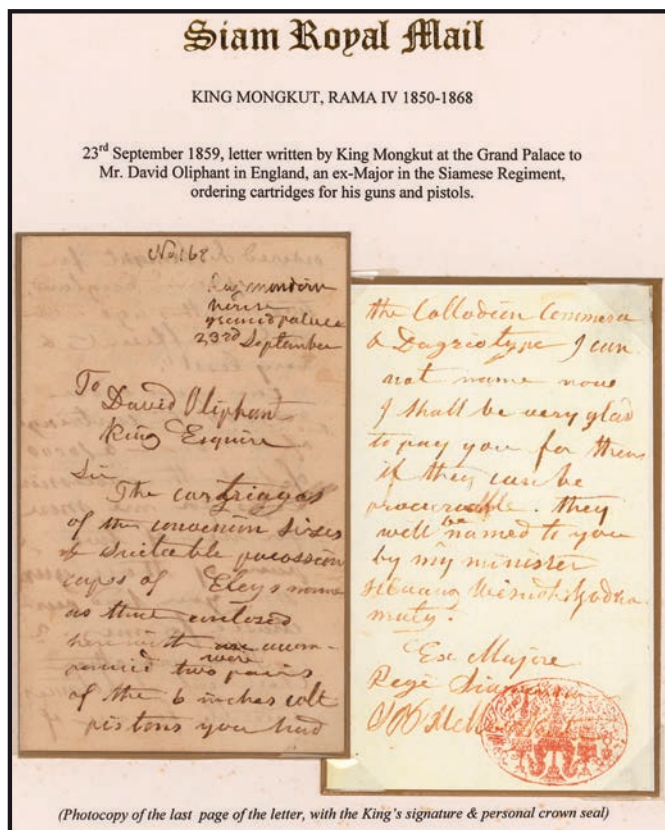

7345 | 2.000 €



7348 | 180 €



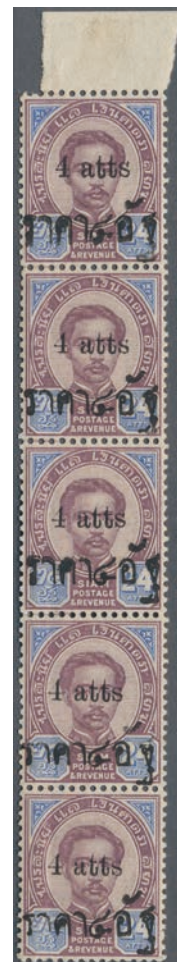





7362 | 1.000 €



7365 | 150 €

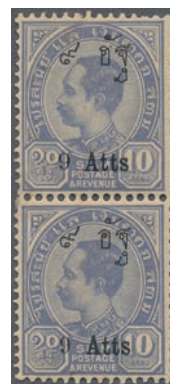

7366 | 180 €



7371 | 200 €



7363 | 500 €



7364 | 500 €



7369 | 300 €



7368 | 200 €



7375 | 100 €



7370 | 150 €



7373 | 350 €



7372 | 600 €



7376 | 100 €





7380 | 100 €



7381 | 100 €



7383 | 150 €



7385 | 150 €



7386 | 160 €



7388 | 150 €



7390 | 200 €



7392 | 100 €



7393 | 200 €



7391 | 150 €



7389 | 350 €



7397 | 400 €



7401 | 1.400 €



7406 | 1.250 €





7433 | 250 €



7437 | 180 €



7424 | 500 €



7415 | 350 €



7428 | 1.800 €



7434 | 180 €





7444 | 100 €



7445 | 1.300 €



7452 | 200 €



7453 | 450 €



7454 | 400 €



7455 | 300 €



7456 | 400 €



7460 | 240 €



7461 | 250 €



7457 | 200 €



7464 | 200 €



7467 | 300 €



7463 | 400 €

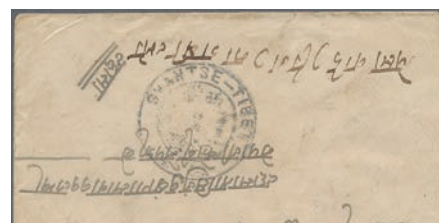

7470 | 1.800 €



7465 | 400 €





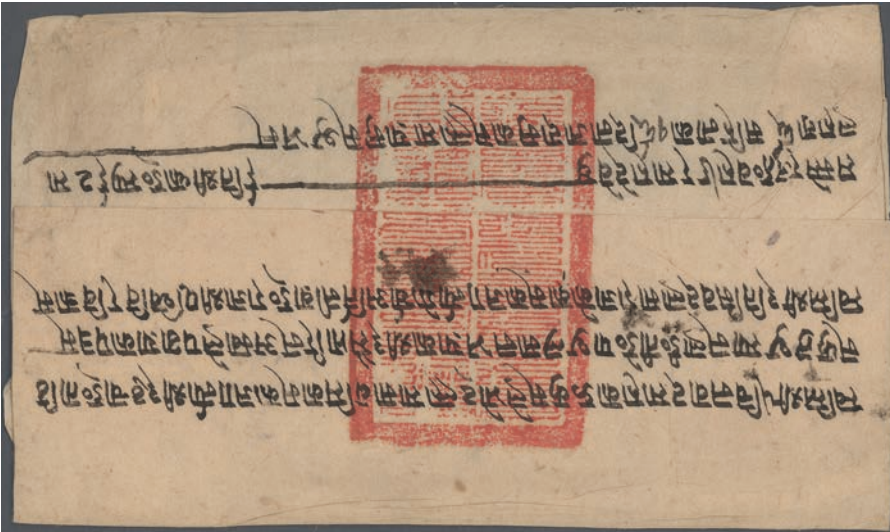

7468 | 700 €



7476 | 90 €



7487 | 200 €



7488 | 400 €

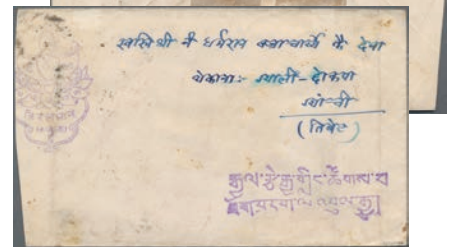

7486 | 100 €



7491 | 700 €



7492 | 400 €



7493 | 300 €



7494 | 80 €



7495 | 240 €



7496 | 300 €



7497 | 300 €





7498 | 240 €



7498A | 80 €



7499A | 80 €



7499B | 80 €



7500 | 200 €



7503 | 110 €



7505 | 300 €

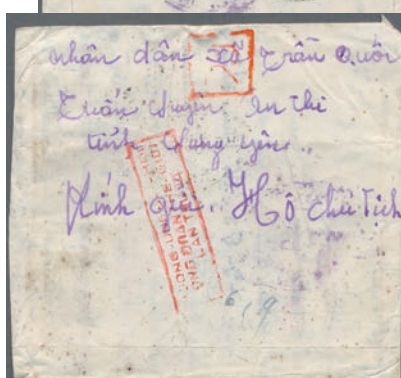

7505A | 100 €



7509 | 300 €

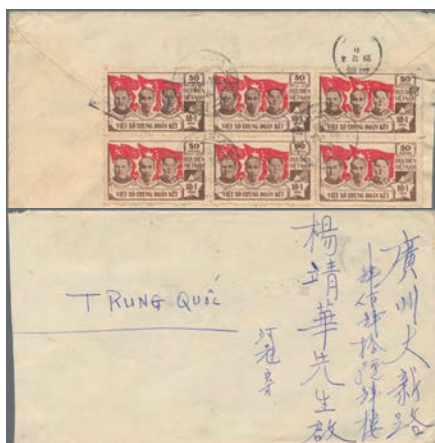

7511 | 350 €



7512 | 200 €



7517 | 110 €





7522 | 300 €



7528 | 200 €



7535 | 180 €



7539 | 200 €



7549 | 120 €



7542 | 300 €



7557 | 150 €



7555 | 500 €



7558 | 250 €



7559 | 300 €

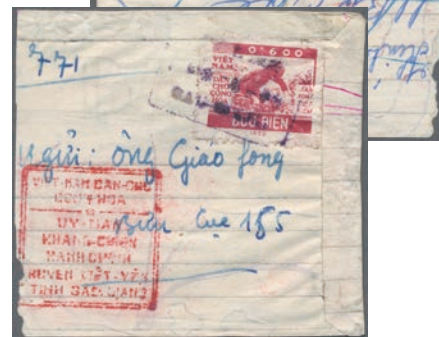

7556A | 200 €



7562 | 400 €



# PRIVATE TREATY BAHRAIN

## Development of Postal Services in Bahrain 1884 to 1948

In 1883, when the Superintendent of Post Offices for the Persian Gulf and Turkish Arabia, visited Bahrain, the principal merchants on the island, accompanied by the Native Residency Agent, waited upon him and asked that their petition for a post office be placed before the Postmaster General of Bombay. A bond was signed by representative Arab and Indian merchants undertaking to make good to the Indian Postal Department any deficiency that might be found between the income of the post office and the cost of maintenance during an experimental period of six months.



A post office was opened and placed in account and Bahrain Head Post Office on the 1<sup>st</sup> August following establishment.

A Sub-Post Master:	40 Rupees
Local Allowances:	10 Rupees
Contingencies:	2 Rupees
Postman:	10 Rupees (added July 1884)
House Rent:	15 Rupees (added July 1884)

The post office was opened on the island of Bahrain, which at that time was the largest and commercial island though not the capital – it was also the port where the steamers called. The from Bombay would call at Bahrain weekly while those from Basrah would call fortnightly.

It had a resident population of 70,000 which included a small wealthy and influential community from Sind, who had settled there for the purpose of trade. At the time the pearl fisheries yielded STG 150,000 a year – dates, fruit and barley were other important exports while imports were almost entirely from India. It was to remain the only post office in Bahrain until 1<sup>st</sup> June 1919 when a new office was opened on the island of Muharraq.

This exhibit traces the development of the postal service in Bahrain through the economic country from a pearl and date driven economy to an oil driven economy. The various postal rates post office are illustrated through a variety of covers, which present various destinations, along with the history of all the various cancellation marks and other hand-stamps used at during the Indian Period.

### CHAPTER 1: ESTABLISHING THE POST OFFICE

### CHAPTER 2: THE IMPLEMENTATION AND USE OF INDIAN POSTAL RATES

### CHAPTER 3: THE DAWN OF CHANGING POSTAL HABITS

### CHAPTER 4: THE DISCOVERY OF OIL AND ITS IMPACT ON THE FLOW OF MAIL

### CHAPTER 5: THE DEVELOPMENT OF AIRMAIL RATES AND ROUTES DURING WWI

### CHAPTER 6: NORMALIZATION OF THE POSTAL SYSTEM POST-WWI

### CHAPTER 7: EPILOGUE

## CHAPTER ONE: ESTABLISHING THE POST OFFICE

### From Experimental Post Office to Sub Post Office

From 1875 until the establishment of the post office in 1884, the native agent of the British Indian Steam Navigation Company received from the Postal Department an allowance of 15Rs a month for discharging some of the functions of a post office. He dealt with unregistered letters only, making up mails for Basrah and Bombay, and receiving mails in return from those offices. No mail has been recorded from the 1875-1884 era.

These duties, simple as they were, were not satisfactorily discharged, and the absence of a properly constituted post office was a hindrance to trade, especially during the pearl fishing season from March to October when trade flourished around Bahrain. As a consequence of this the Arab and Indian merchants regularly petitioned for an Indian Post Office to be opened at Bahrain, a request that finally gained support in 1883 during a visit by the super-intendant of post offices in the Persian Gulf and Turkish Arabia.

### The Earliest Recorded Mail from Bahrain Post Office.

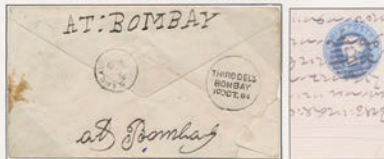

24 September 1884: The cover shown here was sent from the Bahrain Post Office. It is the QV 1/4 blue pre-printed envelope and has been sent to Bombay where it arrived on 10 October indicating 16 days in transit. It is the earliest record of mail from Bahrain Post Office.



Earliest Recorded Use: 24 September 1884  
Latest Recorded Use: 10 August 1885

Small Single Circle Date Stamp  
with Circular Bombay B  
Donaldson Type 1

The first canceller to be introduced at the post office was a date-stamp, which was applied in conjunction with a circular "B". It was not a duplex so it is uncertain whether the "B" was applied at Bahrain or Basrah, to which Bahrain was a sub-post office.

The Post Office opened on 1 August 1884 and proved an instant success from a departmental point of view and an immense boon to the merchants and others. From its opening it operated with no restrictions, including exercising the function of insuring articles, something that had brought the Post Office into conflict with the British India Steam Navigation Company's (BISN) agency in Bahrain by 6 September 1884. The conflict centered on the insuring of pearls with the BISN threatening to close their agency unless the Post Office stopped this practice. Orders were issued to the Postmaster to discontinue accepting pearls for dispatch and Bahrain became a non-insurance post office.

## Fortnightly Steamer Calls at Bahrain

The mail steamers would call fortnightly at Bahrain but only on their passage up the Persian Gulf. On the down passage mail bags for Bahrain would be dropped off at Linga and picked up by the next steamer travelling up the Persian Gulf.

8 October 1884: The cover shown here was sent from Bahrain, where it was cancelled with Type 1, to Bombay and has been franked with 1/4a. The letter has received a Bombay arrival stamp dated 24 October indicating 16 days in transit being the same transit time as the letter sent on 24 September.



canonization, 8 October 1884, is exactly 2 weeks after 24 September 1884 meaning that the letter would have lay on the next steamer to call on Bahrain.

### The Earliest Registered Letter sent from Bahrain

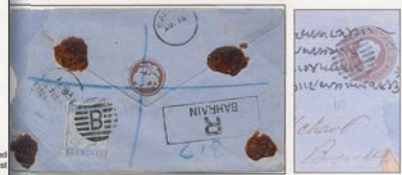

885: Shown here is a QV 1/4 blue pre-printed envelope that has been up-rated by 2as in order to pay for the fee. The cover has been cancelled with Type 1 at Bahrain and has had a boxed "R-BAHRAIN" applied to the received a Bombay arrival stamp dated 31 August indicating 21 days in transit.

represent the earliest record of registered mail sent from the Bahrain Post Office and confirms the availability in the early stages of the post office operating.

its cancelled with Type 1 have been shown here and with only four Type 1 covers recorded mail from Bahrain period is rare.

## Zas Registration Fee

The below two covers were both sent registered to Muscat – one cover shows the stamps used to seal the back of the cover while the other cover shows the unconventional use of stamps on the front of the cover.

### Registered Triple Inland Letter Rate sent to Muscat



16 May 1897: A registered cover sent from Bahrain to Muscat where it received an arrival stamp dated 2 days in transit. It has been franked with 3/4as covering the registered rate for a weight up to 11½ had the boxed registration cachet impressed on the front of the cover with "186" applied in blue manuscript.

### Registered Triple Inland Letter Rate sent to Muscat



22 May 1900: A registered triple inland rate letter cover sent from Bahrain to Muscat where it received dated 25 May indicating 3 days in transit. The cover has had the boxed registration cachet impressed cover with "549" applied in red manuscript.

## Zeppelin Mail from Bahrain

Zeppelin mail is known sent from Bahrain on two occasions – 26 July 1933 and 30 May 1934. On both occasions the covers are franked with 5/4as but the 1933 cover received an additional 10d in postage while transiting London.



26 July 1933. The cover was sent from Bahrain via London (1 August) from where it was forwarded to Berlin (5 August) arriving at Pernambuco, Brazil on August 9 indicating 14 days in transit.

### A Zeppelin cover that was not



3 October 1934. The cover was sent from Bahrain and intended for the Zeppelin flight, however, insufficient franking kept it from being carried on the Zeppelin to Brazil – The Zeppelin label was annulled in London. From London the cover was forwarded to Berlin (10 October) arriving at Pernambuco, Brazil on 26 October indicating 23 days in transit.

## German Catapult Post

In Germany, up to 37 airlines competed for airmail, until in 1926 when the German government consolidated all airmail under a single national airline, Deutsche Luft Hansa.

On December 5, 1929, Germany launched an airmail route to compete with Aeropostale, flying mail from Germany, through Seville, Spain, to the port of Tenerife in the Canary Islands. German ships would pick up the seaplanes by crane, refuel them, and then launch them again by catapult. On the other side of the Atlantic, other German fuel ships would sit at anchor. When the German airmail seaplanes landed near the ships, they would refuel and be launched again by catapult to fly into South America, where German immigrants had started continental airmail service.

German airmail carrier shortened its name to Lufthansa. Also, the independent German airline companies South America joined Lufthansa, which expanded along the Pacific and Atlantic coasts of South America, a F-11 and Junkers G-24 floatplanes and using powerful Ju-52s to cross the Andes.



Air-mail cover shown here was sent from Bahrain to Recife in Brazil on 10 July 1935. It has been franked with 21/4as. The cover has had "By Airmail via Baghdad – London" and "to Recife (via Friedrichshafen – London) on the front.



tion of an airmail rate from Bahrain (India) to Brazil is in the April 1938 notice

Price and further information on request!



## WICHTIGE INFORMATION

Zum 1. Januar 2014 wurde die Umsatzsteuer für Sammlungsobjekte wie Briefmarken und Münzen von 7% auf 19% erhöht.

Deshalb bieten wir in unseren Auktionen inzwischen den überwiegenden Teil der Lose differenzbesteuert an. Bei diesen Losen wird weder für den Zuschlag noch für das Aufgeld Umsatzsteuer gesondert berechnet, da wir als Auktionshaus die anfallende Umsatzsteuer bei Lieferungen in Deutschland und innerhalb der EU tragen.

Seit der 29. Auktion können wir nun auch viele Lose differenzbesteuert anbieten, für die zuvor 19 % Umsatzsteuer erhoben werden musste. Hierbei handelt es sich um Lose, die in die EU eingeführt worden sind. Die mit dem Import verbundenen Kosten in Höhe von 7 % des Zuschlags müssen wir an Sie weiterberechnen (= Importspesen, die Bestandteil des Kauf-

preises sind). Diese Importspesen werden auch dann berechnet, wenn das gekaufte Los exportiert wird. Alle Lose dieser Art sind im Katalog mit einem Plus hinter der Losnummer (Beispiel: 4839 +) gekennzeichnet.

Nur Lose mit einem Punkt hinter der Losnummer (Beispiel: 3412 ●) unterliegen der Regelbesteuerung von derzeit 19 %, so dass wir hier Umsatzsteuer für Zuschlag und Aufgeld berechnen müssen (entfällt bei Export).

**Bei allen Losen ohne Kennzeichnung (● oder +) werden nur Zuschlag und Aufgeld berechnet – keine Umsatzsteuer oder Importspesen!**

Welche Auswirkungen dies für Sie als Bieter hat, wird an den folgenden Beispielen für ein Los, das mit 1.000,- € zugeschlagen wird, deutlich:

<b>BIS 31.12.2013</b>		<b>ZURZEIT</b>					
<b>Alle Lose regelbesteuert 7 %</b>		<b>Lose ohne Markierung differenzbesteuert</b>		<b>Lose mit + differenzbesteuert mit Importspesen 7 %</b>		<b>Nur bei Losen mit ● regelbesteuert 19 %</b>	
Zuschlg	1.000,00 €	Zuschlg	1.000,00 €	Zuschlg	1.000,00 €	Zuschlg	1.000,00 €
20 % Aufgeld	200,00 €	23,8 % Aufgeld	238,00 €	23,8 % Aufgeld	238,00 €	23,8 % Aufgeld	238,00 €
				7 % Import	70,00 €		
	1.200,00 €		1.238,00 €		1.308,00 €		1.238,00 €
7 % USt.	84,00 €					19 % USt.	235,22 €
<b><u>SUMME</u></b>	<b><u>1.284,00 €</u></b>	<b><u>SUMME</u></b>	<b><u>1.238,00 €</u></b>	<b><u>SUMME</u></b>	<b><u>1.308,00 €</u></b>	<b><u>SUMME</u></b>	<b><u>1.473,22 €</u></b>

☺ Hieraus wird ersichtlich, dass Sie die mit Differenzbesteuerung angebotenen Lose rund 3,6 % günstiger erwerben können als vor dem 1.1.2014.

☺ **Für alle Lose, die in ein umsatzsteuerliches Drittland ausgeführt werden, wird weiterhin keine Umsatzsteuer berechnet.**

## IMPORTANT INFORMATION – FOR EC CUSTOMERS MAINLY

Since January 1<sup>st</sup>, 2014 the German VAT for collectibles like stamps and coins was increased from 7% to 19%.

Therefore, we now offer the majority of our lots under margin system. No tax at all will be charged on top neither on the hammer price nor on the buyer's premium for these lots and the Christoph Gärtner Auction Company pays and transfers the VAT.

Starting with the 29<sup>th</sup> auction we now can offer many lots under margin system for which we previously had to charge 19 % VAT. These are lots which have been imported into the EC. The costs of the import amount 7 % of the hammer price

which we have to charge you (= import expenses, part of the buying price). The import expenses will also be invoiced, if the lots are exported. All lots of this kind are marked by a plus after the lot number (ie 4839 +).

Lots marked in the catalogue by a point after the lot number (ie 3412 ●) will be charged under normal VAT rate of 19 %, if the lot is not exported (not charged when exported).

**For all lots without any mark (● or +) only hammer price and buyer's premium will be charged - no VAT or import expenses will be added!**

☺ By implementation of the margin system purchasing of relevant lots will be 3,6% cheaper now for EC buyers.

☺ **Lots purchased in order to be carried out to Non-EC-Countries are exempted from taxation as before.**



## **BITTE BEACHTEN**

### *Erklärung zu Abbildungen und Losbeschreibungen*

Sollte es in unseren Print- oder Online-Katalogen bei einzelnen Losen zu Abweichungen zwischen Bild und Losbeschreibung kommen (z.B. unterschiedliche Ausrufspreise oder die Losbeschreibung passt nicht zur Abbildung), so gelten die Angaben der Losbeschreibung als verbindlich.

Die Katalogwertangaben in EURO (€) beziehen sich, sofern nicht anders angegeben, auf den jeweils aktuellen MICHEL-Katalog zum Zeitpunkt der Katalogbearbeitung. Ausländische Spezialwerke sind gegebenenfalls zitiert.

Sammlungslose werden grundsätzlich „wie besehen“ versteigert. Die Beschreibungen erfolgten nach bestem Wissen und Gewissen. Reklamationen sind bei Sammlungslosen ausgeschlossen.

## **PLEASE NOTICE**

### *Explanation to pictures and lot descriptions*

Given that in our print- and online-catalogues lot-numbers have differences between the image and lot description (f.e. starting prices are different or the picture does not fit with the corresponding description), the data of the lot description has to be regarded as valid.

The catalogue value stated in EURO (€) is based, unless otherwise stated, on the actual MICHEL catalogue at the time of our catalogue compilation. In some cases, specialised foreign catalogues may also be quoted.

Collection lots are "sold as seen". The lot descriptions are made in the best will and conscience and do not guarantee any characteristics. Collections lots are excluded from complaints.

#### **Abkürzungen bei der Losbeschreibung**

Bei den Losbeschreibungen vor der Losnummer verwenden wir folgende Abkürzungen:

P = **PINT** / diese Lose sind im Katalog abgebildet  
[W] = **WEB** / Abbildungen zu diesen Sammlungen sind online unter [www.auktionen-gaertner.de](http://www.auktionen-gaertner.de) vorhanden, diese Lose sind nicht im Katalog abgebildet

Die Buchstaben in Klammern am Ende der Beschreibung weisen auf die Art der Aufbewahrung des Loses hin:

A = **Album**      K = **Karton**      M = **Mappe**  
S = **Schachtel**    T = **Tasche**

#### **Abbreviations at the lot description**

At the lot numbers in the lot description we use following abbreviations:

P = **PINT** / these lots are pictured in the catalogue  
[W] = **WEB** / you will find pictures of these collections online on: [www.auktionen-gaertner.de](http://www.auktionen-gaertner.de)

The different letters you will find in brackets after the description are indicating the size and packing of the lot:

A = **binder**      K = **big box**      M = **folder**  
S = **box**          T = **envelope**

#### **Abkürzungen bei den Abbildungen**

Bei den Abbildungen vor der Losnummer verwenden wir folgende Abkürzung:

ex. = **EXEMPLARISCH** / bei diesen Losen wird nur ein Teil des Loses abgebildet, die restlichen Bilder finden Sie online

#### **Abbreviations at the pictures**

At lot numbers below the pictures we use following abbreviation:

ex. = **EXEMPLARILY** / these lots are not completely pictured, you will find more pictures online



## Asien Einzellose Los 6.200 - 7.562

Dienstag, 25. Februar 2020, Beginn der Versteigerung ab 9.00 Uhr

## Asia Single lots Lot 6.200 - 7.562

Tuesday, 25<sup>th</sup> February 2020, the auction starts at 9.00 am

### ADEN

see also 6461, 6516, 6517, 7368

P 6200	1847-60's: Boxed shipletter handstamp "ADEN/SHIPLETTER//PAID" in red (Proud SL2), used at Aden Camp from 1847, on small cover to Bombay, with "BOMBAY/SHIPLETTER (or STEAMLETTER)/.../ Bearing 2" arrival d/s in black, fine.	✉	110,-
P 6201	1848 Part of an entire posted at Leamington on 2nd March 1848, addressed to a passenger from Calcutta to England at Post Office Point de Galle, but re-addressed to ADEN, with despatch cds in blue and London transit cds in red. The receipt at Aden dated 31st March 1848 in manuscript as no datestamp existed at Aden P.O. until 1855. A scarce and interesting letter. (Ex S.V. Bek-Pedersen coll.)	✉	160,-
P 6202	1856 Cover from London to a Lieutenant serving in the Bombay Artillery, re-directed to Aden, with three-colour franking of embossed 6d., 1841 1d. and 1841 2d. (2) all tied by numeral "50" of Victoria Docks, and on the reverse with London '26 Aug 56' despatch cds in red, Bombay cds and "ADEN/OC 12/1856" arrival cds of Aden Camp (Proud D1). The 6d. adhesive cut-to-shape and the 1d. stamp affected by cover fold/crease and cover's back-flap incomplete. Nevertheless an attractive franking and a scarce cover to Aden Camp.	✉	110,-
P 6203	1858 Cover from Bombay to ADEN per steamer "Auckland", franked by 1855 4a. black on bluish paper in combination with 1856 4a. grey-black on white paper, both tied by numeral "1", red circled handstamp "BOMBAY/SHIP LETTER/PAID" alongside, on the reverse with Bombay 'Nov 58' despatch cds and "ADEN.ST.R POINT/58 NO 2.../PAID" arrival cds (Proud PD2) both in red. The 4a. on white paper with defect perfs at right and cover with minor imperfections, but still a scarce combination franking for the 8a.=1s. British ship rate, and scarce "PAID" postmarks of Bombay and Aden Steamer Point.	SG 35+46 ✉	110,-
P 6204	1874 Incoming mail: Cover from Boulogne-sur-Mer, France to ADEN via Paris and Brindisi, franked by Ceres 80c and two singles of 25c tied by numeral "549", '14 Aug 74' despatch cds and red boxed "PD" alongside, and on the reverse with transit datestamps as well as "ADEN.STEAMER.POINT/AU.26" arrival cds (Proud D9 w/o year).	France ✉	200,-
P 6205	1884-85 Cover from London addressed to ADEN, redirected to BRISBANE, QUEENSLAND franked GB 5d. tied London duplex, boxed "NOT CALLED FOR" s/l in black, "PENANG .../MR 8 84/PAID" double-ring d/s and red "ADVERTISED/(date)/UNCLAIMED" three-liner alongside, on reverse with Aden 'Feb. 9' arrival and 'Feb. 13' leaving cds along with Brisbane '8 Apr 84' arrival cds and red circled "DEAD LETTER OFFICE QUEENSLAND" datestamp. An interesting undeliverable cover England-Aden-Penang-Australia.	✉	220,-
P 6206	1888 Registered telegram, printed by 'The Eastern Telegraph Company', used from Aden to Mauritius, franked with Indian QV 2a. and 1½a. pair tied with superb strikes of "B" in square of 8 bars (Proud K11, in use 1880-1895), with large "R" in circle h/s and red "REGISTERED/MAURITIUS/ No./22 AU 88" oval alongside, on reverse with small "ADEN/REG/AU. 8/88" cds. Envelope stained otherwise fine. A SCARCE USAGE FROM ADEN.	✉	350,-
P 6207	ADEN 1889: Registered cover from Aden to Lübtheen, Mecklenburg, Germany franked with India QV 3a. and 2a. both tied by "B" in square of bars, circled "R" and scarce Austrian-German Railway Registration label "Vom Auslande/über Bahnpost/Kufstein-München/Eingeschrieben." alongside, Aden Reg. despatch cds (15 Sep 89) and Lübtheen '28 9 89' arrival cds on the reverse, fine.	✉	160,-
P 6208	1909 Post Declaration for parcel, franked with India KE 1r., 8a. and 1a. tied with "ADEN/PAR/NO 17/09" cds, label "66" with boxed "ADEN" h/s in black alongside. Document creased and part separated vert. fold, but a very scarce form with Indian adhesives used in Aden.	India 63, 65, 71 ✉	220,-

### ADEN - KATHIRI STATE OF SEIYUN

6209	1966, definitive issue 5c. dark brown 'Sultan Hussein' with bilingual optd. 'SOUTH ARABIA / 5 FILS' in BLACK instead of blue in a block/30 from lower margin with imprint 'THOMAS DE LA RUE & COMPANY LIMITED LONDON', mint never hinged and scarce, Mi. 55 var., € 3.600,- +	55 var. (30) **	200,-
------	---	-----------------	-------

### ADEN - QU'AITI STATE IN HADHRAMAUT

6210	1966, definitives set of three with bilingual optd. 'SOUTH ARABIA' + new denominations and additional opt. '1917-1963 / JOHN F. KENNEDY' in BLACK instead of red or blue in a block/20 from lower margin with imprint 'THOMAS DE LA RUE & COMPANY LIMITED', mint never hinged and very scarce, Mi. 68/70 var., € 3.000,- +	68/70 var. (20) **	180,-
------	--	--------------------	-------



Lot		Cat-No.	Start
P 6211	1966, definitives set of three with bilingual optd. 'SOUTH ARABIA' + new denominations and additional opt. '1917-1963 / JOHN F. KENNEDY' in BLACK instead of red or blue in blocks of four, mint never hinged and very scarce, Mi. 68/70 var., 600 €.	68/70 (4)	** 100,-
<b>AFGHANISTAN</b>			
<i>see also 6486</i>			
P 6212	1907 2 abasi ultramarine SHEET of 18 with three panes of six where top pane printed upright, lower panes inverted (= three tête-bêche gutter pairs), unused without gum, part of "LONDON" watermark in bottom right corner, fine. (M)	179B (18)	(*) 150,-
P 6213 •	1943 Censored airmail cover from Mazare-Charif (Mazar-i-Sharif) to Schaffhausen, Switzerland 'Via India, Baghdad, Istanbul' (endorsed), franked 1939-44 2a. and 3a. (front) plus 15p. (back) tied by bilingual "MAZARE-CHARIF/13.11.43" c.d.s., with Kaboul transit dater and Schaffhausen '18.III.44' arrival c.d.s. on the reverse, British and German censor stripes and handstamps, and note 'defekt erhalten' (received defect) in m/s. Envelope creased and opened roughly, but still a very interesting WWII cover required about four months from Afghanistan to Switzerland.	294+ 295+280	✉ 120,-
P 6213A •	1924, 10p. rose, 20p. purple-brown and 30p. green on reverse of cover from Kabul to Austria, endorsed "via Bombay-Genua through India" with Indian 3a. postage on front paying further transport. Sender was an Austrian engineer working for the Ministry of Agriculture.	193/95	✉ 250,-
P 6214	1924 Cover to Stuttgart, Germany via Peshawar, franked (on back) by Afghan 1921 20p. pair tied by native datestamp, Afghan transit dater alongside, and franked on front by British India KGV. 3a. orange tied by Peshawar '5 JUL 24' c.d.s., fine. In addition a used pair of 1921 20p. cancelled by oval dater plus 30p. light green used.	194 + India	✉/⊙ 100,-
6215	1945. Registered flimsy Airmail cover addressed to NEW YORK, franked at back with 26 p green Royal Palace Kabul, 2a rose-carmine Mohamed Zahir Shah of 1939-42 definitives together with 5a orange of 1939 Airmails, tied by two strikes of KABUL 22.7.54. a front provisional "R" label and boxed censorship on the black/old white "OPENED BY EXAMINER" tape, different DHH/6 censor's cachet in violet at back, with transit and arrival postmarks. Small faults, nevertheless a scare Airmail item.	SG 263, 279,280a	⊕ Gebot
P 6216	1953, April. International Reply Coupon (London type) in an unused block of 4. Luxury quality. Collector's items from archives! (T)	I.R.C. (4)	GA 250,-
6217	1957, March. International Reply Coupon (London type) in an unused block of 4. Luxury quality. Collector's items from archives! (T)	I.R.C. (4)	GA 200,-
6218	1959, July. International Reply Coupon (London type) in an unused block of 4. Luxury quality. Collector's items from archives! (T)	I.R.C. (4)	GA 200,-
<b>AFGHANISTAN - GANZSACHEN</b>			
<i>see also 6216, 6217, 6218</i>			
P 6219	1957. International Reply Coupon (London type) in an unused block of 4. Issued March 1957. Luxury quality. Rarity from archive! (T)	IAS	GA 250,-
<b>ARMENIEN</b>			
P 6220	1920 registered cover franked with strip of five 60 k on 1 Kop. (many defects of surcharge) and overprinted 5 R from Alexandropol to Tiflis Georgia, scarce franking, showpiece for the great collection, certificate Ceresa	24, 28	✉ 600,-
6221	1920, scarce block of four of 10 R on 25 Kop. green coat of arms, rare unit, canceled Erivan 24.7.20, certified by Stefan Berger.	65 (4)	⊙ 60,-
P 6222	1920, scarce block of four of 10 R on 25 Kop. green coat of arms, rare unit, certified by Stefan Berger.	65 (4)	⊙ 60,-
P 6223	1920, twice revalued unused stamp, with rest of hinge on reverse, clean overprinting, certified by Stefan Berger.	114	* 60,-
P 6223A	1920, twice revalued used stamp, cancel not readable, clean overprinting, certified by Stefan Berger.	118	⊙ 100,-
P 6223B	1920 unused postal stationery card with revaluation 30 Kop. black on 3 Kop. red with framed Z of Armenia	P 1	GA 120,-
6224	1921 (Dec). Definitives "Hammer & Sickle"). Printed by Essayan Printing Works, Constantinople by Lithography. Prepared but not issued. PROOF. 1 R grey-green, IMPERF, ungummed, thick, white chalky paper, clear impression from brand new stone. Superb unused marginal block of four.	II a P	(*) 90,-
P 6225	1921 (Dec). Definitives ("Mythological Sculptures, Ani"). Printed by Essayan Printing Works, Constantinople by Lithography. PREPARED BUT NOT ISSUED. PROOF 25R grey-green, IMPERF, ungummed, thick, white chalky paper, superb impression from brand new stone. Superb unused horizontal block of nine from top right corner of a sheet.	Michel II e P	(*) 160,-
6226	1921 (Dec). Definitives ("Armenian Soldier with Church and Mount Aragaz in Background"). Printed by Essayan Printing Works, Constantinople by Lithography. PREPARED BUT NOT ISSUED. PROOF 50R deep red-orange, IMPERF, ungummed, thick, white chalky paper, clear impression from new stone. Superb unused block of four with bottom sheet margin.	Michel II f P	(*) 70,-
6227	1922/1923. Provisionals. Surcharge on unissued stamps of 1921. 1 (K) on 1 R grey-green, IMPERF, surcharged in RED. Mint never hinged marginal horizontal block of eight. Scarce multiple.	142 bb (SG 197 a)	** 90,-



Lot		Cat-No.	Start
6228	1922/1923. SURCHARGE on unissued stamps of 1921. 5 (K) on 50 R Red-orange, imperf, surcharged in Black, Type I (Slim 5), mint never hinged horizontal block of six with left side sheet margin.	149 a B I (SG 201)	** 60,-
6229	1923 (May). Definitives. Surcharge on unissued stamps of 1922. 25 000 (R) on 400 indigo and pink, Perf L 11/172 surcharged in black (Type I). Fine mint block of four with pink background slightly misplaced (upwards and left).	173 (SG 229)	* Gebot
P 6230	1923 postal money order (form of Vladikavkaz Caucasus) franked with 30000 violet on 500R red brown and 50000 on 1000 R blue (stamp was glued around the edge) from Kamarly (little village in Yerevan Region) to Yerevan, with arrival cancel backside, scarce and rare item		✉ 400,-
<b>ARMENIEN - STEMPEL</b>			
P 6231	<b>1905 (June 5) cover from Van (town of Armenia in 1920) sent via Constantinople and Aden to Rangoon/Burma (Thomas Cook Agents), franked with 1 Pia. blue (Turkey), redirected to Hongkong and again redirected to Yokohama, PROBABLY THE MOST SPECTACULAR ITEM KNOWN SHOWING THIS RARE VAN CDS. very scarce, ex Otto Hornung (sold for 3.600 CHF)</b>	89	✉ 1.600,-
<b>ASERBAIDCHAN (AZERBAJDJAN)</b>			
6231A	1921 500 R Blacksmith black/violet in block of four with misprint of the value on lower left mark "50" instead of "500", on reverse ownership sign, at bottom very small crease	23	(*) 80,-
<b>BAHRAIN</b>			
<i>see also 7465</i>			
P 6232 •	<b>1902 Indian postal stationery double card 1+1a. blue used from BAHRAIN to Germany in 1903, cancelled by "BAHRAIN/27 DE 03" c.d.s., Bombay-Aden Sea Post Office datestamp as well as Berlin ,23. Jan. 04' arrival datestamp alongside, very fine. AN EARLY AND VERY RARE USE OF INDIAN DOUBLE CARD IN BAHRAIN.</b>	India H&G 14	GA 2.500,-
P 6233 •	<b>1921 Indian postal stationery registered envelope KGV. 2+1a. blue used from BAHRAIN and addressed to MUSCAT, with "YUSOOF BIN AHMED KANOO/TELEGRAPHIC KANOO BAHRAIN" sender oval in violet and registration label "R 101" with boxed h/s "BAHRAIN/PERSIAN GULF DISTRICT" in black, no postmark but with the sending merchant h/s from a known correspondence. A VERY RARE USE OF AN INDIAN P/S REGISTERED ENVELOPE IN BAHRAIN.</b>	India H&G C-4	GA 1.500,-
P 6234 •	1934 Postal stationery double card KGV. 9+9p. overprinted "BAHRAIN" addressed to Berlin, Germany, uprated India KGV. 1a3p. optd. "BAHRAIN" and cancelled by "BAHRAIN/17 FEB 35" c.d.s., no further postmarks, fine. A SCARCE DOUBLE CARD.	H&G 2	GA 250,-
6235	1948/53, four airmail covers to Pforzheim/Germany: KGV 3 ½ A. (4), 3 A./3d. (2), 6 A./6d. and QEII 20 N.P./3d (2).		✉ 80,-
6236 •	1968 MANAMA: Airmail cover addressed to Czechoslovakia and franked by 1966 'Shaikh' 10f. two pairs tied by bilingual "MANAMA (2) BAHRAIN/17 MR/68" c.d.s.	SG 140(4)	✉ 50,-
P 6237 •	1976, Concorde First Flight Bahrain-London, souvenir sheet with four diagonal red SPECIMEN overprints.	Bl. 1 specimen	** 140,-
<b>BANGLADESCH</b>			
P 6238	2010, 35 years of Bangladesh-China Relations, Year of the Tiger, mint never hinged souvenir sheet. Very scarce only 500 have been issued.	Block 40	** 80,-
<b>BATUM</b>			
6238A	1920 10 Rubles green group of trees, unused block of 20, with two-line overprint "British Occupation" with misprint "P" instead of "R" in word "British", lower left small stain, at right margin small creases	50I	(*) 80,-
6238B	1920 15 rubles violet group of trees, unused, with two-line overprint "British Occupation" with misprint "P" instead of "R" in word "British", on reverse ownership sign	51I	(*) 80,-
<b>BIRMA / BURMA / MYANMAR</b>			
<i>see also 5757, 6444, 6445, 6519, 6520</i>			
P 6239 •	1858 Stampless letter from Moulmein to Altona near Hamburg, Germany via Calcutta, Marseilles and Paris, sent by "Aspinwall.Otto & Co., Moulmein" (sender oval h/s in blue) and dated '25th July 1858', bearing Calcutta datestamp in red, boxed "INDIAUNPAID" in black, French Suez-Marseille Paquebot cds, Lyon and Paris transit dater as well as two Hamburg '17 Sep 58' arrival datestamps. A SCARCE AND EARLY LETTER FROM THE LATER BURMA TO HAMBURG.		✉ 500,-
P 6240	1868 Cover from Paris to RANGOON via Marseilles franked by Napoleon 1868 80c. carmine-rose tied by Paris numeral "35" in star of dots, Paris '22 Aug 68' despatch cds, red boxed "PD" as well as red "RANGOON P.O./9/SEP/68" double-ring datestamp on front, Marseille and blue oval dater of Sea P.O. (Aden-Bombay) on the reverse. Envelope lightly creased/folded but still good. A SCARCE AND EARLY FRANKED COVER FROM FRANCE TO BURMA.	France 31	✉ 700,-
P 6241 •	Burma 1877: Envelope addressed to Cadiz bearing India SG 58, 1a brown and SG 64, 4a green tied by Moulmein/B-8 duplex 'July 12', endorsed 'Spain via Gibraltar' routed via Calcutta 'Jul 31' with Gibraltar transit on face 'Aug 29' and Cadiz receiver. Exceptional destination from Burma.		✉ 350,-



Lot	Cat-No.	Start
P 6242 • 1945 British Military Admin.: Three postal stationery envelopes 1a., two with rect. imprint "BRITISH MILY. ADMN./BURMA POSTAGE./Two 2 ANNAS." (different types) signed by Lt. Col. Tin and Capt. Tweedie, respectively, and both used from Experimental P.O. No. 35 to India in 1945, plus a third envelope with handstamp "ON POSTAL SERVICE" in violet used from Rangoon to India in 1948, in usual condition. An interesting trio of scarce postal stationery envelopes.	H&G I-15+16 GA	100,-
<b>BRUNEI</b>		
P 6243 • 1935 Postal stationery registered envelope 15c. ultramarine (152x96 mm), surcharged "SPECIMEN", fine unused and scarce.	H&G 1a GA	180,-
<b>CEYLON / SRI LANKA</b>		
P 6244 • 1835. Pre-stamp envelope written from Colombo dated '12th Nov 1835' addressed to 'c/o Messer's Sindt & Colquhoun & Co, (London) Nantes, France', rated '19' in m/s, sent on the British packet "Mary Anne" with framed 'India Letter/Falmouth' in red (Robinson In 1), London transit '10 May 36' and charged '2/4' and '3/4' for 'triple' letter charge with circular French entry cachet 'Angleterre Par Calais' in red (van der Linden 181) and Nantes receiver '9th June 36' on reverse charged '34' in m/s on face. Early mail from Ceylon to France is scarce.	☒	600,-
P 6245 1839/1845 Three part covers (fronts) addressed to 'C.R. Balles, Govt. Agent, Kandy', one bearing the octagonal Crown datestamp "COLOMBO/POST PAID/13 JU 12/___" in black (Proud PD6), the others with oval postage due Crown d/s "COLOMBO/POST N PAID/.../1845" in black (Proud UP5), fine.	☒/ Δ	100,-
P 6246 • 1857 QV singles 2d. green plus 2d. yellow-green, both Wmk Star, imperf and mint, with part gum and hinge marks, both with close to wide margins except little and short touches on lower left (green) and bottom right (yellow-green), fresh colours and fine. (SG £700)	SG 3+3a *	150,-
P 6247 1857, QV 10d. dull vermilion imperforate with good margins on three sides (slightly cut into at upper right) with wmk. Star, unused without gum, very scarce stamp! SG. £ 900	SG. 9 (*)	100,-
P 6248 1857, QV 1s9d. green imperforate with good margins at right and bottom (slightly cut into at left and top) with wmk. Star fine used with barred cancel, very scarce stamp! SG. £ 800	SG. 11 ☉	100,-
P 6249 1861/1864, 4d. rose-red, wm Star, rough perf. 14-15½, fresh colour and well perforated, mint original gum with hinge remnant. SG £600.	SG 30 *	180,-
P 6250 • 1872 Wing-marginal single 24c. green used on cover from Galle to London 'Via Brindisi' in 1879, tied by "B" in oval of bars, 'Stamped' in m/s and "GALLE PAID/NO 22/79" cds, London '13 Dec 79' arrival cds on the reverse. Cover with partially toned and creased edges but a fine stamp, and a scarce single franking of the 24c.	SG 127 ☒	180,-
P 6251 • 1873. Envelope addressed to Ceylon bearing French 'Siege de Paris' Yvert 37, 25c blue (pair) and Yvert 38, 40c orange (pair) tied by '2316' in dotted lozenge with adjacent Menton date stamp '4th Avril 73', boxed 'PD' endorsed 'via Brindisi' with transit and Galle/Paid and Colombo/Paid receiver in red 'Ap 28' on reverse. Very fine.	☒	400,-
P 6252 • 1874 Printed matter (Review of the Trade of Galle 1873) from Galle to New York, franked by 1872 8c. orange-yellow pair cancelled "B" in oval of bars, and red "GALLE/`JA 13/74/PAID" c.d.s. alongside, fine.	SG 124 (2) ☒	220,-
P 6253 • 1877 Postal stationery envelopes 4c. grey-blue used from RAMBODA to Madura, India via Kandy in 1883, uprated (on the reverse) by four singles of 1883 QV 2c. pale brown, all tied by numeral "49" in oval of bars (Proud K1, Val. x 6) plus pen-strokes, envelope cancelled "49" and with "RAMBODA PAID/DE 6/83" c.d.s. (Proud PD3; Val. x 5), and on the reverse with Kandy "PAID" and Madura arrival datestamps. Envelope and adhesives toned and minor imperfections but still a scarce and unusual p/s envelope from Ramboda.	H&G B-14 + SG 146(4) GA	100,-
P 6254 • 1879, 8 C on 2 C violet QV postal stationery card, with ovpt "Union Postale Universelle", "Universal Postal Union - Ceylan" and surcharged "Naples/Marseilles/or/Southampton./8 cents.", tied by duplex "COLOMBO PAID / A", AP.3 80, sent with full message to London. Edge of stationery with stamp cut out but reassembled carefully. Very rare stationery card !	H&G 2 GA	220,-
P 6255 • 1885 Postal stationery card 3c. violet used from the German Sea Post Office in Colombo to Germany in 1886, uprated 1884 2c. green and 1886 5c. dull purple, all tied by fine strikes of "DEUTSCHE SEEPOST/OST-/ASIATISCHE/HAUPTLINIE/13 1/86" c.d.s., with small tax mark "T" (in m/s) and "10" in blue crayon alongside, fine.	H&G 16 + SG 147, 195 GA	250,-
P 6256 • 1885 Postal stationery card 10c. brown used from Colombo to NETHERLANDS INDIES, cancelled by "COLOMBO/N/FE 4/88". "A" duplex, and with Weltevreden arrival c.d.s. alongside, fine.	H&G 18 GA	100,-
P 6257 • 1893, Postal stationery envelope "FIVE CENTS" on 4c. blue used registered from Colombo to London 'By first mail', upgraded 1885 30c on 36c olive and pairs of 1888-90 2c on 4c rosy mauve and 2c on 4c rose, all tied by "A" obliterator, "R" in oval, red "COLOMBO REGISTERED/C/MY 8/93" despatch cds and oval London '29 May' arrival d/s in red alongside. A fine p/s envelope bearing an attractive upgrade.	SG 191, 202, 203 + p/s GA	350,-
P 6258 • 1899 Illustrated 'Grand Orient Hotel, Colombo' envelope used registered to Munich, Germany via Italy, franked by 6 QV definitives for 32c. in total, all tied by Colombo '14 Jan 99' c.d.s., German Reg. label "Vom Auslande/über die Bahnpost/Lindau-Augsburg" alongside, Italian railway transit dater and Munich '4 Feb 99' arrival c.d.s. on the reverse, fine and most attractive.	SG ex 150/250 ☒	150,-









Lot	Cat-No.	Start
P 6259 • 1899 Illustrated 'Grand Orient Hotel, Colombo' envelope used registered to Munich, Germany via Italy, franked by 5 QV definitives for 25c. in total, all tied by Colombo '14 Jan 99' c.d.s., German Reg. label "Vom Auslande/über die Bahnpost/Lindau-Augsburg" alongside, Italian railway transit dater and Munich '4 Feb 99' arrival c.d.s. on the reverse, fine and most attractive.	SG 195/250	150,-
P 6260 • 1902 Combination franking of Ceylon 1899 6c. rose & black and German Reich Germania 10pf. used on picture postcard (Tooth of Buddah) from Colombo to Hilstrup, Germany via Penang, tied by "DEUTSCHE SEEPOST/OSTASIATISCHE-/HAUPTLINIE/19 11" c.d.s., with Penang transit dater and Hilstrup '13.12.02' arrival c.d.s. alongside. Postcard with light traces of use and ageing but still good. An unusual franking.		80,-
P 6261 • Design "Rome" 1906 International Reply Coupon as block of four 18 c. Ceylon. This block of International Reply Coupons belong to the scarcest postal stationery and is a key item of any exhibition collection. The importance and real value is still very much underestimated - highlight of every postal stationery or country collection. This offer comes from the collection king fuad - this block of four is probably unique in private hands (T)	IAS (4) GA	900,-
P 6262 • 1913, stationery card KEVII 6c. red uprated by 10c. sage-green/maroon, registered mail from "HALDUMMULLA FE 28 13" to Berlin/Germany, transit mark "COLOMBO 2.III.13" and arrival mark 20.3.13 alongside, full message on reverse.	H&G 37C GA	120,-
P 6263 • 1944 (ca.), unused postal stationery airgraph KGVI 10 cents blue on cream with four paragraphs for the correspondence and backside in black place for the address and the message, very scarce item, not in Higgins & Gage, rare! (M)	GA	200,-
P 6264 • 1972 (ca.), unused postal stationery airgram on light blue paper, red colour completely missed, rare! (M)	H&G F28 var. GA	100,-
<b>CEYLON - DIENSTMARKEN</b>		
P 6265 • 1919 Printed postcard used officially by the Principal Civil Medical Office in Maradana, Colombo to Bogawantalawa, franked by Official QV 2c. green surcharged "On/Service" tied by small "MARADANA/AP 23/19" c.d.s. (Proud D4, unrecorded late use), large sender's oval h/s "PRINCIPAL CIVIL MEDICAL OFFICE/Allan Parry/INSPECTOR GENERAL...", Colombo transit dater as well as Bogawantalawa arrival c.d.s. alongside, with few traces of use (needle holes, light corner creases) but good appearance. A very unusual official mail.	SG 011	200,-
<b>CEYLON - GANZSACHEN</b>		
P 6266 • 1893 Postal stationery registered envelope 10c. pink, format H (202 x 127 mm), Type II, sent by a Prisoner of War, Camp Ragama to Elberfeld, Germany via Colombo in 1902, uprated on front by 1886 5c. purple and further adhesive (vanished), cancelled by small "RAGAMA CAMP/MR 7/02" c.d.s., and with large oval "RAGAMA CAMP/PASSED/CENSOR" h/s in violet, transit and '1.4.02' arrival dater. Minor imperfections and two adhesives missing but A SCARCE P/S REGISTERED ENVELOPE USED FROM CAMP RAGAMA.	H&G C-11e + SG 195 GA	100,-
<b>DUBAI</b>		
P 6267 • 1944 "DUBAI/5 OC 4(4)" c.d.s. used on plain India registered envelope KGVI. 3+1½a. blue, size 189x112 mm), fresh and fine.	H&G C-8 of India GA	70,-
P 6268 • 1952 Registered Air Mail 'Sample tag' addressed to London and franked on the reverse by British P.O. in Arabia 1r. on 1s. bistre and pair of 4a. on 4d. light ultramarine, all tied by "DUBAI/8 DE/52" cds, the 1r. also by indistinct stroke of an oval h/s in violet, with Reg. label alongside, and 'SAMPLE OF NO VALUE' endorsed in m/s on front. A rare sample post from the Persian Gulf.	SG 23, 40	400,-
<b>FRANZÖSISCH-INDOCHINA</b>		
<i>see also 5465, 6681, 6800, 6872, 6873, 7460</i>		
P 6269 • 1863 Cover from the French Forces in Saigon to Paris, franked by France 1853-63 Napoleon 20c. blue tied by "CCH" in diamond of dots, with blue "ÉTABLISSEMENTS FRANCAISE DE COCHINCHINE SAIGON/1 MAI 1863" double-ring datestamp, blue octagonal "CORR. D. ARMEES*SAIGON/1/MAI/63" dater, red boxed "PD" and red octagonal French maritime d/s 'Suez...' on front, French transit dater as well as Paris '7 Juin 63' arrival datestamps on the reverse, fine. A VERY SCARCE COVER FROM THE FRENCH ARMY IN INDOCHINA. Signed 'Calves'.	France 13	3.500,-
6270 • 1869, Incoming mail: Folded entire letter (folds) with red cds "BREMEN F 20 1 69" sent with blue french cds "TOUR-T FORBACH 22 JANV 69" via Marseille to Saigon with oval cds "P.P." (paid a pais) and m/s "16", contents with some glue-marks.		450,-
P 6271 • 1874 Military cover from Saigon to Brest, France via Marseille, franked by French Colonies 25c. blue, imperf, tied by "CCH" Cochinchina h/s in diamond of dots, with octagonal "CORR. D. ARMÉES SAIGON/9/NOV./74" despatch d/s in black, red boxed "PD" and red octagonal French maritime d/s alongside, large circled French Military 'Anchor' h/s in blue as well as transit and arrival datestamps on the reverse, fine, signed Diena.	French Col. 19	1.400,-
P 6272 • 1893, forerunners, envelope type sage 15 C. uprated sage 1 C., 4 C., 30 C. canc. "LONG XUYEN 19 DEC 93" as registered cover via Saigon, TPO in red "MODANE A PARIS 19 JANV 94" and Lyons to Herepian/Herault w. Jan 21 arrival, on reverse scarce boxed bilingual "Ronet / Telegraphs and Mail shop", signed pencil "H. Jaunet".	GA	300,-



Lot		Cat-No.	Start
P 6273 •	1896, 1 Fr., 15 C. in mixed franking with French colonies general issue 20 C. tied "HAI-PHONG 9 MAI 96" to AR-registered cover endorsed "Via Hongkong" to Philadelphia/USA, on reverse transits "HONG KONG B MY 15 96", italian TPO and US arrivals, some soiling on reverse. Large vermilion boxed "A. R.", quite unusual mixed franking for the 1.35 Fr. AR-registered rate, amazing.	☒	900,-
P 6274	1906, incoming cover from Düsseldorf/Germany "19.6.06", addressed to a member of the French Foreign Legion, unknown with several redirections, two attached labels and eleven (!) postmarks (24 Jul-28 Dec) on reverse.	☒	80,-
P 6275	1908, stationer card 10 C. canc. "SAIGON CENTRALE 21 FEVR 08" to c/o sugar factory in Malang/Java, Netherlands East Indies, transit SINGAPORE.	GA	100,-
6276	1913. Postal stationery envelope 10c red addressed to Paris cancelled by 'Poste Rurale/Thanh-Son/Province de Ngee-An' double ring with adjacent 'Poste Rurale/Cau-Giat/Province de Ngee-An' double ring in blue routed via Thanh-Hoa/Annam with 'Vinh a Hanoi/2' ambulant and Hanoi/Tonkin transit on reverse with Paris receiver. Superb item of Rural Post Mail from Thanh-Son village. Ex Desrousseaux.	GA	100,-
6277 •	1915, "OUVERT / par / L'AUTORITE MILITAIRE", three-line violet hs. ties blanc tape to reseal cover w. 25 C. tied "SAIGON-PORT 19-3 15" to Gendalen/Sweden, sender Swedish Consulate Hanoi w. violet crested handstamp on backlap.	48 ☒	90,-
P 6278	1927, 5 C violet and 6 C red, two complete stamp-booklet sheets with 20 stamps each and advertisement margins (bandes publicitaire) and 6 C red single stamp from stamp booklet on large-sized registered airmail cover, starting at Rachgia Cochinchine via Saigon and via airmail from HANOI, 17.11.29, via Paris to Alger in Algeria. Extremely unusual cover with obviously fantastic franking. (M)	Yvert 131a (20), 132a (21) ☒	700,-
P 6279	1932, incoming cover from Graz/Austria 22.1.32, addressed to a member of French Foreign Legion, unknown and redirected with two attached labels on front and seven postmarks on reverse, usual postal wear as to be expected.	☒	150,-
P 6280 •	1937 "Sample without value": Part of small REGISTERED packet sent as 'sample without value' from Saigon to Stuttgart, franked 1936 'Monivong' 1p. violet in combination with 1931 definitives 3c. green and 10c. blue, all tied by Saigon '5.2.37' c.d.s., Reg. label alongside. The piece of the packet slightly creased as usual otherwise fine.	218, 158, 168 ☒	150,-
P 6281	1939, two commercial registered covers "BANQUE DE L'INDOCHINE" from "HANOI-TONKIN" 3.11.39 resp. 25.11.39 to Calais, exempted from censoring, each bearing adhesives marked by perfins and alongside with red boxed "COURRIER DE LA BANQUE / PRIVILEGIEE A EXPEDIER SANS / DELAI EXEMPT DE CENSURE".	157, 162, 168 (2), 176 ☒	200,-
6282 •	1941, 4 x 1 C sepia and 6 C red definitives, tied TOURANE/ANNAM, 21-7 41, on cover with full content sent via transit Saigon to Grenoble in France. The cover has been seized by british forces, due to the closed Suez Canal shipped around Africa, censored in South Africa, along with S.A. censortape (U.C.8. small) and on arrival redirected domestically to Annecy. Envelope with traces of usage and roughly opened, stamps in F/VF condition. Scarce WWII censor cover!	155 (4), 164 ☒	130,-
6283 •	1941, 15 C blue and 60 C lilac definitives, tied HANOI R.P./TONKIN, 4-6 41, on airmail cover addressed to Grenoble in France, on the frontside endorsed manuscript routing 'Via Bagdad Beyrouth', twice censored with Egypt censortape largely pasted over a Burma censortape at left, along with triangular burmese and hexagonal egypt censor handstamps, on reverse transit dater Marseille and on arrival domestically redirected to Annecy. Envelope slightly uneven at right, else F/VF condition. Very rare WWII censor cover!	171, 180 ☒	220,-
6284 •	1941, INCOMING CENSORED MAIL, France, 50 C blue and 2 x 10 F brown definitives, mixed franking on airmail cover with full content from GRENOBLE, 6.1.1941, to Hanoi. On the frontside manuscript routing instruction 'Via Lisbonne - Clipper', along with australian boxed censor cachet "2 PASSED BY CENSOR 838" and censortape, on reverse transit dater Saigon, 18-3 41. Fine condition. Very rare censor application for mail from Europe to South East Asia!	France Yv. 393 (2), 414 A ☒	180,-
6285 •	1943, Seamen 2 \$ + 3,20 \$ Courbet single die proof/Epreuve de Luxe/Ministerblock in black of different issued stamp signed by designer, produced without gum.	ex 302-12 Epreuve (*)	150,-
6286 •	1943, Seamen 0,50 \$ + 1 \$ C. Riviere single die proof/Epreuve de Luxe/Ministerblock in black of non issued stamp signed by designer, produced without gum.	ex 302-12 Epreuve (*)	150,-
6287 •	1943, Seamen 0,15 \$ + 0,25 \$ Doudart de Lagree single die proof/Epreuve de Luxe /Ministerblock in black of different issued stamp signed by designer, produced without gum.	311 Epreuve (*)	150,-
6288 •	1943, Personage 0,20 \$ + 0,40 \$ Pigne de Behaine single die proof/Epreuve de Luxe / Ministerblock in green of different issued stamp signed by designer, produced without gum.	314 Epreuve (*)	150,-
P 6289	1943. Postal stationery envelope 'Marshall Petain' 6c red (small faults) addressed to Hanoi cancelled by 'Poste Rurale/Thi-Long/Province de Thanh-Hoa' double ring, routed via Thanh-Hoa/Annam with Hanoi arrival. Very fine item of Post Rural mail from Thi-Long village, a great rarity on Petain stationery. Ex Desrousseaux.	U GA	150,-
6290 •	1945, France, 50 C blue-violet 'broken chains' and 1,50 F red-brown 'Iris', tied by blue cds POSTE AUX ARMEES, 31.12.1945, on preprinted airmail-letter from Hanoi to Morlaix in France. Very fine condition. Scarce partial franking paying exclusively the 2 Francs airmail rate!	France Yv. 652, 673 ☒	130,-
6291 •	1946 (Dec 3). Airmail cover to England franked with French Indochina 5 c La Grandiere and 1 pi Yersin tied by 'Saigon Principal Cochine' postmarks. Very early postwar example of foreign-airmail from Indochina. The stamps were issued during the Japanese Occupation.	Scott # 236, 244 ☒	160,-



Lot		Cat-No.	Start
P 6292 •	1946, French Indochina, 30 C red-brown 'A. de Rhodes' and 50 C red 'sport', together with France 2 x 30 C yellow-brown 'Marianne' and 2,40 F carmine 'Iris', mixed franking on airmail letter from SAIGON-PRINCIPAL, 1.3.46, to Saint-Hilaire in France, despite some minor traces of usage in F/VF condition. Very rare franking combination!	Yv. 285, 290, France Yv. 654, 683 (2) 	250,-
6293	1949, Airmails 20pi. bluish green and 30pi. brown, each as imperforate bottom marginal block of four, mint never hinged. Maury PA49/50 (4), 600,- €++.	358/59 U (4) **	160,-
P 6294	1950, Definitives 6c. red, gutter block of 70 originating from a registered letter (to which it was attached) from "DALAT 17.4.50" to Blao, postal wear/imperfections as to be expected. Very rare and unusual! (M)	164 (70) 	500,-
<b>FRANZÖSISCH-INDOCHINA - DIENSTMARKEN</b>			
P 6295	1934, Definitives "Cambodian Woman", three imperforate proofs in colours "magenta", "deep red" and "bright red" on ungummed paper, issued design but with blank value field, signed Scheller. Yvert refers to 17/53	refers to 17/32 (*)	200,-
<b>FRANZÖSISCH-INDOCHINA - PORTOMARKEN</b>			
P 6296 •	1899-1900 Two insuff. franked Indian postal stationery envelopes ½a. and cover franked two ½a. used from India to Saigon and bearing French Colonies postage due stamps in black, one p/s env. with marginal pair 15c., the other env. with 20c. pair, and the cover bearing 30c. black, with respective despatch, transit and arrival datestamps. Envelopes reduced by opening and lightly toned but still good/fine.	French Col. Dues 7-9 GA/ 	150,-
6297 •	1900 Two Indian postal stationery envelopes ½a. green used from Kanadukathan to Saigon via Colombo and Singapore, both franked insufficiently and getting French Colonies postage due stamps on arrival, one with two singles 20c. black, the other with 20c. and 30c. black, all tied by Saigon! c.d.s., transit and arrival datestamps on the reverse. Both envelopes with parts of edges incomplete otherwise good/fine.	French Col. Dues 8, 9 GA	100,-
6298	1905. News-Band wrapper addressed to Saigon bearing Indo-China postage due Yvert 2, 5 on 40c black tied by Saigon Central/Cochinchine double ring with hand-struck "T" adjacent. Rarely seen use of Indo-China tax stamp paying the domestic wrapper rate.	Yv. 2 	110,-
<b>FRANZÖSISCH-INDOCHINA - GANZSACHEN</b>			
6299 •	1892, 10 C. stationery picture card (waterside scene) used from "SAIGON 8 NOV 98" to Marburg, Germany.	H&G I GA	100,-
<b>FRANZÖSISCH-INDOCHINA - POSTÄMTER IN SÜDCHINA</b> <i>see also 5465, 5669, 5806</i>			
P 6300	HOI-HAO: 1901, 5fr. violet/blue, fresh colour, well perforated, mint original gum previously hinged, signed Calves. Maury 15.	16 II *	200,-
6301	MONG-TZEU: 1903, 1c. to 5fr., complete set of 16 values, mint original gum (partly dull/melted gum structure), some signed (e.g. Brun, G.Reine etc.). Maury 1/16.	17/32 III *	350,-
6302	KOUANG-TCHEOU: 1904, 1c. to 10fr., complete set of 13 values incl. 15c. both types, fresh clours and well perforated, mint original gum with hinge remnants (one stamp 15c. no gum), partly signed, e.g. 4c. Brun. Maury 29/40	17/28 *	350,-
P 6303 •	<b>1904, Offices in South China, Yunnanfu: CHINE overprint on Indochina 50 C. (2) Groupe type and "Yunnan-Fou" ovpt. 1906, 10 C. (2) each tied "YUNNAN-FOU 3 JANV 07" to VALUE DECLARED cover insured for 250 francs showing on reverse special BOXED CHARGEMENT handstamp of Yunnan-Fou (mentionning the weight 63gr and the seals) sent to Shanghai and fwd. to Wuchow. Routed via Indochina with transits Lao-Kay, Haiphong/Tongking, Saigon, french mail steamer "LIGNE N 31 JANV 07", "SHANGHAI 11 FEB 07" and arrival "WUCHOW 18 FEB 07". Addressees name rubbed and vertical crease not affecting stamps. - PROBABLY THE ONLY RECORDED "VALUE DECLARED" COVER FROM THE FRENCH POST OFFICE IN YUNNANFU, A MAJOR RARITY OF THE AREA.</b>		<b>1.600,-</b>
P 6304 •	Canton, 1906, Indochina envelope 5 C. uprated 1 C., 4 C. tied "CANTON 18 JUIL 14" to France, on reverse transit "SHANGHAI 27-7 14".	GA	70,-
6305 •	Kouang-cheou, 1906, Indochina envelope 5 C. uprated 1 C., 4 C. tied "FORT BAYARD 13-4 14" to France, unsealed mail.	GA	70,-
6306 •	Mong-Tseu, 1906, Indochina envelope 5 C. uprated 1 C., 4 C. tied "MONGT-TSEU 24 JUIL 14" to France, unsealed mail.	GA	70,-
6307 •	Pakhoi, 1906, Indochina envelope 5 C. uprated 1 C., 4 C. tied "PAK-HOI 10 MARS 17" to France, on reverse transit "SHANGHAI CHINE 18 MARS 17".	GA	70,-
6308 •	Yunnan-Fou, 1906, Indochina envelope 5 C. uprated 1 C., 4 C. tied "YUNNAN-FOU-CHINE 2 AOUT 14" to France, transit on reverse "HAIPHONG 6-8 14".	GA	70,-
<b>FRANZÖSISCH-INDOCHINA - P.O. SÜDCHINA - KOUANG-TCHEOU</b>			
P 6309 •	1937, 1/5 c. (pair), 4/5 c. (pair), 10 c., 25 c. and 30 c. tied "FORT BAYARD 25-4 39" to air mail cover to Vaulx-en Velin/France, transit on reverse "HANOI P. P. 25-4 39" and arrival May 5. The 67c air mail rate to France. Vertical bend.	130 (2), 133 (2), 147, 154, 156 	100,-



Lot		Cat-No.	Start
<b>FUDSCHAIRA / FUJEIRA</b>			
6310 •	1970, GOLD/SILVER ISSUE "Apollo 14 Project", 2r. silver and 2r. gold perf. and imperf. each, and both de luxe sheets, on four unaddressed envelopes neatly cancelled "FUJEIRA 9 MAY 1970". Unlisted in Michel. (T)	refers to 466	130,-
<b>GEORGIEN</b>			
6311	1922, registered cover franked with 3x 2.000, 3x 3.000 and 1.000 on 50, sent to Galata Constantinople, roughly opened at right.	33A (3), 34A (3), 36A	100,-
P 6312	1922/23, two registered covers and one frontside all franked with revaluated stamps from a correspondence from Tiflis to Nikolassee/Wannseebahn, nice trio.		120,-
P 6313	1923, registered cover franked with 4x 15.000 Rub. on 15 Kop. brown coat of arms, block of 6 40.000 on 5.000 green and a charity stamp of Russia of 2 Rub, very decorative, sent from Tiflis to the village Arsuevan, rare.	52 (4), 56A (4)	130,-
<b>HOLYLAND</b>			
P 6314 •	<b>1855, "JAFFA SYRIE 18/SEPT/55" black cds. of french Levant Post Office on small envelope with blue s. l. of origin of austrian p.o. "Jerusalem 17/Sept.1855" &amp; ms. "10" for taxe alongside, on reverse transit marks "ALEXANDRIE 20/SEPT/55 EGYPT", "PARIS CALAIS 3/OCT/55" and arrival mark "HAZEBROUCK 3/OCT/55", few crease and small flaw on flap, tiny border toned, a very clear postmark on a fine cover, signed Calves, Bale cat. S4, showpiece!</b>	Bale S4	1.250,-
P 6315 •	<b>1864, Grand Chiffre "5089" on 20c. blue (corner faults) and 40c. orange on cover with "JAFFA SYRIE 26/AVR/64" black cds. of french Levant Post Office and blue cross of Jerusalem "POSTE FRANCAISE JERUSALEM" with black boxed "PD" alongside, on reverse transit mark "Beyrouth 27/Avr/64 Syrie" red London on front and arrival mark "YORK MY/11/64" on reverse, few border crease and small flaw on top and flap, very clear cancellations on a fine and scarce cover, expertised BPA 1961</b>	SG 115, 120	1.000,-
6316 •	1889-1922, Two covers from Smyrne and Cairo with oval ship agency mark "SOSFORD AGENZIA MARITTIMA GENOVA-JAFFA V. FLORIO & CO", each to Italy, fine pair (M)		120,-
P 6317	1897, Holy-Land: "JAFFA" black negative seal on Ottoman stationery-card 20 Pa.via Port-Said to Halle/Germany, backside "B. Alonzo & Fils - Jaffa" additional print  1897, Holy-Land, schwarzer Negativ-Stpl. Jaffa auf türk. GSK 20 P. mit rs. Zudruck "B. Alonzo & Fils - Jaffa" nach Halle mit Ankunftsstpl. sowie Transitstpl.	Türk. Post P	250,-
P 6318 •	1897, stampless envelope tied on front by clear blue "AGENZIA CONSOLARE D'ITALIA IN GIAFFA" (ITALIAN CONSULATE IN JAFFA) Bale unrecorded, addressed to the turkish court in Haifa and most likely carried by a consular courier, large flaw at bottom left, vertical crease, rough opened at left and slightly repaired. This cover is according to Norman J. Collins certificate (1999) the only internal consular cover from the italian consulate recorded and a forerunner of highest importance to the Italian Post in Palestine. Showpiece for an advanced Holyland & Italian Levant collection!		800,-
P 6319	1899, BEYT LAHM TELGRAF VE POSTAHANESI 1311 (Isfila No.1, RR, BETHLEHEM) clear violet cancellation on postal stationery card 20 Para to Germany with arrival mark, fine Palestine & Turkey postal history!	GA	250,-
6320 •	1905, postcard bearing Germany 10 Para on 5 Pf. green Levant issue (faults/flaw on top) tied by "JAFFA DEUTSCHE POST 26/2/05" cds. on front, on back violet ship agency mark "NAVIGAZIONE GENERALE ITALIANA FLORIO RUBATTINO VAPORE SINGAPORE", addressed to Genova Italy, few spots, fine and attractive	Ak	120,-
6321 •	1908, Registered part of a large cover bearing short set of six values tied by "GERUSALEMME 13/5/09 UFF POSTALE ITALIANO" cds. (Bale #502), black registration label "R-177 GERUSALEMME UFF. POSTALE ITALIANO" (Bale R-5/1, Type GR-A) alongside, few toned perf spots, fine and scarce label on a genuine usage, certificate Muentz 1983	Sass. 1-6	240,-
6322 •	1908, Registered cover bearing vertical pair 10 Para on 5 C. green and 20 Para on 10 C. redbrown (one stamp removed) tied by "GERUSALEMME 18/7/08 UFF POSTALE ITALIANO" cds. (Bale #501), black registration label "R-353 GERUSALEMME UFF. POSTALE ITALIANO" (Bale R-5/1, Type GR-A) alongside, few toned spots, vertical fold and some border crease, addressed to Stuttgart Germany with several transit and arrival marks on reverse, fine and very scarce, certificate Muentz 1988		240,-
6323 •	1908, "HOTEL DOLOMITES BORCA S. VITO (BELLUNO)" cds. on Palace Hotel postcard to Jerusalem, fine and scarce	Ak	80,-
6324 •	1909, Postcard bearing single 10 Para on 5 C. green tied by "GERUSALEMME 15/3/11 UFF. POSTALE ITALIANO" cds. (Bale #501), tiny gum spots and slightly toned, addressed to Roma, Sassone catalogue value 800 Euro, certificate Sorani 1976	Sass.1	80,-
6325 •	1909, cover bearing 2 Pia. on 50 C. violet for double weight tied by "GERUSALEMME 27/2/09 UFF. POSTALE ITALIANO" cds. (Bale #502), addressed to Lecco Italy, vertical fold not affecting the stamp, fine and a scarce usage, Sassone catalogue value 2.800 Euro	Sass. 5	240,-



P 6326 •	<b>1910, Registered cover bearing set of seven values 10 Para on 5 C. green to 20 Piaster on 5 L. blue and rose, all tied by "GERUSALEMME 26/1/10 UFF POSTALE ITALIANO" cds. (Bale #502), black registration label "R-95 GERUSALEMME UFF. POSTALE ITALIANO" (Bale R-5/1, Type GR-A) alongside, vertical crease and few tiny spots, addressed to Constantinople with arrival mark 4/feb/10 on reverse, fine and attractive, the 20 Pia. usage on registered cover is extremely scarce (Sassone -) for the set of stamps on cover Sassone catalogue value 12.000 Euro, certificate Sorani 1997</b>	Sass.1-7	✉	<b>1.200,-</b>
P 6327 •	1910, postcard bearing 1 Pia. on 25 C. blue on front tied by "GERUSALEMME 25/3/10 UFF. POSTALE ITALIANO" cds. (Bale #502), addressed to Duisburg Germany, tiny corner crease, fine, Sassone catalogue value 1.800 Euro	Sass. 4	Ak	120,-
6328 •	1910, postcard bearing 20 Para on 10c. carmine Gerusalemme issue tied by poor Gerusalemme cds., addressed to Buenos Aires, tiny toned, fine and a very scarce destination from Palestine to Argentina		Ak	160,-
6329 •	1910, Banque Imperial Ottomane imprint postcard bearing 20 Para on 10c. carmine Gerusalemme issue tied by "Gerusalemme 21/11/10" cds., addressed to Munich, fine and unusual		Ak	80,-
P 6330 •	1911, Registered cover bearing six values mixed franking Jerusalem issue and Levant stamp 80 Para together with Italy 1c. and 2c. all tied by "GERUSALEMME 21/9/11 UFF. POSTALE ITALIANO" cds. (Bale #502), black registration label "R-1167 GERUSALEMME POSTE ITALIANE" (Bale R-5/2, Type GR-B) alongside, addressed to Germany with arrival mark on reverse, few toned gum spots some crease and horizontal fold not affecting the stamps, fine and scarce label on a genuine usage, certificate Muentz 1995	74-75, Lev.10	✉	400,-
6331 •	1911, postcard bearing Turkey 20 Para on front tied by bilingual "JAFFA" cds., addressed to Genova / Italy, redirected and sent retour with several "INCONNU" marks, tiny corner crease, fine, scarce ottoman and italian postal history, certificate M.Marco 1987		Ak	80,-
P 6332 •	1913, Postcard bearing single 30 Para on 15 C. slate with violet overprint tied by "GERUSALEMME 14/1/13 UFF. POSTALE ITALIANO" cds. (Bale #502), few tiny gum spots, addressed to Munich with arrival mark Solln, Sassone catalogue value 1.200 Euro. This card is according to Norman J. Collins certificate (1997) the only card with a single franking of the 30 C. value on card or cover recorded and an item of highest importance to the Italian Post in Palestine. Rarity for a specialized Holyland & Italian Levant collection!	Sass. 3	Ak	300,-
6333 •	1913, commercial cover of the "ANGLO PALESTINE COMPANY" bearing 1 Pia. on 25 C. blue tied by "GERUSALEMME 10/1/13 UFF. POSTALE ITALIANO" cds. (Bale #502), preprinted and addressed to Jaffa with arrival mark of the Austrian P.O., vertical fold not affecting the stamp, tiny shortened at left, opened out for display and rejoined, fine. Sassone catalogue value 1.800 Euro. This cover is according to Norman J. Collins certificate (1996) the only recorded mail with an internal address, normally it could not be delivered by the italians, fine and an exceptional rarity	Sass. 4	✉	300,-
P 6334 •	1913, 2 Pia./20 K. tied violet "ROPIT JAFFA -7 3 13" to registered cover to Germany, on reverse transit PORT SAID and arrival "GERA 31.3.13".		✉	500,-
P 6335 •	1913, Italy postal stationery reply card 5c. green + 10c. red used uprated with 5 C. green tied by "BERTINORO 26/2/13" cds. to Jerusalem with arriving mark (Bale #502). This card is according to Norman J. Collins certificate (1995) the only recorded commercial unseparated postal stationery reply card either to or from the italian P.O. in Jerusalem, fine and an exceptional showpiece		GA	400,-
6336 •	1914, Registered express cover bearing six values mixed franking Jerusalem issue and Levant Espresso stamp 1 Pia. on 25 . rose, all tied by "GERUSALEMME 11/1/14 UFF. POSTALE ITALIANO" cds. (Bale #502), black registration label "R-3301 GERUSALEMME POSTE ITALIANE" (Bale R-5/2, Type GR-B) alongside, addressed to Genova with arrival mark on reverse, stained spots cleaned, slightly toned, fine and scarce label on a genuine usage, certificate Muentz 1995	20 II-25 II, 18, Sass. Espr.1	✉	400,-
P 6336A •	1916, Jerusalem Jewish Quarter: Osman Empire 1 Pia. (pair), 10 P. tied bilingual "QUART. ISRAELITE (JERUSALEM) 3-8-1916" to registered censored cover to Rabbi Horovitz Frankfurt M./Germany, turkish, austrian and german triple censorship, also "Imperial TPO 5" paper seals. Transit TPO-R-label "From Foreign/via TPO 5", also oval TPO "BRESLAU-ODERBERG Z210 28.8.16" and Frankfurt arrivals next day. Great commercial usage.		✉	300,-
6337 •	<b>1917, registered cover "Portofreie Dienstsache" from "JERUSALEM FELDPOST MIL.MISSION 24.9.1917" with register label "Feldpost Militär-Mission Jerusalem" and sender cachet "Liquidierender Rechnungsführer der k. u. k. Gebirgshaubitzdivision i. d. Türkei" to Vienna, cover shortened at right and rough opened at top, very rare</b>  1917, R-Brief "Portofreie Dienstsache" mit Stempel "JERUSALEM FELDPOST MIL. MISSION 24.9" und R-Zettel "Feldpost Militär-Mission Jerusalem" sowie Absender-L2 "Liquidierender Rechnungsführer der k. u. k. Gebirgshaubitzdivision i. d. Türkei" an das Kriegsministerium in Wien, Umschlag rechts verkürzt und oben mit Öffnungsmängeln, seltener R-Brief		✉	<b>1.800,-</b>



Lot	Cat-No.	Start
<b>6338 • 1918, large registered cover from Haifa with fieldpost mark "Deutsche Feldpost 365 31.7.18" and register label "Deutsche Feldpost 365" and Official cachet "Kaiserlich Deutsche Feldpost Nr. 663" to German Grand Headquarters with arrival mark, cover folds, rare (M)</b> <i>1918, großer R-Brief aus Haifa mit Stempel "Deutsche Feldpost 365 31.7.18" und R-Zettel "Deutsche Feldpost 365" sowie Briefstempel "Kaiserlich Deutsche Feldpost Nr. 663" an das Gr. Hauptquartier mit Ankunftsstempel "Deutsche Feldpost 72d 18.8.18", in dieser Kombination sehr selten! (M)</i>		
	☒	<b>1.800,-</b>
<b>HONGKONG</b>		
<i>see also 5230, 5423, 5427, 5431, 5436, 5437, 5445, 5448, 5456, 5567, 5573, 5660, 5667, 5673, 5686, 5694, 5698, 5850, 6474, 6906, 6907, 6908, 7187, 7303, 7386</i>		
<b>P 6339 • 1845. Stampless envelope written from Hong Kong dated '3rd August 1845' addressed to Scotland, carried by forwarding agent to Singapore with framed 'Singapore/Paid' in red and oval 'Forwarded by/Singapore/A.L. Johnston &amp; Co' on reverse, routed via London, charged '2/3' in m/s on arrival at Castle Strathallien and redirected bearing Great Britain Sg 8, 1d brown tied by '84' with Crieff receiver on reverse 'Oc 30 1845'. An amazing item full of character.</b>	☒	<b>1.600,-</b>
<b>P 6340 • 1850, entire folded letter to Aberdeen/Scotland endorsed "Via Marseilles" and rated "4/6" which was double weight rate. On reverse readable dispatch dater "HONG KONG AUG 19 1850", London transit Oct. 19 and Aberdeen next day arrival. The 4/6 rate covered the British Colonial rate of 12d per 1/2 oz = 2/-, Mediterranean charge of 5d per 1/2 oz = 10d and French transit cost of again 5d per 1/4 oz = 1/8d. - Addressee Captain Forbes was the skipper of several opium clippers. Letter contents refers to remittances of £7,500 for sale of his property in Shanghai. Transit time 63 days.</b>	☒	<b>700,-</b>
<b>6341 • 1853, entire folded letter with October 26 dateline and faint HK dater of 26 Oct. 1853 (Yang type 9) to London endorsed "via Marseilles", rated 2 Sh. 5d, p. ship "Pottinger" and red arrival of London "F.L. 17 December 1853". The letter mentions Georg Theodor Siemssen, an enclosed sketch (lost) of the "Letsune" packhouse at Canton. Opened out for display.</b>	☒	<b>220,-</b>
<b>P 6342 • 1857, to Dutch East Indies: entire folded letter with Hong Kong dateline "27th November 57" addressed to Batavai and endorsed "per Str. via Singapore" with crowned circle in red "PAID AT HONG KONG" on face and Hong Kong datestamp "NOV 22" on reverse, charged "8" in red crayon for the ship letter and rated "60" (stuvers) on arrival in Batavia. Very fine item.</b>	☒	<b>1.100,-</b>
<b>P 6342A • 1858, red crowned "PAID/AT/HONG KONG" on small envelope to Bombay/India with unclear arrival on reverse, parts of indian script letter resp. printed circular of Sassoon, Sons&amp;Co. dated "Shanghai, 23rd December 18.." enclosed (SG CC3, 475.-). (M)</b>	☒	<b>100,-</b>
<b>P 6343 • 1859, entire folded letter w. red "HONG KONG C NO 14 59" and same in black on reverse to forwarding agent in Gibraltar and then Cadiz/Spain.</b>	☒	<b>300,-</b>
<b>P 6344 • 1863/71, the "CANCELLED" overprints, 2c to 12c, 24c, 30c mauve, 48c and 96c, set of nine imperforate plate proofs on chalky surface unwatermarked paper, overprinted "Cancelled", partially with foxing spots, otherwise fine and fresh.</b>		<b>300,-</b>
<b>P 6345 • 1863/71, QV wmk. CC 18c lilac with wing margin on the right, MH, very sharp colour, gum slightly toned, 1 perf. slightly short, but very attractive, very scarce stamp, enhanced by the intact wing margin (Michel €10.000)</b>	23, SG 13	* <b>2.000,-</b>
<b>P 6346 • 1863/71, QV wmk. crown CC 96c olive-bistre, used with neat blue "B62" killer, with left wing margin, very small repair on the right, highly attractive.</b>	16 / SG 18	⊙ <b>350,-</b>
<b>P 6347 • 1863/71, QV wmk. crown CC 96c olive-bistre, used with blue "B62" killer, with left wing margin, two short perf. upper right corner.</b>	16 / SG 18	⊙ <b>300,-</b>
<b>P 6348 • 1863/71, QV wmk. CC 96c olive-bistre cancelled by blue B62 killer, one perf. missing on lower left corner, otherwise in good condition (Michel €1000).</b>	16 / SG 18	⊙ <b>100,-</b>
<b>P 6349 • 1863/71, QV wmk. crown CC 96c olive-bistre, used with blue Shanghai "S1" killer, reperfed lower left corner, and with slight surface issues, cert. BPA (2019).</b>	16 / SG 18	⊙ <b>80,-</b>
<b>6350 • 1863/1900 (ca.), QV used (17) inc. surcharges.</b>		⊙ <b>160,-</b>
<b>P 6351 • 1865, QV 8 C. orange canc. "B62" on small size cover w. red "HONG KONG / PAID ALL MY 13 74" alongside endorsed "Per 'Great Repulic' " to Wilmington/USA. Printed return of "United States Consulate at / HONGKONG" and 4-page letter with consulates crested letterhead still extant, cover bottom margin slight soiling, signed Samuel Ray.</b>	11	☒ <b>250,-</b>
<b>6352 • 1865, QV 8 C. orange single frank canc. "B62" on cover endorsed "Per Steamer Emen" to Bombay/India, on reverse "HONG KONG AU 4 69", Bombay and Colabad Au 28 arrivals. And QV8 C. (2) tied "B62" to cover (part discoloured) endorsed "Per steamer Murzapore" to Bombay w. on reverse "HONG.KONG C JA 11 72" and Bombay Jan 30 arrivals. Interesting cover pair.</b>	11; 11 (2)	☒ <b>220,-</b>
<b>P 6353 • 1865, QV 48 C. rose tied blue "B62" to registered cover to Melbourne/Australia, endorsed per "Kashgar" and vermilion crayon rated "2/-", on reverse "HONG KONG A JA 20 76" and arrival "MELBOURNE MR 6 76"</b>	15	☒ <b>2.000,-</b>
<b>6354 • 1866. Stamp-less envelope (roughly opened and spotted) addressed to France with Hong Kong cds (Webb Type 13) on reverse with 'GB/1f 66c' Anglo-French accountancy (Webb Type N), routed via Suez with Paris arrival on reverse and rated '10' on arrival.</b>		☒ <b>130,-</b>



Lot	Cat-No.	Start
P 6355 • 1869, vermillion "HONG KONG PAID AU 25 69" on stampless cover w. on reverse blue "HONG KONG C AU 26 (69)" to Berlin/Prussia and fwd. to Glogau/Silesia. Endorsed "By Overland Mail via Trieste", tax marks red crayon, handstamp "6." and blue ink "6", prussian "ENTLASTET / Berlin 15/10" and on reverse delivery markings of Oct. 15/16. Amazing.	☒	600,-
P 6356 • 1871, QV 30 C. violet tied "B62" to small cover endorsed "Per French Mail" to Temple Ewell/Kent, England. On reverse "HONG KONG FE 24 75" and "DOVER AP 2 75".	17 ☒	200,-
<b>P 6357 • 1877, 3/CENTS. on 16 C. tied unclear "B62" to red postcard form from "HONG KONG C FE 4 80" alongside, via on reverse, "NAPOLI 5 3 80" to Wilhelmshaven/Germany. On reverse dateline "Amoy 1 February 1880", sender staff of german corvette "S.M.S. Luise", a warship of 1.700 tons in chinese waters to observe the situation around Shanghai, but recalled to Germany in April.</b>	1 ☒	<b>2.600,-</b>
<b>P 6358 • 1879, QV 10 cents/12 C. light blue, a horizontal pair tied "B62" to cover w. "HONG KONG JY 26 80" alongside endorsed "Via Brindisi" to Hamburg/Germany, violet company datemark of SIEMSEN&amp;Co., arrival "HAMBURG 4/9 80" on reverse.</b>	26 (2) ☒	<b>1.000,-</b>
P 6359 • 1882, 2 C. rose with perfin "A.K.&Co." tied "HONG.KONG JU 20 99" to ppc "Greetings from Hong Kong" with german offices in China 10 Pf. tied "German Sea Posts / East Asian Main Line / 10/7 99" of german mail vessel "Sachsen" to Bremen/Germany w. July 22 arrival.	35 Ak	150,-
P 6360 • 1883, QV 2 C. rosine tied "HONG K(ONG) AP 14 00" to Market Report wrapper of Siemssen&Co, the stamp with security chop "SIEMSEN&Co." in violet.	☒	150,-
P 6361 • 1885, \$1/96 C grey black., a horizontal pair, pos. 1 variety "right vertical ovpt. missing" + normal stamp, unused mounted mint, pos. 1 some toning in left perforation tips.	; SG 52a+52; 41 (2) */ ☐	200,-
6362 • 1891, QV 20 C./10 C., 50 C./48 C. both with perfin "A. K. & Co." and 10 C. lilac on red tied "B62" to larger cover, "HONG KONG A JU 11 91" alongside, with "Imp. & Royal Austro-Hungarian Consulate, Hong Kong" plus official crest imprint, private arrival marking July 14 of economical school. Two vertical bends, corner scuff affecting surcharged stamps. Purely commercial usage. (M)	44, 48II, 49II, ☒	130,-
P 6363 • 1891, QV 50 C./48 C. tied "HONG KONG B JA 20 00" to registered cover to San Francisco/USA, unusual Hong Kong R-label. Arrival SF Feb. 16 on reverse. Vertical bend. Signed MDR (Milo D. Rowell) on reverse. (T)	49II ☒	250,-
P 6364 • 1891, "Jubilee" 2c carmine, variety "tall narrow K", MNH with slightly toned gum, sound example of this scarce variety (Michel €1800).	51III, SG 51d **	400,-
P 6365 • 1891, 'Jubilee' 2c. carmine, two singles, MH, one fine, the other thinned on top (Michel €1400).	51 *	150,-
P 6366 • 1891, 'Jubilee' 2c. carmine, four used singles, in good condition (Michel €720).	51 ☉	150,-
<b>P 6367 • 1891, Jubilee 2c carmine, variety lower line of overprint "1841" corrected to "1891" with "9" inserted by hand, cancelled by "HONG KONG A FE 12 92" circular datestamp. The only recorded example of this dramatic error. SG 51 variety, with BPA certificate (2016), mentioned and illustrated in Winson Ng and Charles Chan, "Hong Kong 1891 Jubilee Unreported Error", Hong Kong Study Circle Journal No. 381 (April 2017), pp. 2-8.</b>	☉	<b>2.000,-</b>
P 6368 • 1895, wrapper to San Salvador/Central America: QV 2 C. rosine canc. "HONG KON E JY 23 95" on "MARKET REPORT. / SIEMSEN & Co. CHINA." to Santa Ana/Rep. San Salvador. Stamp overlapping but appears sound.	35c ☒	600,-
P 6369 • 1896, QV 4 C. grey tied "Imp. German Navy Mail No. 5 18/2 99" to ppc ("Greetings from HK") to Germany w. arrival "ZIEBINGEN 19.3.99". The HK adhesive not valid for german postage, hence treated unpaid with rectangular framed german style "T" and blue crayon "O" (Pf.) assessed.	52 Ak	200,-
P 6370 • 1898, '10 CENTS' surcharged on QV 30c grey-green with handstamped large Chinese characters "□". MH, SG 55c, rare.	53 / SG 55c *	200,-
P 6371 • 1898, QV 5 C. ultra pair tied "SHANGHAI C AP 25 98" to cover via Hong Kong and Turicorin to Bombay/India and fwd. internal to "MAHABALESHWAR 18 MAY 98", toned.	☒	90,-
P 6372 • 1900/03, QV 2 C. green (2), 5 C. lemon with KEVII 1 C. tied "VICTORIA HONG KONG 12 SP 03" to cover to Bavaria/Germany w. arrival "NUERNBERG 11 OCT." on reverse, vertical crease w. part tear not affecting stamps.	55 (2), 57, 61 ☒	350,-
P 6373 • 1900, QV 4 C. deep rose, 10 C. ultra tied "VICTORIA HONG KONG AU .. 02" to ppc (NGL German Postal Steamer "König Albert") with violet unframed s. l. "PAQUEBOT" to Germany w. arrival. "EINSIEDEL (BZ. CHEMNITZ) 1-9.02". Senders dateline "26. August 1902".	56, 58 Ak	200,-
P 6374 • 1900, QV 4 C. rose tied "LIU.KUNG.TAU JA 5 04" to ppc "Via Siberia" to the Garrison Sub-Mistress of Curragh Camp, Co. Kildare, Ireland.	56 Ak	100,-
P 6375 • 1900/03, QV 5 C. lemon with KEVII 1 C., 4 C. tied "VICTORIA HONG KONG 20 OC 03" to cover via, on reverse TPO "YOKOHAMA A MARSEILLE 20 OCT 03 LN No. 8" to "CHALOS S SAONE 17-11 03".	57, 61, 63 ☒	350,-
P 6376 • 1900/04, five ppc to Europe (4) or to China (1): QV 2 C. green (3) singles, one w. addtl. Austria 5 H. tied "Imp Roy. Navy Mail SMS Donau 3/6 01" to Germany (pencil sigh Holcombe), one with circular "T" deleted to France, one w. on reverse italian warship dater "R.NAVE PUGLIA 16 NOV 02"; KEVII 1 C. tied "VICTORIA 2 JA 09" to ppc (german armoured cruiser "SMS Fürst Bismarck") to Shanghai w. BPO arrival; KEVII 4 C. lilac on red tied "VICTORIA 17 MAY 04" to ppc (ed. Graca & Co.) to France.	Ak	100,-
P 6377 • 1903, KEVII wmk. CA 1 C./\$10 cpl. set ovpt. "SPECIMEN", gummed w. partial paper remainders on reverse	61/75 SPEC	500,-
P 6377A • 1903/07, KEVII 1 C./\$1-ex plus revised colours, unused mounted mint (Michel cat. ca. 600.-). 61/71 resp. 76/92-ex	*	100,-



Lot		Cat-No.	Start
P 6378 •	1904, KEVII 4 C. lilac on red tied by "German Sea Posts New Guinea Branch Line 30/3 07" to ppc via "MANILA MAR 31 07" to Britz/Mecklenburg, Germany. Sender reports from "long journey" aboard postal steamer "Prinz Sigismund". NG branch line ran between HK and Sydney, via South Sea Islands and NG. Rare marking on Hongkong.	77 Ak	200,-
P 6379 •	1907, KEVII 2 C. (pair), 4 C. scarlet and 10 C. tied "REGISTERED G.P.O. HONG KONG 6 AU 07" wit boxed dated registration handstamp alongside to four-panel panoramic coloured ppc "Central View of Hongkong." to Haiphong/Tonking (backstamp). The 10 C. torn as it was used as seal for this magnificent four-tier view.	A91, 92 93 Ak	150,-
6380 •	1921, KGV 10 C. tied "HONG KONG SHEUNG WAN 19 AP 24" to front cover to board of chemical industry of Basel/Switzerland.	118 Δ/ ☒	80,-
P 6381 •	1921, KGV wmk. multi-script CA \$5 green and red on green paper, MNH with upper margin and very low requisition number "M001", very sharp and brilliant colour, hinge remains on the margin.	126 / SG 132 **	400,-
6382	1938, fiscal 5 C. green, a block of 6 (3x2) tied "REGISTERED GPO HONG HONG 18 JA 38" to registered local cover. - And 1942, japanese WWII victories official ppc 2 S. stationery set with HK, Pearl Harbour and Singapore patriotic paintings, mint in original folder with information sieve in japanese.	16 (6) ☒	100,-
<b>P 6383 •</b>	<b>1961, Golden Jubilee of Hong Kong University \$1 multicoloured, variety gold colour omitted, very fresh colour, MNH (SG £3250).</b>	192F / SG 192a **	<b>1.000,-</b>
P 6384 •	1961, Golden Jubilee \$1 multicoloured, variety Gold omitted (SG192a), used, with diagonal crease on the right side, with certificate BPA (2019) (SG £3250)	192F / SG 192a ☉	800,-
<b>P 6385 •</b>	<b>1961, Golden Jubilee \$1 multicoloured, variety Gold omitted, used on FDC, tied by Hong Kong code 30 circular datestamp, cover slightly stained, with certificate BPA (2019), very rare, possibly unique.</b>	192F / SG 192a FDC	<b>3.000,-</b>
<b>HONGKONG - PORTOMARKEN</b>			
P 6386	1924/37, dues 1 C., 4 C. and 10 C. (7, inc. block-6) tied "VICTORIA HONG KONG 12 SP 40" to reverse of inbound air mail cover from Netherlands Indies franked total 35 C. tied "CHERIBON 30.8.40" and marked "T/60 ctms", dutch censortape and censor resp. currency control marks, also HK triangular censormark.	1, 7, 10 (7) + DIE ☒	200,-
<b>HONGKONG - STEMPELMARKEN</b>			
P 6387 •	1873, QV revenue wmk. CC 2c grey-blue, with wing margin on the right, MNG, one short perf. upper right corner.	Barefoot 10 *	100,-
P 6388 •	1897, QV revenue stamp wmk. crown CC \$2 olive green surcharged \$1, with both Chinese handstamps omitted, MH, one horizontal crease in the upper region, various other small bumps.	1511a / SG F10a *	500,-
<b>HONGKONG - BRITISCHE POST IN CHINA</b>			
P 6389 •	1917, KGV 2 C. green (2) tied "WEI-HAI-WEI F SP 11 20" to front cover endorsed "OHMS" to bank agent of in Shanghai. (T)	2 (2) Δ/ ☒	80,-
P 6390 •	1921, KEVII consular service fiscals £20, £5, £2 (pair) and 10 Sh. canc. "BRITISH LEGATION PEKING" on part of translated document dated "Peking, July 25, 1921". (M)		100,-
<b>HONGKONG - TREATY PORTS</b>			
<i>see also 5229, 5231, 5746</i>			
P 6391 •	Amoy: 1862, QV unwatermarked definitive set of seven, 2c to 96c, all cancelled by red "AMOY PAID" circular date stamps, as well as blue or black B62 killers, partially with slight faults, 8c yellow-buff with thin spot on the left, uncommon.	1-7 / SG Z1-Z7 ☉	300,-
P 6392 •	1863/70, QV wmk. crown CC, four stamps of 8c orange and 24c green, all cancelled by red "AMOY PAID" circular date stamps, as well as black B62 killers, one stamp with one short perf., otherwise in good condition.	11, 13 / SG Z11, Z14 ☉	80,-
P 6393 •	Amoy: 1863/71, QV wmk. CC 96c olive-bistre used extremely clear red "AMOY A PAID SP 19 65" circular date stamp with blue B62 killer, with small tear upper right corner and reperforated, however still a great example of this rare postmark on this key value.	SG Z18 ☉	800,-
P 6394 •	Amoy: 1863/96, QV wmk. crown CC and wmk. crown CA, accumulation of 12, all cancelled A1 killers of Amoy, in various colours, partially with slight faults.	☉	120,-
P 6395 •	Amoy: 1863/71, QV wmk. crown CC, accumulation of 12, all cancelled A1 killers of Amoy, in various colours, partially with slight faults.	☉	100,-
P 6396 •	Amoy: 1882, QV 10 C. dark green tied "AMOY A DE 9 86" to cover to New York/USA, on reverse transits "HONG KONG DE 11 86", "NEW YORK JAN 14" and next day arrival of "BROOKLYN".	36b ☒	800,-
P 6397 •	Amoy, 1884, Envelope addressed to New York bearing Hong Kong SG 37, 10 C. green tied by "AMOY DE 10 84" (Webb Type Dii) endorsed "via San Francisco" with Hong Kong transit "DE 13", circular "NEW YORK TRANSIT JAN 14" with "New York / Paid / PO / All" on reverse and Brooklyn arrival. Superb item.	38 ☒	600,-
P 6398 •	Anping: 1882, QV definitive wmk. CA 5c pale blue, cancelled by scarce and practically complete "ANPING A 04 JY 95" circular datestamp, pinhole.	36 / SG Z121 ☉	250,-



Lot		Cat-No.	Start
P 6399 •	Canton, 1853, red "CANTON / PAID" on cover w. on reverse "CANTON 9 NO 53" and "HONG-KONG 10 NO 53" to Bombay/India, envelope few abrasions, scarce.	✉	400,-
P 6400 •	Canton, 1894, to Zanzibar/East Africa: stationery card QV 3 C. canc.light "CA(NTON) A DEC 30 93" via "ADEN JA.11 94" to "ZANZIBAR JA.30 94", rare destination	H&G 9 GA	450,-
P 6401 •	Bangkok agency: 1882, two Bangkok date stamps, including QV wmk. crown CA 2c rose-lake, cancelled by "BANGKOK JY 5 84" circular date stamp, fine, and QV wmk. crown CA 10c dull mauve, cancelled by "BANGKOK OC 5 83", 10c with perf. defects, and small crease upper right corner.	⊙	200,-
P 6402 •	Foochow, 1863/71, QV wmk. CC definitives cancelled by blue F1 killers of Foochow, one of the 2c (SG 8) with small thin spot lower left corner, also with a cut-out of black F1 killer.	8-10, 12 / SG 2313-15, 317 ⊙	60,-
P 6403 •	<b>FOOCHOW: 1865, 2 C. light brown wmk. crown CC tied "B62" to wrapper to Bombay/India, on reverse "FOOCHOW FOO A OC 8 67", frontside arrival "G.P.O. BOMBAY 8 NO 67".</b>	8 ✉	1.000,-
P 6404 •	<b>Pakhoi: 1883, QV 10 C. green tied "B62" to cover with printed header "VICE-CONSULAT DE FRANCE A PAKHOI" w. "HONG KONG C JA 7 91" alongside to Chateauenault/France, on reverse blue oval "VICE CONSULAT DE FRANCE / 1 JAN 91/ A PAKHOI", transits TPO "PARIS A BREST 8 FEVR 91", "TOURS GARE 9 FEVR 91" and arrival same day.</b>	38 ✉	2.800,-
P 6405 •	1857. Stamp-less folded letter written from Shanghai dated 'December 7th 1857' addressed to France routed via Hong Kong '12th Dec' double ring, endorsed 'via Marseille' with 'Pays Etr. V. Suez Amb. C' French entry cachet in red and Vals arrival '26th Jan 58' on reverse and rated with hand-struck '16' on face. Very fine cover from Shanghai paying the double letter rate to France.	✉	200,-
P 6406 •	1858. Stamp-less folded letter written from Shanghai dated '3rd Aprl /1858' addressed to France routed via Hong Kong '10 Ap' double ring endorsed 'via Marseille' with 'Pays Etr. V. Suez Amb. D' French entry cachet in red and Vals arrival 'May 28' on reverse. Very fine.	✉	200,-
P 6407 •	1864, red oval "Forwarded by/H. FOGG & Co./SHANGHAI" w. faint "SHANGHA(I) FEB..." alongside on reverse of small blue envelope endorsed "Via Marseilles" to South Boston/Mass., USA. Transits blue "HONG KONG C FE 13 64" and red "HONG KONG C PAID 13 FEB 64", red "LONDON PAID MR 29 64", red "BOSTON MASS. PAID APR 19" and black "BOSTON" on reverse. Red rate marking "21/CENTS".	✉	250,-
6408 •	Shanghai: 1882/83, QV 5 C. ultra tied "SHANGHAI C SP 30 93" to Canton/China, on reverse transit HK Oct. 3 and arrival "CANTO(N) OC 4 93", the 5 C. China rate.	✉	80,-
P 6409 •	Swatow: 1876/80, QV wmk. crown CC 30c mauve surcharged 28c and 18c lilac surcharged 5c, both cancelled by killer "S2" of Swatow, SG 21 with wing margin to the left, in very good condition.	SG 21, 24 ⊙	150,-
P 6410 •	Swatow: 1876, QV 10 C./12 C. light blue wmk Crown CC canc. vertical killer "S2" (SG Z903).	26 ⊙	100,-
P 6411 •	Swatow: 1880 QV 5 C./18 C. lilac wmk Crown CC canc. vertical killer "S2" (SG Z902), cert. BPA (2019).	II ⊙	100,-
P 6412 •	Canton: 1891, 10 C. lilac on red, a block-4 tied by three strikes of "CANTON A MR 4 95" to registered cover to Hannover/Germany, on reverse transit "HONG KONG MR 5 95" and April 3 arrival. Sender H. Schweiger of IMC Canton.	44 (4) ✉	200,-
P 6413 •	Foochow: 1902/07, KEVII. stationery card 4 C. red canc. "FOOCHOW B FE 3 11" via "SHANGHAI BR.P.O. FE 18 11" Siberia and London to Kingstown, county Dublin, Ireland; and 4 C. carmine tied "FOOCHOW C DE 21 09" at the empire rate to London.	92 etc. GA/ ✉	100,-
6414 •	Shanghai: 1904/07, KEVII 4 C. (2), 2 C. resp. 10 C. single used indicia A or B on covers via Siberia to Kopenhagen/Denmark; KEVII 4 C. lilac on red singles used indicia C on ppc to England. Total 4 items.	✉/ Ak	100,-
P 6415 •	Weihaiwei: 1906/08, "LIU-KUNG-TAO A MY 31 06" small typer resp. "LIU-KUNG-TAO B OCT 2 08" larger type each ties KEVII 4 C. or 5 C. to ppc to England (photo of sender in front of Untied Service Club) or Vienna (Seymour Street, Weihaiwei). Two ppc.	77, 92 Ak	100,-
P 6416 •	Swatow: 1907, KEVII 2 C. tied "SWATOW 15 DE 11" to small envelope to France, on reverse transit "(HONG) KONG (2)O DEC 11" and arrival "OR(LEA)NS 19-1 12".	A91 ✉	100,-
<b>HONGKONG - GANZSACHEN</b>			
<i>see also 5853, 6400, 6434</i>			
P 6417 •	1879, QV 3 C. on 16 C. yellow on 1879 formular stationery card in blue, variety short "T" in Cents, unused (Michel cat. 500.-).	I / SG P1 *	120,-
P 6418 •	<b>1879, QV "THREE" 3 C. on 5 C./18 C. violet on 1879 formular stationery card in blue, unused, lightly creased, small stains, cert. BPA (2017). Michel cat. 12.000.-.</b>	III / SG P3 GA	3.500,-
P 6419 •	<b>1888, stationery card QV 3 C. uprated QV 10 C. green for registration all tied by "DEUTSCHE SEEPOST OST-ASIATISCHE HAUPTLINIE 30/8 88 d" to Bremen/Germany w. Oct. 1 arrival on front. Extremely rare registered usage of this german mailship dater and the arliest recorded, Webb records usage of cds in 1889. Possibly unique.</b>	GA	2.000,-
P 6420 •	1893/98, cards QV 1 C.: canc. "HONG KONG C FE 1 93" uprated QV 2 C. canc. "B62" to Nürnberg/Germany with long text in artificial language "Volapük", sender IMC staff Kwok Lo Kwai; send local "HK C NOV 16 97" with halftone pic of harbour on reverse; and unframed reply card question aprt uprated 2 C. (2) tied "HONG KONG C JA 24 98" to Trieste/Austria w. on reverse pasted chinese paper art. Three cards.	GA	150,-



Lot		Cat-No.	Start
P 6421 •	1895, 4 C./3 C. sender part canc. "HONG KONG A NO 20 95" to St. Richards, Barbados, West Indian Islands w. scarce oval entry mark "BARBADOS SHIP LETTER 23 DE 95" (Proud type SL4), a most unusual destination.	GA	300,-
P 6422 •	1896 (ca.), card QV 1 C. green w. on reverse printed picture "CHINATOWN, HONGKONG". Very rare picture, other than the countless harbour scenes.	P GA	80,-
P 6423 •	1897, double card QV 1+1 C. green. question part used "HONG KONG SP 7 97" to Macao editor of newspaper "Echo Macaense"; and return part (backed tear) used "MACAU 7-SEP 97" from editor of newspaper to German Vice Consul Ed. Heinze, both with all proper arrival marks. Fascinating and unusual usage, a rare pair.	GA	500,-
P 6424 •	1900, 2 Postcards from Hongkong to Germany, cancelled endorsing "via Brindisi & London". Both cards show on the backside colorful HANDPAINTED SCENES, min. toning, but great postal history items.	H&G PC14 GA	80,-
P 6425	1901, card 4 C./3 C. w. "REPLY" deleted, canc. "HONG KONG C JA 28 01" to Landau/Germany w. 25 FEB arrival, company dater "SIEMSEN&Co. JAN 28 1901", on reverse top half covered with detailed painting of chinese junk.	GA	200,-
P 6426 •	1903, stationery card QV 4 C. canc. by "DEUTSCHE SEEPOST OST-ASIATISCHE HAUPTLINIE c 9/703" to Havre/France, transit "PARIS ETRANGER 9-8 03" and arrival. On reverse message signed by two line "HAMBURG AMERIKA LINIE / HONGKONG OFFICE". Card some toning - A fine and scarce example of the German packet service from the Far East.	GA	400,-
P 6427 •	1907, registration envelope KEVII 10 C. uprated KEVII 10 C. blue tied "REGISTERED G.P.O. HONG KONG 19 AU 07" endorsed "French mail" to Königsberg/Germany with Oct. 2 backstamp. Red TPO Austria-Germany transit label "From Foreign/via Railway mail/Kufstein-Munich/registered". So this envelope went via Suez-Trieste.	GA	250,-
<b>HONGKONG - BESONDERHEITEN</b>			
<i>see also 5764</i>			
P 6428 •	<b>1855, ship captains master patent (460x610 mm) originally issued in Callao/Peru Feb. 17, 1855 and endorsed/registered in Hong Kong July 24, 1855 for D. Juan Renwick Barks. Signed by the Colonial Secretary of Hong Kong, William Thomas Mercer (1821/79, secretary 1854/68) and large embossed colonial paper seal (d. 72 mm) affixed/tied. Exceptional decorative document. (M)</b>		<b>2.000,-</b>
P 6429 •	1857, vermilion crowned circle "PAID AT HONG KONG" w. "HONG KONG 25 FEB 1857" resp. 27 FEB on reverse to entire folded letter with text in spanish from "LONDON 10 JAN 1857", endorsed "via Marseilles" to Manila/Philippines with brown Manila arrival. Various tax marks inc. handstamp "2".	✉	700,-
P 6430 •	1870, blue oval framed "STAMPED BY / HER & Co. / MANILA" on cover w. 1865, QV 8 C. canc. "B62" w. faint red "(HONG) KONG AU 20 70" alongside to Newburyport/Mass., USA. On reverse SF transit Oct 17. Letter still enclosed, dateline "Manzanillo Aug 15 1870".	11 ✉	900,-
P 6431 •	1870, diamond shaped Anglo-French "GB / 1F. 66 C" exchange marking (Proud A27) on small envelope to Paris/France, on reverse "HONG KONG C AP 4 70", red entry marking "...SUEZ 13 MAI 70", arrival "PARIS 14 MAY 70", part of address razed and envelope corner front small part missing.	✉	200,-
P 6432 •	1883, QV 2 C. rosine tied "HONG KONG C FE 14 93" to preprinted soldiers letter of "1st Shropshire L. I." to Stockton-on-Trent, England w. March 21 backstamp. Signature of commanding officer as required.	35c ✉	500,-
P 6433 •	1892, 20.7.: 10 Pf German double postal stationery card, question part from WIESBADEN via LONDON and Vancouver to HONGKONG, reply part endorsed 'per Peninsula & Oriental Str. Line' back to Wiesbaden.  <i>1892, 20.7.: 10 Pf. Reichspost Antwort-Postkarte von HONG-KONG ,per Peninsula &amp; Oriental Str. Line' nach Wiesbaden, der anhängende Frageteil (Mängel) von Wiesbaden über London und Vancouver nach Hongkong</i>	Dt.Reich GA	150,-
P 6434	1895, card QV 4 C./3 C. originating at "China Thungtanha 10/4 95" canc. "HONG KONG AP 25 95" to Germany w. arrival "CÖLN 25.5.95".	GA	300,-
P 6435 •	1899, "LATE FEE PAID/13 DEC 1899/HONG KONG" on reverse of three-part-panorama ppc "Panorama of Hong Kong" with 1882/83, QV 5 C. ultra (pair), 10 C. lilac on red and 2 C. rosine (2) tied "HONG KONG DE 13 99" registered to Birmingham/England w. 9 Jan. arrival. Unusual R-label.	35c, 44 etc. Ak	500,-
P 6436 •	1904, "CUSTOMS KOWLOON NO 15 1904" on card w. KEVII 4 C. lilac on red canc. "VICTORIA 15 NO (05) to Rome/Kentucky, USA with Dec. 15 NY transit on reverse. Sender staff of IMC Kowloon.	Ak	300,-
6437 •	1904 (ca.), circular framed "RECEIVED/AND/FORWARD B/G" on reverse of wrapper UK KEVII ½d canc. "FS" to Hong Kong.	GA	110,-
P 6438 •	1932, boxed "RECEIVED DAMAGED / AT HONG KONG" four strikes on HK stamp sheet margins used en-lieu as repair seals for damaged corners of cover (faults) inbound from "MOSCOW 31 1 32", rare. (M)	✉	350,-
P 6439 •	1935, Universal Midget-meter mark cover with 4 C x 10 w. "REGISTERED GPO HONG KONG 18 SP 35" alongside to OHMS registered cover to Japan. Japanese mute tape tied by boxed "Yamagata Kasumi p.o./damaged part repaired" front/reverse, unusual. GPO parcel branch Memo dated Sept. 17 1935 signed by Postmaster General still enclosed. (T)	✉	150,-



<i>Lot</i>	<i>Cat-No.</i>	<i>Start</i>
P 6440 • 1935, metered cover with 4 C. imprints x 5 plus "VICTORIA 23 X 35" on OHMS cover from GPO parcels branch to english teacher in Japan. Still included is official letter re. parcel returning by s/s Pres. Taft Oct. 22, signed by the Postmaster General "M. J. Breen" himself. Michael James Breen served as PMG for three terms within 1924/36. (T)	✉	120,-
6441 • 1938/40, registered air mail clipper covers (6) from American Express Co. HK branch to SF headquarters with franks KGV1 ex-5 C./\$2. Plus one larger size (285x170 mm) reg. surface mail cover with centennial issue \$1 (crease), 15 C. (2) canc. "GPO Hong Kong registered 22 MR 41" to same, censortape. Total 7 covers. (M)	142/168-ex ✉	100,-
P 6442 • 1940/41, Universal Midget-meter mark covers, all registered covers from American Express Co. HK branch to SF headquarters: small sizes (3, creases and small tears due to very thin air mail stock) by clipper air mail \$1.25 x3 of Dec. 1940, \$1.25 x5 + 75c + 25c of May resp. June 1941, the June one with censor tape. Larger size (285x170 mm) surface mail (2) both pmkd. 22 MR 41 \$1.25 + 25 C. (2) resp. \$1.25+15C+5C. Total five items. - HK meters of Universal midget-machines are generally very scarce. The "international meter mark handbook" states that up to now only one cover with 75c usage and four covers with \$1.25 usages are reported. (M)	✉	150,-
P 6443 • 1941, centennial 25 C. with Universal Midget-meter marks 25 C., 75 C. (exceptionally rare), \$1.25 (2, very rare) canc. VICTORIA HONG KONG 26.IV.41" by registered clipper air mail to San Francisco, boxed "not opened by censor", on reverse transits "HONOLULU MAY 1 1941" and arrival SF May 3. HK meters of Universal midget-machines are generally very scarce.	167 etc. ✉	100,-

### INDIEN - VORPHILATELIE

see also 6200

P 6444 • 1825 BHAUGULPORE: Entire letter sent by 'Lt. George Fraser at Bhaugulpore' to London via Calcutta and Portsmouth, re-directed to Inverness, dated 'August 2nd 1825', cancelled on back by large double oval handstamp "BHAUGULPORE POST OFFICE" (Giles No.4) with m/s 'P.P. 6 as/ship do. 2 as/12 Aug.t/1825' in center, also with black framed "CALCUTTA/G.P.O./19 AG 19/1825" d/s and three Great Britain 'Jan 1826' arrival/transit datestamps alongside, and on the face with black "CALCUTTA GENERAL POST OFFICE/(Aug)/18(25)/20" double-ring d/s and add. in m/s as well as red boxed "INDIA LETTER/PORTSMOUTH" and "1/2" Scottish turnpike h/s. A fresh, fine and unusual letter mention of the 1st Anglo-Burmese War (1824-1826).	✉	450,-
P 6444A • 1818, large part of lettersheet from London to Calcutta, bearing crowned "INDIA PACKET LETTER LONDON G.P.O. 6 JA 6 1818" on front and boxed "KING'S POSTE" on reverse, endorsed "Private", some imperfections/postal wear.	✉	500,-
P 6445 • 1825 BHAUGULPORE: Entire letter sent by 'Lt. George Fraser at Bhaugulpore' to London via Calcutta and Portsmouth, re-directed to Inverness, dated 'June 13th 1825', cancelled on back by large double oval handstamp "BHAUGULPORE POST OFFICE" (Giles No.4) with m/s 'P.P. 6 as/ship do. 2 as/21 June/1825' in center, also with black "CALCUTTA GENERAL POST OFFICE/(June)/18(25)/26" double-ring d/s and add. in m/s and two Great Britain 'Jan 1826' arrival/transit datestamps plus "1/2" Scottish turnpike h/s alongside, and on the face with black boxed "INDIA LETTER/PORTSMOUTH" and red "Feb 4, 1826" arrival cds. A fresh, fine and unusual letter mention of the 1st Anglo-Burmese War (1824-1826).	✉	450,-
P 6446 • 1827: "BENARES/POST PAID/ /18 " double-ring datestamp (Giles 3) on back of entire from Sultanpore (17 June 1827) to Chominghee, Calcutta, with red "PM" and large circled "CALCUTTA/G.P.O./25 JU 25/1827" cds in red (Giles G9) alongside, charged "8 as." on front.	✉	150,-
P 6447 • 1827: Three covers from Calcutta to Europe, carried by different ships, with two covers sent to Nantes, France and one letter to London, redirected, all with "CALCUTTA GENERAL POST OFFICE/..." doubly circled datestamps (Giles SD8b) and resp. charge marks and arrival datestamps, one cover to France bearing boxed "PAYS D'OUTREMER/PAR BORDEAUX" h/s, the cover to England with boxed "INDIA LETTER/DEAL", fine.	✉	150,-
P 6448 • 1827/1830, Two entire letters from London to Calcutta, with the first one dated August 7th, 1827 bearing red framed "CALCUTTA/G.P.O./30 JA 30/1828" d/s and boxed "Inl.d Ptg -5/Ship Do.-2/(1) As 7" receiving handstamp on back, and a 1830 (Jan 6) letter per "H.C.S: Macqueen" (Honourable Company Shp), with large red "CALCUTTA/G.P.O./11 MY 11/1830" cds and boxed "Inl.d Ptg.-2/Ship Do.-2/(1) As 4" receiving h/s on the reverse.	✉	80,-
P 6449 • 1835: "BARELLY/Pt.Pd." oval handstamp in purple on back of letter to Inverness, Scotland via Calcutta and Dover, with Calcutta G.P.O. '21 Sep 35' transit datestamp in black, red boxed "DOVER/INDIA LETTER" and UK datestamps in red on back, boxed "1/2" (Scottish rate) h/s on front, fine.	✉	200,-
P 6450 • 1836: Large circled "GHAZEETPORE/pt pd / /18 " handstamp (Giles 5) with charge "8" and date "22 March 36" in m/s on back of entire from R. De L'Etang, Ghazeepore addressed to W. Laing, Agra and with full contents incl. a receipt (type-written copy attached). The letter with some tape stripes in order to stabilize edges.	✉	80,-
P 6451 • 1838 Entire letter from Dadoopur to Edinburgh, Scotland via Kurnal, Calcutta and Dover, with trisected "KARNAUL/1839.../Paid." d/s, respective transit datestamps, boxed "DOVER/INDIA LETTER" and '12 Jan 39' arrival cds, and with manuscript map inside, fine and interesting. (M)	✉	250,-



Lot	Cat-No.	Start
P 6452 • 1838 Forwarded letter from Poona (17 April 1838) to Edinburgh, Scotland "FORWARDED/BY/ REMINGTON Co." (octagonal framed h/s) at Bombay, with boxed "INDIA LETTER/DEAL" h/s and several charge marks (incl. '2s8d.') on front, '24 Aug.' England arrival cds in red and '26 Aug.' arrival cds in black on the reverse. Letter with a central vert. fold otherwise fine. One of the earliest known letters forwarded by Remington & Co., Bombay.	☒	200,-
<b>INDIEN</b>		
<i>see also 5230, 6203, 6213A, 6239, 6296, 7462, 7478</i>		
P 6453 • 1852 Scinde Dawk ½a. white, used and cancelled by diamond of dots, very clear embossing, even wide margins all round, trace of a weak horizontal crease through lower part, but still a fine example of this scarce stamp. (SG £2500)	SG 51 ☉	500,-
P 6454 • 1852 Scinde Dawk ½a. white used on piece of a native letter and tied by diamond of dots plus circle of short bars (probably from Kotree) in black, with close to huge margins, sharp embossing, and fine. (SG from £2500)	SG 51 △	800,-
P 6455 • 1857 Manuscript cancellation on 1854 lithographed 1a. red, Die I, on entire from Honzoor Post Office dated 20 April, 1857 to Tinnevely, Madras Circle, fine. A scarce 7-line manuscript cancellation. (Ex Topas coll.)	5 (SG 12) ☒	700,-
P 6456 • 1855 REGISTERED cover from Bombay to Madras franked by lithographed 1a. pale red, Die II, tied by diamond of bars, fine strike of boxed "REGISTERED/LETTER No." and "8 as" in m/s alongside, boxed "AM", trisected "BOMBAY/1855 March 30/Paid" in red and Madras "G.P.O./1855 AP 7" arrival d/s on the reverse. Envelope reduced at left but still a most attractive and early registered cover.	5 (SG 14) ☒	350,-
P 6457 • 1855 Lithographed 1a. dull red, Die II, used on small cover from Jaulnah to Rahinderry near Athy, Ireland via Bombay and per 'Overland Mail Via Southampton' (endorsed in m/s), cancelled by diamond of bars, with trisected "JAULNAH/1855 MAY 7/Paid." d/s in red along with black Bombay and red British transit datestamps on back, red "INDIA" in oval and green Athy '26 JUNE 1855' arrival cds on face. A fine lithographed 1a., paying the inland fee to Bombay, on a lovely small cover, and a good destination.	SG 14 ☒	350,-
P 6458 • 1854-55 Lithographed 4a. deep blue & red from 4th printing, sheet pos. 1 with watermark reversed, used and cancelled by superb strike of diamond of dots (8x8), cut square with complete margins all round, fresh colours, very fine. Signed 'Heddergott BPP'. (SG £750)	SG 22 ☉	200,-
P 6459 • 1854-55 Litho 4a. blue & red, 4th printing, sheet pos. 13, used and cancelled by diamond of dots, cut square with slightly touched outer frameline at left, complete margins else, with intense and fresh colours, fine. (SG £550)	SG 23 ☉	120,-
P 6460 • 1854-55 Litho 4a. blue & red from the 4th printing, sheet pos. 19, used and cancelled by numeral handstamp (probably in Rewah with numeral "142"), cut square with even wide margins all round, a worn late printing of the frame, fine. (SG £550)	SG 23 ☉	180,-
P 6461 • 1854-55 Litho 4a. pale blue & pale red, 4th printing, sheet pos. 5, watermark reversed, variety "Queen's Head shifted downwards and to the right + retouches (nose, eyebrow and hair)", used in ADEN and cancelled by numeral "124", cut-to-shape with complete to wide margins all round, lightly toned but still fine. (SG £1100)	SG 24 Var. ☉	300,-
P 6462 • 1854 Three single stamps 2a. green, different colour shades, two with ALMOST COMPLETE OUTER FRAMELINES, all with wide margins and fine.	SG 31 (3) ☉	80,-
P 6463 • 1858 (6 May): Mourning cover from Bombay to England via Marseilles franked by 1854 2a. green (touched margins) in combination with perforated 1855 4a. black on bluish glazed paper (fine), both tied by numeral h/s "1", red boxed "INDIA PAID" and London arrival cds alongside, red despatch and red London '4 June 1858' arrival cds on the reverse. A fine cover from the Bloch correspondence. (Ex Topaz coll.)	6, 8 (SG 31, 35) ☒	350,-
P 6464 • 1858 (1st Feb.): Mourning cover from Mhow to England via Marseilles franked by 1854 2a. green (touched margins) in combination with perforated 1856 4a. grey-black (fine), both tied by numeral h/s "43", black boxed "INDIA PAID" and London arrival cds alongside, trisected "MHOW/1858 FEB.../Paid" despatch d/s in brown, oval paper seal, Bombay transit and red London '10 Mar. 1858' arrival cds on the reverse. A fine cover from the Bloch correspondence. (Ex Topaz coll.)	6, 13 (SG 31, 46) ☒	350,-
P 6465 • 1855 QV 4a. black on bluish glazed paper, no Wmk, unused without gum, with two short perfs at top left and bottom left otherwise fine. (SG £1400 for mint)	SG 35 (*)	200,-
P 6466 • 1855 QV 8a. carmine on blue glazed paper, unused without gum, small thin at top and a little soiled, good. B.P.A. certificate (2006) (SG for mint = £1100)	SG 36 (*)	200,-
P 6467 • 1856 East India ½a. pale blue IMPERF PROOF PAIR on wove paper, unused without gum as produced, a small brownish hinge mark on back's top, fine and scarce.	SG 37 Proof (2) ☐/ (*)	350,-
P 6468 • 1856 East India 8a. carmine, mint with part original gum and several hinge marks, few slightly shortened perfs (cut by scissors) and little stains but still a good example of this scarce stamp in mint condition. (SG £1300)	SG 48 *	200,-
P 6469 • 1856 QV 8a. pale carmine, no Wmk, mounted mint with part original gum and hinged marks, a fresh and good example. (SG £1400)	SG 49 *	350,-
P 6470 • 1856-64 UNISSUED 2a. yellow-green, unused without gum, fresh and fine. (SG for mint: £3750)	II (SG 50) (*)	700,-



Lot	Cat-No.	Start
P 6471 • 1856-1895: Group of 25 QV stamps used, from 1856 8a. pair on blued paper to QV 1895 Rupee values, including 1856-64 2a. yellow, piece of mourning cover from Simla bearing 4a. green et al., 1865 8p., 1a. and 2a. all used in Pondicherry, two singles 4a. green plus strip of three along with 8p. pair on piece used from Keemaree, 1874 1r. slate pair, the three 1895 Rupee values and 5r. optd. "POSTAL SERVICE", good to fine. (SG from £600+)	SG ex 36/109	◎/ △ 120,-
P 6472 • <b>1859 Cover from Bremen (T&amp;T P.O.) to CANNANORE per Overland mail via France, bearing "BREMEN TH.&amp; TX./15/8/1859" despatch c.d.s., red French transit c.d.s., black "P.P." and trisected "CANNANORE/... September .../Bearing." datestamp on front, Marseilles as well as trisected Bombay Bearing transit datestamps on the reverse, fine. AN EARLY AND VERY RARE COVER FROM THE THURN &amp; TAXIS P.O. IN BREMEN TO SOUTH INDIA.</b>	✉	1.300,-
P 6473 • 1861 Small ornamental envelope used REGISTERED from Erinpoora to Umritsur, franked on the reverse by 1856-60 1a. brown and two singles 2a. dull pink all tied by numeral "150" in diamond of bars, boxed "REGISTERED/No." h/s, Erinpoora despatch cds and arrival cds all in red alongside, minor imperfections but still a very attractive and lovely registered cover.	11, 12a (SG 39, 41) ✉	700,-
P 6474 • 1863 Destination Hongkong: Entire letter sent from Calcutta to HONGKONG and carried by the "Thunder", franked by 1856 2a. yellow tied by numeral "B/1" and "Mackillop Stewart, Calcutta" sender oval, and on the reverse with red framed "CALCUTTA/SHIPLETTER/1863 OC 18/PAID" datestamp as well as blue "HONGKONG/C/NO 4/63" arrival c.d.s., fine. (Note: The normal letter rate to Hongkong was 4a. (British or French ship), and the cover bears a charge of "4" in m/s.)	SG 43 ✉	300,-
P 6475 • 1863 "CALCUTTA/STEAMLETTER/1863 JUL 10/Steam Bg./Indian Do." framed ship letter receipt datestamp (Giles SR50) on back of cover sent from Weymouth, England to Dum Dum via London, Marseilles and Calcutta, franked by 1862 QV 9d. straw tied by Weymouth-"873" duplex on June 5th, 1863, with boxed "DEFICIENT POSTAGE_/BRITISH SHARE OF FINE_" handstamp on face, and on the reverse with respective transit and arrival datestamps. The British adhesive with perforation cut at right otherwise fine. A late usage of this Calcutta ship letter receipt datestamp, and an interesting cover with a good franking.	SG 87 of 68 ✉	300,-
P 6476 • 1864 Entire letter from Bombay to Bordeaux with two different GB-France exchange handstamps, "GB/1F62c" in diamond and "GB/1F80c" in hexagon with lateral 'perls', also with blue sender oval, red "EX/BOMBAY/AP 13/64" despatch c.d.s., black "P.P." stroke out, red Suez-Marseilles ship datestamp and '6 May 64' arrival c.d.s. on front or back. An unusual letter with the two GB-F exchange handstamps.	✉	700,-
P 6477 • 1865-66 Three unused stamps, with 1865 2a. orange (mint with part gum, two short perfs, good), 4a. green (unused no gum, small thin with a pin-hole) and 1866 6a8p. optd. "SPECIMEN" (no gum, little thin, good and scarce).	SG 62, 64, 72s */ (*)	150,-
P 6478 • 1865 QV 4a. green, mint lightly hinged, with a missing corner perf at right, otherwise fine. (SG £1500)	SG 64 *	500,-
P 6479 • 1865 QV 4a. green, Wmk Elephant, unused without gum, fresh and fine. (SG £1500 for mint)	SG 64 (*)	200,-
P 6480 • 1866 Provisional 6a. purple, mint lightly hinged with large part original gum, lightly soiled on front and (usual) toned gum, but still a good example of this scarce stamp mint. (SG £2750)	SG 66 *	500,-
P 6481 • 1867 Cover from Jorehaut to Holywell, North Wales, England by travelling P.O. and via Bombay and Marseilles, franked East India 8p., 2a. orange and 1866 4a. green (Die I) tied by "B/163" numeral of Jorehaut, red 'Dec. 67' despatch c.d.s., red boxed "INDIA PAID" and Holywell '20 Jan. 68' arrival dater on front, and on the reverse with scarce "TRAVELLING P.O./No.1/18 DEC/BA" double-ring d/s and Bombay transit datestamps in red. Cover with small faults (edges) otherwise fine.	SG 56, 62, 69 ✉	120,-
P 6482 • 1867 East India 6a.8p. slate used along with 2a. orange on mourning cover from Calicut region to London via Calicut and Bombay, tied by scarce Madras Circle Type 12 numeral (63?), with red indistinct dispatch cds, and hexagonal "S/CALICUT/FE 7/1869" transit d/s on back, similar Bombay transit dater and red London arrival cds on front. A scarce use of the 6a.8p. stamp on cover.	SG 72, 62 ✉	130,-
P 6483 • 1869 East India 6a.8p. slate used along with two singles 1a. pale brown on cover from Mhow to Prestonpans, Scotland via Bombay and Marseilles, tied by indistinct numeral h/s, with red "MHOW/25 (FE)/69" despatch cds, Bombay transit cds and Prestonpans '22 March 69' arrival cds on back, red boxed "INDIA PAID" on front, fine. A scarce use of the 6a.8p. stamp on cover.	SG 72+58 ✉	120,-
P 6484 • 1874 Destination BELGIUM: Insufficiently franked cover from Burrakur (Burdwan) to Gent, Belgium via Hazaree Baugh (Hazaribagh), Bombay, Aden and Italy, franked 1866 8a. pale rose tied by part strike of numeral "B/272", boxed "INSUFFICIENT" (letter rate to France via Bombay-Italy was 13a.4p.) and charge marks on front, '8th Sep.' despatch, resp. transit and '6th Oct.' arrival datestamps as well as note in French on the reverse, fine and scarce.	SG 74 ✉	300,-
P 6485 • 1880 Postal stationery envelope ½a. blue used registered from Bombay to 'Hotel d'Europe' in Alexandria via Suez, uprated East India ½a., 2a. and 1866 4a. tied by "B-1" in square of bars, with boxed "REGISTERED./BOMBAY/N.(28) MAY 2" d/s alongside, Suez transit dater and '4 JU 80' arrival c.d.s. on the reverse, fine.	SG 55, 63, 69 + p/s GA	180,-
P 6486 • <b>1880 2nd ANGLO-AFGHAN WAR: Cover written from Sibi, Afghanistan addressed to Agram, Austria (now Zagreb, Croatia) bearing East India QV 1a. pale brown (3) tied by "F No 6" in square of bars (used at Sibi F.P.O.), bearing on the reverse Sibi (9 Dec), Bombay (15 Dec), Bombay-Aden Sea P.O. (18 Dec), Brindisi (2. Jan. 81) and Zagreb (5 Jan 81) despatch, transit and arrival datestamps. Cover lightly stained as usual but A VERY IMPORTANT 2nd AFGHAN CAMPAIGN COVER.</b>	SG 58(3) ✉	2.200,-



Lot	Cat-No.	Start
P 6487 • 1880 (c.) IPN (India Postal Note): The three values (8a., 1r. (Wmk Star) and 2r8a. on 12a.) each in block of four, all except 8a. with sheet margin one or two sides, mint never hinged, with a few little stains otherwise fine.	Barefoot 1, 3, 4	200,-
P 6488 • 1880's "India Postal Note for EIGHT ANNAS" form for Head Post Master of RAIPUR, bearing resp. QV 8a. carmine optd. "I/P N", and with circled "BISRAMPUR/APR 29." datestamp of issuing office alongside, slightly creased but still fresh and good.	SG 74 Var. ☒	100,-
P 6489 • 1882 QV 4a. slate-green, WATERMARK INVERTED, used and cancelled by 1901 c.d.s., with a few slightly shortened perfs at top and trace of a very light crease through lower part, still good/fine. (SG £375)	SG 96w ☉	80,-
P 6490 • 1885 Soldier cover from a Private serving 2nd Batt., North Staffordshire Regiment (= the 98th (Prince of Wales's) Regiment of Foot) at MHOW to Ulceby, England franked by East India 1a. chocolate tied by square of bars h/s, signed by Lieut. Col. commanding the 2nd Batt., and on the reverse with Mhow '2 JUL 85', Bombay '21 JUL' and Ulceby '11 Aug 85' datestamps. A fine soldier cover from the Blyth correspondence.	SG 60 ☒	130,-
P 6491 • 1902-11 KEVII. 25r. brownish orange & blue, used and cancelled by "CALCUTTA/25 MY 10" c.d.s., with a slightly shortened perf at top other fine with very fresh colours. Signed 'Richter' and 'Heddergott BPP'. (SG £1800)	SG 147 ☉	500,-
P 6492 • 1911/1947: Three covers and a wrapper bearing SPECIAL CANCELLATIONS, with two different datestamps of Coronation Durbar 1911 on cover and wrapper, "The Prince of Wales Camp" c.d.s. tying a "POSTAGE" optd. Indian QV Revenue stamp 1a. to cover, and "JAI HIND" slogan datestamp along with Jai Hind vignette on 1947 cover addressed to HAWAII.	☒	100,-
P 6493 • 1925 DELHI SPECIMEN: Set of 15 KGV. Specimen stamps 2a. and 1r., including a complete set of five pairs of the 2a. (all the different colours except the plate proof in black) and five singles of 1r. in different colour combinations, all mint never hinged, fresh and very fine.	Spec SPEC	500,-
P 6494 • 1927 METER MARK: Registered cover from Gillanders, Arbuthnot & Co. (Forwarder!) in Calcutta to England bearing red 1923-27 meter marks 2a. and 3a. in combination with wide octagonally framed "CALCUTTA G.P.O./20 I 27/G.A. & Co./C-2" in black (Universal "NZ"), with registration label alongside.	☒	100,-
P 6495 • 1929 (4 Nov): Two singles of Air 4a. olive-green used FIRST DAY (4. Nov. 1929) on postal stationery picture postcard KEVII. 1a. showing illustrated 'Greetings from the Aero-Philatelic Club of Calcutta' back, used REGISTERED from Calcutta to London, also bearing KGV. ½a. and 1a.. cancelled "CALCUTTA G.P.O./4 NOV 29" c.d.s., toned but A RARE COMMERCIALY USED FDC OF 1929 AIRMAIL ISSUE.	SG 222 et al. FDC	300,-
6496 • 1937, Definitives KGVI, lot of six f.d.c.: nos. 249/50 horiz. pair "CALCUTTA 23 AUG 37" and five airmail covers "BOMBAY 15 DEC 37" to Delft/Holland bearing nos. 251, 252 (4), 253/56, 258/59. Most unusual and scarce!	SG 249/59 ex FDC	300,-
P 6497 • 1941 Printed Prisoner of War card: Reply postcard printed (in Urdu) for use of P.O.W. families, used and wrongly marked by semi-circled 'Postage Due' mark (Inward section) Seg-e-Mousula Hyderabad Sadar Tappakhana/Mahsoul/4 annas (handwritten), with "Khairtabad/19 Teer/1352 (1941)" native c.d.s., and signed by the Commanding Officer Depot First Battalion dated 19-10-1352 (Fasli). The card with four punch holes at bottom, a weak fold and lightly stained, but MOST UNUSUAL AND SCARCE.	☒	200,-
P 6498 • <b>1942 (c.) BANTAM ESSAY: King Edward VIII. essay 3p. slate, with COMPLETE DESIGN (King's face), watermark Multiple Star inverted, Perf 14, BOTTOM PAIR = BOTTOM HALF SHEET with sheet margins on three sides, mint never hinged with original gum, with small brownish patches on lower right of front, a corner crease at lower left (sheet margins only) and lightly toned gum. AN ATTRACTIVE AND EXTREMELY RARE HALF SHEET OF THE BANTAM ESSAY WITH KING'S FACE, ONLY A VERY FEW (MUCH LESS THAN THE ESSAY IN BLUE IN SHEETS OF EIGHT) WERE PRINTED - A MAJOR RARITY OF INDIAN PHILATELY, AND THE COUNTERPART TO THE UPPER HALF OFFERED IN THIS AUCTION TOO.</b>	Essay **	<b>8.000,-</b>
P 6499 • <b>1942 (c.) BANTAM ESSAY: King Edward VIII. essay 3p. slate, with COMPLETE DESIGN (King's face), watermark Multiple Star inverted, Perf 14, TOP PAIR = TOP HALF SHEET with sheet margins on three sides, mint with one hinge mark on original gum, with a light brownish patch on upper left of front, a corner crease at top left (sheet margins only) and lightly toned gum. This essay was an attempt, by India Security Press, Nasik, to issue stamps of reduced size due to the shortage of paper during WW II, following the South African 'Bantams' of small size, but this idea was finally given up when the hostilities ceased in Europe. AN ATTRACTIVE AND EXTREMELY RARE HALF SHEET OF THE BANTAM ESSAY WITH KING'S FACE, ONLY A VERY FEW (MUCH LESS THAN THE ESSAY IN BLUE IN SHEETS OF EIGHT) WERE PRINTED - A MAJOR RARITY OF INDIAN PHILATELY, AND THE COUNTERPART TO THE LOWER HALF OFFERED IN THIS AUCTION TOO.</b>	Essays *	<b>8.000,-</b>
P 6500 • 1948, GANDHI complete set, mint never hinged, with some gum faults. Please inspect carefully.	SG 305 - 308 **	150,-
P 6501 • 1948 GANDHI complete set of four affixed to the special "Gandhi Memorial Stamps" folder, with a short tear into folder's front but stamps unused/mint, fresh and fine.	187-90, (SG 305-08) *	100,-



Lot	Cat-No.	Start
P 6502 • 1948 GANDHI complete set of four, overprinted "SPECIMEN", adhered to gold leaves of black velvet presentation folder with part cellophane outer, fresh and very fine. ONE OF THE FINEST EXAMPLES OF THE FEW KNOWN FOLDERS BEARING THE GANDHI SPECIMEN STAMPS. B.P.A. certificate (2018)	SG 305-08 Spec	SPEC 9.000,-
P 6503 • 1957 Mutiny Centenary 90n.p., imperforated colour trials on watermarked paper, four blocks of 4, respectively in orange-red, carmine, magenta and red-purple (issued colour), affixed to official buff pages with printed colour designation and frames in brown. A RARE, MOST ATTRACTIVE AND EXCEPTIONAL QUARTET. (M)	274 (SG 387) Proofs	(*) 550,-
P 6504 • 1968, 15p. Art Exhibition, vertical strip of five with sledge at top/at base, lower two stamps showing variety "Missing printing of orange colour", unmounted mint. Certificate BPA. Extremely rare top variety of India! (M)	SG 564a	** 6.500,-
P 6505 • 1968, Art Exhibition 15p orange, royal & light blue, variety ORANGE OMITTED a dry print of orange, lower marginal, mint never hinged, very fine. A great rarity of modern India. BPA certificate. (SG £9000)	(448), SG 564a	** 2.900,-
P 6506 • 1979 'Albert Einstein' 1r., three imperforated colour proofs in sepia, grey-blue and purple on thick paper, each with even wide margins all round, fresh and fine.	SG 912 Proofs	(*) 140,-
P 6507 • 1992: Birds of Prey 6r "Perigrine Falcon" - error of Hindi inscription at top "Macchhlmar" (Osrey) for "Shahin Kohila" (Peregrine Falcon), no Watermark, Perf 13 x 13.5., mint never hinged original gum, with a brownish stain at top right otherwise fine. A VERY RARE STAMP OF WHICH ONLY FEW EXAMPLES ARE RECORDED.	SG 1526 var.	** 1.500,-
<b>INDIEN - DIENSTMARKEN</b>		
P 6508 1866 Eight singles of QV 8p. optd. small "Service.", with various colour shades, all used, few lightly stained but still good to fine. (SG £600)	SG 08 (8)	⊙ 90,-
P 6509 • 1866 Official 4a. green, small "Service." overprint, top left corner stamp with sheet margin at top and gutter at left, unused no gum, slightly stained on back due to old hinge marks but still fine. An attractive corner stamp unused. (SG £550 for mint)	SG 013	(*) 150,-
P 6510 • 1866 Official ½a. mauve/lilac, mounted mint with large part original gum, with creases from top downwards otherwise fresh and fine. (SG £900)	SG 019	* 200,-
P 6511 1868, ½ Anna bluegreen with surcharge "Service" for official mail as single franking on telegram-envelope for postal delivery, the stamp and the envelope with faults but scarce as telegram.		✉ 150,-
P 6512 • 1894, Official Telegram (endorsed 'O.H.M.S.' in m/s) used REGISTERED from Bombay to London, franked (for registration fee) on reverse with 1867-73 4a. green overprinted 'Service' in combination with 1883-99 ½a. blue-green overprinted 'On H.M.S.', tied with "BOMBAY/F./SE.14/94" cds. Red London Reg. arrival cds (1 OCT 94) on front. A very uncommon usage.	SG 029+038	✉ 100,-
P 6513 • 1906 KEVII. ½a. green horizontal pair, optd. "On H.M.S.", left-hand stamp showing variety "NO STOP after M", mounted mint with large part original gum, lightly toned otherwise fine. (SG £375)	SG 066a	* 100,-
P 6514 • 1912-23 KGV. 10r. and 15r., Wmk Single Star, EXPERIMENTAL PRINTING with SHINY BLACK "SERVICE" OVERPRINT on ungummed paper, fresh and very fine.	SG 094+095 Var.	(*) 250,-
<b>INDIEN - STEMPEL</b>		
6515 • 1865 Trisected "OOMRAWUTTEE/186 NOV 26/Bearing" d/s (not recorded by Giles) on small native cover (+ contents) to Hyderabad, with boxed "1st D" h/s and circled Hyderabad arrival cds alongside, fine and scarce.		✉ 180,-
<b>INDIEN - USED ABROAD - ADEN</b>		
P 6516 • ADEN 1877 Registered cover from Aden to Bombay by s/s "Nizam", franked by India 1868 8a. rose strip of four tied by "ADEN/JAN 1"-B-22" duplex, and with rect. framed "REGISTERED/ADEN/N... W.../D..." handstamp (Proud R3), with traces of usage but still good.	SG 73 (4)	✉ 110,-
P 6517 • ADEN 1895, postal stationery card ¼a. brown, upgraded by bottom marginal single of QV 9p. carmine, used from ADEN to Hamburg, Germany and cancelled by squared "ADEN/JA 17/94" cds, boxed "TOO LATE" and Hamburg '1.2.95' arrival cds alongside, fine. A scarce use of the Indian inland card from Aden.		GA 140,-
<b>INDIEN - USED ABROAD - BRITISCH OST-AFRIKA</b>		
P 6518 • BRITISH SOMALILAND 1898: Indian p/s card 1a on 1½a. blue used REGISTERED from BERBERA to Darmstadt, Germany via ADEN, upgraded QV 2a. blue tied by "B" in circle of bars (Proud K1), with boxed "R/BERBERA" registration h/s (Proud R5), small "BERBERA/OC 25/98" despatch cds (Proud D1), uncircled "ADEN/REG/OC 26/98" d/s (worn state of Proud R7) and Darmstadt '5.11.98' arrival cds, addressed to, Freiherr von Dörnberg, Drag. Regt. 23, Darmstadt, showing on the reverse a private photograph of a Somaliland native scene. The card with a corner crease and short tear at lower left otherwise fine. A VERY SCARCE (if not unique) REGISTERED CARD FROM BERBERA IN THE LATE 19th CENTURY.	India SG 92 + p/s	GA 1.800,-



Lot	Cat-No.	Start
<b>INDIEN - USED ABROAD - BURMA</b>		
P 6519 • BURMA 1865: Forwarded cover (small faults) from RANGOON to Bremen, Germany "via Penang & France" (endorsed in m/s), franked by India 2a. orange and 8a. carmine tied by numeral "B/156" and oval handstamp "FORWARDED BY/TODD FINDLAY & Co./RANGOON", with boxed "TOO LATE" in black and red French 'VIA SUEZ-MARSEILLE' 15th July 1865 cds on front, and on the reverse with Rangoon '7 June 65' despatch cds in red, Calcutta "PD" and 'Calcutta India Paid' transit datestamps in red as well as Bremen (Thurn & Taxis P.O.) '17/7' arrival cds in black, fine und unusual.	India SG 150	250,-
P 6520 • BURMA 1910: Photographic picture postcard of "The Grand Fancy Fair, 1910" addressed to London bearing India KEVII. 1a. tied by "GRAND FANCY FAIR RANGOON/JA 5/1910" exhibition postmark. The exhibition of Burmese Arts ran from 30th Dec. to 5th Jan. The use of a Peacock in the commemorative postmark, the National Emblem of the Kingdom of Ava, was used at the P.O. stall from 30th Dec. to 2nd Jan. only, the cards sold at 8 annas. The postcard with a corner defect at top right and a vertical crease, but A VERY RARE ITEM.	India SG 150	500,-
<b>INDIEN - USED ABROAD - IRAN</b>		
P 6521 • PERSIA-BUSHIRE 1898: Indian postal stationery card QV 1a on 1½a. blue used REGISTERED from BUSHIRE, Iran to Goessnitz, Germany, written by the Vice-Consul Dr. Hauck, upgraded by two singles of India QV 1a. plum tied by squared "BUSHIRE/MY-4/98" cds, with "BUSHIRE/ / " registration h/s in black, German "Vom Ausland/über Bhnpst. Nr.19/Eingeschrieben" railway registration label in red & black as well as Gössnitz '4.6.98' arrival cds alongside, fine.	SG 89 + p/s GA	900,-
P 6522 JASK and HENJAM ISLAND 1916: KEVII ½d and KGV 1d (pair) tied "JASK PERSIAN GULF 26 MAY 16" to cover (small tears) to Bombay w. 20 JUN arrival on reverse, censormark of Karachi. And two pieces with HENJAM PERSIAN GULF postmarks: ½ A. pair tied blue "12 DEC 16" resp. 1 A. tied black "25 JUL 16", rarities.	India SG 150	500,-
P 6523 PERSIA - LINGA 1906 Registered picture post card (Camel) addressed to Belgium bearing India SG 123, 1a carmine and SG 124, 2a violet tied by Linga date stamp '12th Jan 06' with framed 'Linga' hand-struck registered on face with Sea Post Office 'Ja 20', and Bruxelles transit with Limbourg arrival '3rd Feb'. Beautiful item, very rare usage of Registered Post Card from Linga.	India SG 150	170,-
<b>INDIEN - USED ABROAD - MALAYA (STRAITS SETTLEMENT)</b>		
P 6524 • 1854/1860 Three Indian stamps used in Singapore and cancelled by numeral "B/172", i.e. lithographed ½a. blue, first printing, with partially faded colour, good margins, and two singles of 1860 8p. (colour shades), one with few perfs shortened, good/fine. (SG (Straits Settlements) Z60, 80, 81: from £700)	SG 2, 52(2)	100,-
<b>INDIEN - USED ABROAD - MUSCAT</b>		
<i>see also 7196</i>		
P 6525 • OMAN-GUADUR 1874: Official "O.H.M.S." envelope from the 'Indo-European Telegraph Department' (seal h/s on back-flap) used from GUADUR to 'Deputy Director of Persian Gulf Telegraph' in Karachee, insufficiently franked by 1867 East India Official ½a. pale blue, optd. "Service", tied by BLUE GUADUR DUPLEX (partially indistinct strike), with boxed "POSTAGE DUE" and small boxed "1/2" handstamps along with large oval "GOVERNMENT OF INDIA/TELEGRAPH DEPT./EXAMINER'S OFFICE..." h/s in violet and '1st Dely. Karachi/AUG...' delivery c.d.s. on the reverse. The envelope with faulty edges (stabilized by a card inside) otherwise good. A VERY RARE AND EARLY COVER FROM THE OVERSEAS POSSESSION OF OMAN GUADUR (1783-1958).	India SG 021	250,-
<b>INDIEN - FELDPOST</b>		
<i>see also 5776</i>		
P 6526 • 1895 Chitral Relief Force: Double-rate cover from Field Post Office 11 at Chakdara to Haselton, England via Bombay and Cheltenham, franked by India QV 2a6p. plus five ½a. all tied by squared "F.P.O. No.11/28 JU/95" c.d.s. (Proud D3), and on the reverse with respective transit dater and '22 July 95' arrival c.d.s., with small imperfections but still good. A scarce cover from the military disputes between the Afghan Umra Khan and the British forces after the death of the Ruler (Mehtar) of Chitral.	India SG 021	250,-
P 6527 • 1914-22 Chinese Exped. Force C.E.F.: Three KGV. stamps denom. 1a3p., 3a. and 8a. each optd. "C.E.F." and used in China at Indian Base Office (B), with 3a. and 8a. cancelled by "BASE OFFICE (B)/15 MAY 22" c.d.s. (Proud D3) and 1a6p. with a very weak strike of a similar datestamp used on 22 FEB 15. The 8a. with a thinny spot on back otherwise fine. (SG about £900)	SG C26, C29, C32	180,-
P 6528 • 1917 Registered cover from Indian Base Office B in Dar-es-Salam, Tanganyika to London, franked by KGV. 3a. orange optd. "I.E.F." tied by "BASE OFFICE B/REG./12 DE 17" c.d.s., resp. Reg. label alongside, '31 JA 18' arrival datestamps on the reverse. The printed cover opened roughly at top and with normal traces of use, still good.	SG E7	80,-
<b>INDIEN - GANZSACHEN</b>		
<i>see also 6297, 6517, 6518, 6521, 7020, 7032, 7107</i>		
P 6529 • 1883 Destination TASMANIA: Postal stationery envelope 4a6p., urated East India ½a. and 1a., used from Gurdaspur to Launceston, Tasmania "Per Australian Mail" (endorsed) via Bombay, cancelled by "I" in circle of bars, and on the reverse with '8 Jan (83)' despatch c.d.s., Bombay transit dater and '8 Feb 83' arrival c.d.s., with light traces of use but still good.	GA	250,-



Lot	Cat-No.	Start
P 6530 • 1902 Destination TEMBULAND: Postal stationery envelope 2a6p. orange used from the Moravian Mission in Kyelang to Baziya, Tembuland, South Africa via Tuticorin, Bombay, Southampton, Durban, Cala and Engeobo, cancelled by Kyelang, Kangra '25 Aug 02' c.d.s., and on the reverse with respective transit datestamps as well as '28 Sep 02' arrival c.d.s., with light traces of use but still fine. A SCARCE DESTINATION.	GA	100,-
P 6531 • 1907 Destination VENEZUELA: Postal stationery registered envelope KEVII. 2a. used from Ponampet to a manufacturer of sombreros in Valencia, VENEZUELA via London, uprated by KEVII. ½a. (front) and 1a. pair (back) all tied by Ponampet '26 MA 07' c.d.s., Reg. handstamp alongside, and with London transit datestamp on the reverse, fine. A RARE DESTINATION.	H&G C-2 GA	150,-
P 6532 • 1912 Postal stationery double card KGV. ¼+¼a. bluish grey PRINTED ON FRONT (sender part) & BACK (reply) of only ONE CARD, with a KGV. ¼ on ½a. adhesive on front, unused, lightly toned, fine. A VERY SCARCE AND SPECTACULAR VARIETY.	H&G 20 GA	150,-
P 6533 • 1918 Postal stationery card ¼a. grey, similar to 1914 issue but INDIA less curved etc., with PERFIN "L.F./S.", unused, stained. A VERY RARE CARD WITH PERFIN.	H&G 22 GA	100,-
P 6534 • 1918 Postal stationery card ¼a. grey, similar to 1914 issue but INDIA less curved etc., with a printed invitation "A Public Meeting to support Patel's Hindu Marriage Bill" on back, fine unused. A VERY RARE CARD WITH ADDITIONAL PRINTING.	H&G 22 GA	100,-
6535 • 1922-26 Postal stationery envelopes KGV. 1a. (brown), variety "ALBINO" (embossed stamp w/o colour), along with a normal envelope in brown, unused, with a short tear and creases at bottom otherwise fresh and fine.	H&G B-13b GA	80,-
P 6536 • 1943-45 Two "Forces Letter" aircraft forms, one with KGV. 3a. deep violet, the second with 3a. violet & 1a. carmine, both unused, folded crosswise, fresh and fine. (M)	H&G FG-2+4 GA	100,-
<b>INDIEN - FLUGPOST</b>		
P 6537 • 1911, FIRST U.K. AERIAL POST, special event pictorial postcard bearing KGV ½d. green obl. by special event postmark "LONDON 1 SP 13 1911", ADDRESSED TO MEERUT/INDIA, insufficiently paid and therefore charged by two different marks, circular "OVERLAND POSTAGE DUE" and hexagonal "T10", arrival mark "MEERUT UNPAID 8 OC", some postal wear/imperfections as to be expected. EXTREMELY RARE DESTINATION!	✉	900,-
P 6538 • 1925 (May 13), Marchese de Pinedo World Flight, Calcutta-Melbourne. Right portion of cover, affixed with India KGV. ½a and 1½a and addressed to Sydney, Australia, red "Italian Consul General's (Melbourne) letter of 12-11-25, No. 750 / 11, Calcutta to Melbourne by Seaplane, 13/5/25" cachet, violet "Italian World Air Flight" plane over India cachet on reverse, also signed by H.A. Outhwaite (President of the Aero Philatelic Club of India) and initialed by Stephen Smith, very fine. These covers were intentionally cut which had the signature of de Pinedo after a promised charity donation failed to occur, only 93 letters were carried to Australia (51 addressed to Mrs. M. Venters, and 42 (incl. this one) to E. Lawrence Esq.). All the 93 part covers were sent back by the Royal Italian Consul for Australia (his letter No. 750/11) to A. Hales Esq., Calcutta.	SG 155+165 ✉	300,-
<b>INDIEN - BESONDERHEITEN</b> <i>see also 6960</i>		
P 6539 • 1781 (31.3.), DUTCH SETTLEMENT: Quadruple-page document from Pulicat (a dutch settlement on the Coromandel Coast of India) dated 31st March 1781 with 24 stuiver revenue seal in a floral wreath and a black VOC handstamp at top, signed by famous traveller and writer Cantervischer, very scarce document in unusually good condition (M)	✉	200,-
6540 1906 (3.2.), India KEVII ½a. green and 2a. violet together with Austria 25h. blue/black used on piece with 'BOMBAY 3 FE. 06 / 12.30 PM' postmarks, unusual piece!	SG 122, 124, Austria Δ	Gebot
<b>INDIEN - KONVENTIONALSTAATEN - FARIDKOT</b>		
P 6541 FARIDKOT 1887-98, complete set of ten postage values plus add. shades of 6a. (scarce olive-bistre) and 8a., and Officials set of nine plus three shades (3a., 6a. and 8a.), all mounted mint, the ½a. Official w/o gum, the 1r. postage with a thin and few lightly stained/toned, but nevertheless a good group of 25 stamps in total. (SG about £700)	SG ex 1/16, 01/015 *	120,-
<b>INDIEN - KONVENTIONALSTAATEN - GWALIOR</b>		
P 6542 GWALIOR 1885-97 VARIETIES: Group of 11 QV stamps showing varieties, with 1r. slate, red ovpt., with Wmk inverted (SG 15aw), 2a. blue with small "G" (SG 22ca), 4a. pair with short/long Hindi inscr. (SG 27d), 6a. pair with short/long Hindi inscr. (SG 29d), 1r. slate with black 1889 ovpt. (short Hindi inscr. = SG 33), and Officials ½a. and 2a. both as horizontal pairs with one stamp showing last Hindi characters transposed (SG 01a, 05a), mint never hinged/lightly hinged, the 2a. pair partially toned on back otherwise fine. (SG about £700)	SG 22ca, 33 et al. **/ *	130,-
P 6543 GWALIOR 1885-97: QV 1r. slate with Hindi ovpt. 14mm long, three singles, mint never hinged or lightly hinged, plus a 'normal' (hindi inscr. 15mm = SG 33c) for comparison. (SG £570)	SG 33 (3) **/ *	130,-
<b>INDIEN - KONVENTIONALSTAATEN - NABHA</b>		
P 6544 NABHA 1885-1900: Complete set of four optd. "NABHA/STATE" in red, additionally handstamped "SPECIMEN" in black or red, resp., mounted mint, fine and scarce.	SG 10-13 Spec SPEC	90,-



Lot		Cat-No.	Start
<b>INDIEN - FEUDALSTAATEN</b>			
P 6545	JODHPUR 1930 REVENUES: Proof of 'Maharaja Umed Singh' revenue stamp 1a. inscr. "MARWAR STATE", horizontal strip of three in brown-ochre, IMPERF, unused without gum as produced, with another revenue stamp in blue (perf, faults) adhered on back, little marginal faults, stamps fine.	K&M 261 proofs(3)	(*) 100,-
P 6546	TRIPURA STATE 1940-45 Revenue stamp 1a. orange as DIE PROOF on sunken card, slightly reduced colour, scarce. (M)		(*) 200,-
<b>INDIEN - FEUDALSTAATEN - BHOPAL</b>			
P 6547	BHOPAL-Official 1935: "¼ A" on 4a. chocolate, used with light strike of ".../26 JL/..." c.d.s., fresh and fine. R.P.S.L. certificate (2015) (SG £600)	SG 0322	⊙ 100,-
<b>INDIEN - FEUDALSTAATEN - BIJAWAR</b>			
P 6548	BIJAWAR 1937 'Maharaja Sarwant Singh' complete set of five, from 4a. to 1r., all mint with hinges on original gum, with usual light stains on front from the gum coating and toned gum on back - A scarce set. (SG £170)	SG 11-15	60,-
<b>INDIEN - FEUDALSTAATEN - HYDERABAD</b>			
P 6549	<b>1891 THE UNIQUE COMBINATION FRANKING DENMARK WITH HYDERABAD SENT TO INDOOR STATE. Envelope franked with Denmark 10 øre + 20 øre (both with some perforation flaws) tied by „KJØBENHAVN K. 20.9“ (1891) cds sent to „Annie Nielsen, Indoor c/o Wray Esq, Hyderabad, East India“, from there the cover was sent to its final destination Indoor franked with a Hyderabad ½ anna red (very fine). Several backstamps including „SEA POST OFFICE“ and „HYDERABAD DECCAN 14 OC. 91“. A very spectacular and unique mixed franking.</b>		✉ 2.000,-
P 6549A	HYDERABAD-Fiscals 1913: Foreign Bill complete set of 12 up to 24r. as imperforated proofs in black on thick white card, very fine and rare.	K&M 401-12 Proofs	(*) 80,-
P 6550	HYDERABAD-Officials 1934-44: Printed envelope for "THE PRINCESS OF BEDAR'S CIVIL DEFENCE CORPS FOR WOMEN" franked by Official 1a. brown and sent as URGENT mail to BARODA, re-directed to Mysoree and again to the Muslim University in Alegarh, cancelled by Hyderabad '16 Feb 1943' c.d.s., violet framed h/s "Office of the Controller, ARP, Hyderabad" on front, various transit and arrival datestamps and slogan handstamps on the reverse. Envelope with little imperfections but still good. A very unusual cover.	SG 048	100,-
<b>INDIEN - FEUDALSTAATEN - IDAR</b>			
P 6551	1940 Postal Fiscal stamp 1a. violet, right-hand marginal block of four, mint never hinged. The two vertical pairs separated (3/4 from top), few short perfs and minor imperfections as light creases but still a good block of four, and scarce. (SG from £800)	SG F2a (4)	** 150,-
<b>INDIEN - FEUDALSTAATEN - JAIPUR</b>			
P 6552	<b>1904 ½a. blue, Type 1a, top part sheet of eight with resp. sheet margins, IMPERF, unused without gum as issued, with a hole through top right corner of top right corner stamp and a central vert. fold between stamps otherwise fine. A VERY RARE MULTIPLE OF THIS SCARCE STAMP. (SG from £4,800)</b>	SG 2a (8)	(*) 1.000,-
6553	1904 Three complete sheets of 12 of 1a., one in dull red, two in scarlet, all with full original gum, all stamps except one (hinge mark) unmounted mint, fine. (SG from £288)	SG 4(12) + 4a(24)	** 100,-
<b>INDIEN - FEUDALSTAATEN - JAMMU &amp; KASHMIR</b>			
P 6554	JAMMU & KASHMIR 1867-77 ca.: Seven circular stamps (½a. and 4a. in red, 1a. in black and four 1a. in bright blue) unused, plus four used stamps (one pair, BPA certificate) of rectangular issues.		(*)/⊙ 300,-
P 6555	JAMMU & KASHMIR 1874 Special printing 4a. deep black, three singles, all unused without gum, cut square, with few minor imperfections (smeared watercolour, light crease) but still good/fine. (SG £1650)	SG 13 (3)	(*) 250,-
P 6556	JAMMU & KASHMIR 1874 Special printing 4a. deep black, three singles, all unused without gum, cut square, one with a corner defect at lower right (outside design), another with a light horiz. crease otherwise fresh and fine. (SG £1650)	SG 16 (3)	(*) 250,-
P 6557	JAMMU & KASHMIR 1874 Special printing 4a. deep black, three singles, all unused without gum, cut square, one with outer circle cut at right otherwise fresh and fine. (SG £1650)	SG 16 (3)	(*) 250,-
P 6558	JAMMU & KASHMIR 1874 Special printing 4a. deep black, unused without gum, cut square, fresh and fine. (SG £550)	SG 16	(*) 100,-
P 6559	JAMMU & KASHMIR 1874 Special printing 4a. deep black, unused without gum, cut square, fresh and fine. (SG £550)	SG 16	(*) 100,-
P 6560	1868/77, Jammu Kaschmir six stamps incl. 1 Anna red from the Jammu 4er plate, one corner sheet, unused.	SG 60/61, 70	* 100,-
<b>INDIEN - FEUDALSTAATEN - MORVI</b>			
P 6561	1931 ½a. dull blue, ten sheets of 8 in two bundel with interleaving, mint never hinged, almost all fresh and very fine - unusual in bundles of complete sheets as supplied to post offices. (SG from £660)	SG 5 (60)	** 200,-



Lot		Cat-No.	Start
<b>INDIEN - FEUDALSTAATEN - POONCH</b>			
P 6562 •	POONCH 1885: ½a. red used on small cover to Jammu, tied by native square h/s in black, Jammu & Kashmir circled datestamp alongside. The adhesive with corner defects at lower left and top right otherwise fine.	SG 7	100,-
P 6563	POONCH-Official 1887 ½a. black on white (laid?) bâtonné paper, used on back of small cover and tied by small square handstamp, with Kahuta '... May 90' c.d.s. and aother c.d.s. dated '10 May 90' alongside, boxed "POSTAGE DUE/ONE ANNA" h/s on front. Cover reduced at left otherwise fine.	SG 02	100,-
P 6564	1887 1a. red on blue-green laid paper, horizontal STRIP OF THREE, used on British Indian postal stationery registered envelope from Kahuta to Bombay in 1890, additionally franked by British India QV ½a. and 9p. pair tied by "L-6/7" in square of bars, while the Poonch adhesives tied by native square of squares h/s, Reg. h/s alongside, and on the reverse with "KAHUTA/7 JAN 90" despatch and Bombay arrival datestamps. The Poonch strip of three with minor (marginal) imperfections otherwise fine. A SCARCE COMBINATION FRANKING!	SG 45(3) et al. GA	150,-
<b>INDIEN - FEUDALSTAATEN - SIRMoor</b>			
P 6565	1880/1892: Two sheets showing varieties, i.e. 1880 1p. blue on laid paper sheet of 70 with DOUBLE PERFORATION through fifth vertical row as well as on foot, sheet adhered on paper and the three bottom rows to back of rows above (folded to back), plus 1892 1p. blue large part sheet of 63 (9x7) showing nine horizontal pairs (3rd and 4th vert. column) IMPERF BETWEEN, with two pairs with a notch at right one other with a thin and few other stamps of the sheet with imperfections, mint never hinged (pairs). Unusual pair of sheets with imperfections but still good appearance. (SG about £1500 for fine mint) (M)	SG 4b(9) + SG 2 Var. ** / *	100,-
P 6566 •	SIRMoor 1894-99 'Elephants' complete set of eight, mounted mint, fine. (SG £190)	SG 22/29 *	70,-
<b>INDIEN - FEUDALSTAATEN - TRAVANCORE</b>			
P 6567 •	TRAVANCORE 1937: 'Temple Entry' complete set of four in combination with British India KGV. 1a. and 2a. (front) plus KGVl. 9p. (back) used from Trivandrum to New York City in 1938, all tied by respective Trivandrum '12 JUL 38' datestamps, and with New York '12 AUG 38' arrival c.d.s. on the reverse, fine.	SG 60-63 + India	100,-
<b>INDONESIEN</b>			
6568 •	1946, red ovpt. "Rep. Indonesia" on DEI issues 1 C./7 ½ C. and jap. occupation Sumatra 20 C. cto "Medan 20.11.-9" to unaddressed envelope (3); grey diagonal or blue horiz. "Rep. Indonesia" on jap. occupation Sumatra "Dai Nippon" ovpt. issues, 10 different on two cards cto "MEDAN INDONESIA 30.12.46" with violet commemorative dater "1st anniversary of Independence day 17/8 1945/46". Total 5 items.	100,-	
6569 •	1949, International Reply Coupon IRC, surcharged 25 CENT on old DEI form canc. "SEMARANG 26 06 49".	IAS GA	60,-
<b>INDONESIEN - PORTOMARKEN</b>			
6570	1978, Music instrument 2.50r. "Genderang of Irian Barat" with se-tenant opt. 'BAYAR PORTO 1978' and new values '65' (r.) and '150' (r.) with variety INVERTED OVERPRINT complete folded sheet with 100 stamps (50 pairs), mint never hinged and very scarce (M)	P B64+67 var. (50) **	220,-
<b>IRAK</b>			
P 6571 •	1923 Registered cover from Basrah to Leitmeritz, Bohemia (now Litoměřice in Czech Republic), franked on back by 1918-21 3a. on ½pi. horiz. pair tied by "BASRAH CITY/REG./18 JAN 23" c.d.s., with '16.II.23' arrival dater alongside, Reg. label handstamped boxed "BASRAH CITY" on front, with small imperfections but still good.	SG 6 (2)	180,-
6572 •	1941/1970: Two mint issues and varieties, with 1941-47 definitives, complete set of 22 to 1d., mint lightly hinged, the small values of 1f. and 2f. with few toned perfs at top otherwise fresh and fine, plus 1948-60 OVERPRINT VARIETIES on seven stamps (SG O301a, O303a, O407a, 426a, 427a, 443a & 447a), plus 1970 'Centenary of Iraqi Press' 15f., right hand marginal pair with "Overprint inverted", all mint never hinged, fresh and fine. (SG about £600)	SG ex 208/896ab **	150,-
P 6573	1975. Collective, progressive proof sheets (2 phases) for the complete set (4 values) "Taurus Railway Conference, Baghdad". Mint, nh. Rare!	832/35 Proofs **	200,-
<b>IRAK - STEMPEL</b>			
P 6574 •	1933 "BAGHDAD DUE (6 fils)", "BASRAH UNPAID" and five similar datestamps on illustrated Imperial Airways cover from Singapore to 'A. Phillips, Imperial Airways, Basra', but as he left Shaibah base (near Basrah) the postmen noted 'Not known at Shaibah', 'Left Shaibah without address' and h/s "PARTI". This unusual cover franked Straits Settlements KGV. 30c., 2c. and 1c. tied by Singapore '29 DE 1933' c.d.s.		300,-
<b>IRAN</b>			
<i>see also 6521, 6523</i>			
P 6575	1868, Lions first issue Bagheri complete mint set of four stamps, minor faults and thins, a scarce set	1-4 (*)	200,-



Lot		Cat-No.		Start
P 6576	1875, Lions issue complete used rouletted set of four stamps clear cancelled, minor faults and thins, fine	5-8	⊙	180,-
P 6577	1875, Lions issue complete used rouletted set of four stamps clear cancelled, minor faults and thins, 1 Ch. signed Sadri	5-8	⊙	140,-
P 6578	1875, Lion issue 4 Ch. orange official reprint, wide margins, small thins, rare plate flaw, fine	7 Reprint	(*)	120,-
P 6579	<b>1875, error of colour: 1 Kr. greenish yellow unwmkd., unused no gum (Scott 19 C = \$35.000). Cert. BPA (1990). Auction report: Kelleher 669 (May 2015) #4010.</b>	56 13	(*)	<b>3.500,-</b>
P 6580	1876, 1 Ch. black block of four, one stamp showing light off-set on reverse, mint no gum, closed margins, fine	14 (4), Pers. 13	(*)	200,-
6581	1876, Lion issue 1 Ch. black, seven stamps all mint no gum, printing effects and color varieties, all small thins or minor faults, touched to wide margins, fine group	14 (7)	(*)	140,-
6582	1876, 5 Ch. black green rose postal stationery envelope tied by "HAMADAN" cds. and single stamp 5 Ch. black green rose on cover with same cancellation, tiny faults/border toned, fine pair.	21	GA/ ☒	240,-
P 6583	1876, Lion issue 1Ch. black, mint and used, vertical band, full to wide margins on all sides, scarce pair, signed Sadri and Richter	A22	(*)/ ⊙	180,-
6584	1876, 5 Ch. black green rose postal stationery envelope tied by "URMIA" cds. addressed to Munich Germany with arrival mark on reverse, label "Devlet namestan" on top, tiny border toned, faults/ name blocked, fine and scarce.		GA	200,-
P 6585	1877, Teheran official re-issue 4 Ch. red orange official reprints, reconstruction of full setting of three stamps, pair and single (thin), all wide margins, fine and rare, certificate Sadri 2008	Pers.25 (3)	(*)/ ☐	250,-
P 6586	1878, re-engraved Lion issue 1 Kr. carmine, three mint and used stamps, well margins, all showing typical blurred print, minor faults and thins, rare trio	24 (3)	(*)/ ⊙	140,-
6587	1878, re-engraved Lion issue 5 Kr. violet, Type D, used, wide margins on two sides, touched at bottom and left, fine stamp showing typical blurred print, certificate Farahbaksh	27, Pers. 30 var.	⊙	140,-
P 6588	1878 Re-engraphed Lion 5k. violet bronze, Type D, tied to piece with illegible postmark, fine. M. Sadri certificate. (Mi. 1200 €, Sc. \$1750)	29a, (Scott 39, Persiphila 34)	△	400,-
P 6589	1879, 2 Ch. yellow black Shah Nasr od-Din single franking on cover tied by "BOUCHIR" cds., rough opened at left, fine	32	☒	200,-
P 6590 •	<b>TEHERAN - RARE REGISTERED UPATED 5ch POSTAL STATIONERY ENVELOPE TO OVERSEAS: Attractive 29 Sept. 1880 usage of the 5ch postal stationery envelope (minor wear inc. small corner fault at lower right) registered to Berlin uprated with 2nd Portrait 5ch black &amp; green vertical pair tied and cancelled by mainly very fine "TEHERAN" cds's with a faint bilingual Teheran boxed "RECOM" mark on the front, having overlapped "TABRIZ" (4 Oct. ) and Berlin (21 Oct. ) backstamps. Overseas Registered mail at this early date is rare. Exhibition Quality.</b>	33 (2)	☒	<b>2.500,-</b>
P 6591	1885-87 "OFFICIEL 6 (Shahis)" on 5s. green with OVERPRINT DOUBLE, used, with few short perfs otherwise fine. M. Sadri opinion.	57, (Sc. 66, Persiphila 68c)	⊙	100,-
P 6592	1885-87 "12" on "OFFICIEL 18 (Shahis)" on 50s. with CORRECTED OVERPRINT ERROR, used with small part c.d.s., fine. M. Sadri certificate.	60 Var., (Sc. 67var., Persiphila 71b)	⊙	100,-
P 6593	1885-87 "18" on "OFFICIEL 12 (Shahis)" on 10s. with CORRECTED OVERPRINT ERROR, unused w/o gum, light crease, fine. M. Sadri certificate.	61 Var., (Sc. 68var., Persiphila 72a)	(*)	100,-
P 6594	1887, letter piece with two intact seals of the K.u.K. Monarchy Tehran (11.4.), Vienna (2.5.). Temporary edition with overprint "OFFICIEL 6" on 10 Ch. Kohl No. 60 with overprint A 2 (page 504: "envelopes are scarce").  1887, Briefstück mit zwei unverletzten Siegeln der K.u.K. Monarchie Teheran (11.4.), Wien (2.5.). Aushilfsausgabe mit Überdruck "OFFICIEL 6" auf 10 Ch. Kohl Nr. 60 mit Aufdruck A 2 (Seite 504: "Briefe sind außerordentlich selten").	51, 54 (2), 58 (2)	△/ ☒	100,-
P 6595	<b>1889, Lion Labels type one, gold, cream paper, on cover, very scarce</b>	LA 1	☒	<b>1.350,-</b>
P 6596	1890 ca., 2 ½ Ch. black rose postal stationery card used uprated with 2 Ch. brown bisect and tied by ISFAHAN cds., one stamp removed before usage, fine and very scarce usage!		GA	180,-
6597 •	1895, stationery card 5 Ch. carmine uprated 1 Ch. violet canc. "YEZD 5 10 95" via Tehran to Switzerland w. arrival "ZÜRICH 6 XI 95", Gebr. Ziegler correspondence.		GA	70,-
P 6598	<b>1896, Lion Labels : petition cover to Isfahan addressed to Prince Massoud mirza Zell-ol-Soltan selaed with 4 gold on crimson surface lion labels (Type D) with postage stamps removed on front, minor faults and flaw, very scarce, certificate Sadri 2017</b>	LD 2	☒	<b>2.800,-</b>
6599	1900 ca., Five imprint Royal covers Mozaffer Din-Shah and Ahmad Shah, all mint, fine to very fine (T)		☒	500,-
6600	1902, Two blocks of four 1 Ch. grey yellow, in each block one stamp showing variety 2 Ch., mint no gum, fine and scarce	150 I- 151 I	(*)/ ☐	180,-
P 6601	1902, unissued 50 T. magenta and grey rosette background, position 3 with "0020" control number on reverse, Coat of Arms 1320 hs., fine cancelled, fine, certificate Sadri 2008	Pers. 273a	⊙	300,-
P 6602	1904, Definitives "Lion/Mozaffar ad-Din Shah Qajar", 1ch. violet, 3ch. green and 1kr. purple, attractive franking on registered cover via BAKU 10.2.1904 to Plauen/Germany with arrival mark, attached German registration label, slight marks/postal wear as to be expected.	185, 187, 191	☒	150,-



Lot		Cat-No.	Start
6603	1905 (21.3.), reply postcard 5ch.+5ch. 'Shah Muzzafar-ad-Din' with boxed opt. 'PROVISOIRE 1319' used from TEHERAN to Berlin with arrival cds. (5.4.) on front with attached reply-half (unused but addressed). scarce double-card!	PC 16 GA	90,-
P 6604	PERSIA 1906: REGISTERED picture postcard from LINGA to Membach, BELGIUM franked with KE 2a. and 1a. tied with "LINGA/12 JA 06" cds, rect. framed Reg. cachet, "SEA POST OFFICE/A/JA 20/06" cds, Brussels oval transit d/s and Dolhain-Limbourg railway cds alongside. A fine, attractive and very scarce registered card from Persia to Belgium.	(SG Z360-361) Ak	180,-
6605 •	1912, 6ch. on 5ch. red stationery card with pictorial "Femme Juive a Sennah", used from "ENZLI 16.V.12" to Baku/Russia with arrival mark 4.5.12 alongside.	H&G 28a GA	90,-
P 6606	<b>1912, SENNEH REBELLION ISSUE : 9 ch. purple and brown orange on cover, showing boxed surcharge, from "SENNEH 1/4/12" to HAMADAN, certificate Sadri 2015</b>	Persiph. DMA5 ☒	<b>1.250,-</b>
P 6607	1916, 1 Ch., 2 Ch. 8 Ch. and 9 Ch. on cover, each overprinted "MILLAT KASEROUN 1335" and tied by "KAZEROUN" cds., vertical crease and flaw at border, fine and scarce	VII var. ☒	450,-
P 6608	<b>1918 Provisionals optd. "1337" in Arabic, complete set of seven each in block of four, mint with hinge mark only on top pair, fresh and fine. (Mi. from 4800 €)</b>	423-29, (Sc. 603A-606)(4) ☒/ *	<b>1.000,-</b>
P 6609	1919, Three "1919" overprinted values showing 4 Kr. and 20 Kr. inverted overprint, 10 Kr. double overprint, all mint never hinged, very fine varieties, for the specialist	435,437 DD, 438 var. **	100,-
P 6610	1921 Benaders issue 1k. on 12ch. horiz. pair, left-hand stamp showing variety "OVERPRINT INVERTED", and 10ch. on 6ch. variety "OVERPRINT INVERTED", all used, signed by M. Sadri.	460-61 (Sc. 630-31) Var. ☉	100,-
P 6611	1921, cover with imprint issue "21 FEV 1921" pair 12 Ch. ultramarine tied by "Teheran 25/V.21" cds., local used, fine and very scarce usage, certificate Sadri 2015	Pers. 637, Sc. 639 ☒/ ☐	800,-
P 6612	1924/1925, Definitives Ahmad Shah Qajar, 1ch., 6ch., 9ch. and 1kr.-30kr., ten values in marginal blocks of eight, mint never hinged, except 20kr.+30kr. from the lower right corner of the sheet. Rarely seen! (T)	483 (8), 486/87 (8), 490/96 (8) **	750,-
P 6613	1924/1925, Definitives Ahmad Shah Qajar, 1ch., 6ch., 9ch. and 1kr.-30kr., ten values in bottom marginal plate blocks of four, mint never hinged (3kr. margin slightly separated). Extremely rare! (T)	483 (4), 486/87 (4), 490/96 (4) **	500,-
P 6614	1924, 3 Ch. redbrown pair on cover portrait censored by black boxed hs. tied by "TEHERAN" cds. cover shortened at right, fine and scarce	485 ☒/ ☐	180,-
6614A	1924, Ahmad Shah Kadchar definitives part set of seven 1kr. blue to 30kr. orange/black in blocks of 20 with some from margins, mint never hinged and scarce, Mi. 490/96, € 2.920,- + (M)	490/96 (20) **	250,-
6615	1926, complete set of 16 values on thin paper, all fine cancelled, a scarce offer.	518-533 var. ☉	350,-
6616 •	1926, OVERLAND MAIL : 9 Ch. redbrown slate pair and single on reverse of envelope tied by "MOHAMMERAH 2/11/26" cds., on front ms. "Overland Mail", addressed to London, horizontal crease not affecting the stamps, flaw at flap, tiny border flaw, fine	522 (3) ☒	140,-
6617 •	1926, OVERLAND MAIL : 1 Kr. silver violet brown and 9 Ch. redbrown slate together on reverse of envelope tied by "MOHAMMERAH 28/9/26" cds., on front "via Haifa & Baghdad", addressed to London, some border crease and tiny toned, fine (M)	522, 525 ☒	140,-
6618 •	1926, OVERLAND MAIL : 1 Kr. silver violet brown and 9 Ch. redbrown slate together on front of envelope tied by "BENDER NASSERI 24/8/26" cds., ms. "Overland Mail", via Mohammerah and Baghdad, addressed to London with arrival mark on reverse, some border crease and two small flaw, fine	522, 525 ☒	140,-
6619 •	1926, OVERLAND MAIL : 1 Kr. silver violet brown and 9 Ch. redbrown slate together on reverse of envelope tied by "MOHAMMERAH 24/8/26" cds., on front ms. "Overland Mail Baghdad-Haifa", addressed to Scotland, some border crease and flaw on top, fine	522, 525 ☒	100,-
6620 •	1926, OVERLAND MAIL : 1 Ch. green and 26 Ch. redbrown green together on envelope tied by "MASDJED SOLEIMAN 9/12/26" cds. and transit mark "MOHAMMERAH 3/1/27" cds. and Baghdad, on front ms. "Overland", addressed to London, some border crease and tiny gum toned, fine	526, 534 ☒	140,-
6621 •	1927, OVERLAND MAIL : 1 Kr. silver violet brown 26 Ch. redviolet green and 2 Ch. violet together on sealed reverse of "Ahwaz British Consulate" imprint envelope tied by "BENDER NASSERI 8/1/27" cds. and transit mark Baghdad, on front ms. "via Overland", addressed to England, few toned perf spots, fine and scarce (M)	525-526, 535 ☒	140,-
6622 •	1927, 1 Kr. silver violet brown and eight stamps 2 Ch. violet blue together on envelope tied by "MASDJED SOLEIMAN 27/12/27" cds. and transit mark "MOHAMMERAH 30/12/27" cds. on front ms. "Air Mail" (possibly overland mail), addressed to London, some toned spots, fine (M)	525, 535 (8) ☒	140,-
6623	1931, Shah 1 Ch. and 2 Ch. on realphoto postcard cancelled TEHERAN 24.XII.10, franked on the picture side (Scott 760-761)	614-615 ☒	50,-
P 6624	1935, "POSTES IRANIENNES" overprinted two blocks of four 30 D. green and 6 Ch. green & brown, mint never hinged, fine	Pers. 861 **/ ☒	200,-
P 6625	1942, Defintives, 5d.-50r., set of 18 values, mint original gum.	Sc. 876/906 ex */ **	900,-
P 6626 •	<b>1942-46, first and second Shah sets, mint hinged, fine, Scott catalogue value \$5.698 (M)</b>	Sc. 876-909 *	<b>1.400,-</b>
P 6628	1944-45, 10 R. brown orange black, block of four showing variety "shifted center to left", gum faults, fine	771 (4) **/ *	240,-

Lot		Cat-No.	Start
P 6629	1952, Semi-Postals Poet Saadi, issued colors two imperf pairs 50+50 D. and 1,50+50 R., mint never hinged, one with gum faults, fine, rare	865U-866U ** / * / □	1.100,-
<b>IRAN - BRITISCHE BESETZUNG BUSHIRE</b>			
P 6630	1915, "BUSHIRE Under British Occupation." surcharged 5 Ch. red postal stationery card mint, fine, catalogue value \$7.500	PC 34 (DBUP2) GA	900,-
P 6631 •	18/Aug/1915, Shah Ahmad Mizra 5ch postcard with type 2 (6½ mm) overprint uprated with three 3ch setting IA (col 2, 3 & 6) plus 2ch setting IIA (col 10) tied by fine double ring "BOUCHIR/(DEPART)" c.d.s. Small corner crease, although probably philatelic very rare used. M Sadri PC34 \$12,000	GA	2.200,-
<b>ISRAEL</b>			
P 6632	2010, block issue "Stamp Exhibition London" - children's books - in original size, mint never hinged with the so far unknown feature "block completely imperforated"!  2010, Blockausgabe "Briefmarkenausstellung London" - Kinderbücher - in Originalgrösse, postfrisch mit der uns bislang unbekannten Besonderheit "Block vollständig ungezähnt"!	Bl. 83 U **	500,-
<b>JAPAN</b> see also 5849, 7006			
P 6633 •	1872, dragons 1 S. blue pl. I on native laid paper, used, corner crease and 2mm torn, but an exceedingly rare stamp (Michel cat. 3800.-)	6ly ⊙	400,-
P 6634 •	1872, dragon 5 sen bluish green pos. 25 on native laid paper, unused mounted mint, usual centering (Michel cat. 1100.-)	8y *	250,-
P 6635 •	1874, 30 sen on thick western wove paper, sheet position 1, used, tears and other faults, still good appearance, one of the rarities of classic Japan (Michel cat. 11.000.-)	15z ⊙	700,-
P 6636 •	1874, 6 sen violet brown, native wove paper, syll. 1, unused mounted mint, a choice copy (Michel cat. 2600.-)	17x (I) *	500,-
P 6637	1874, stationery cut-out 1 S. blue syll. 14 uprating folded card 1 S. blue syll. 14 tied Kiban "ra-16" (Ogaki, Mino province) with double circle "Ogaki.Minao -.4.15" on reverse to Iyo province. Cut-outs were not admitted for postage, but this escaped attention of p.o. clerks and no postage due procedure. Closed filing hole. Rare.	PC6, PC6 GA GA	400,-
P 6638	1874, cherry blossoms 2 Sen, syllabic i = plate 1 on VERY RARE THIN NATIVE WOVE PAPER, unused with original gum. The very fresh stamp has only a few trivial imperfections and is otherwise in fine condition. This major japan rarity on native paper exists on native wove paper and on native laid paper, the wove paper version is by far the rarest, it is priced it the Ichida handbook at 43% more than on laid paper. The Woodward handbook mentions on page 257 that „ONLY THREE UNUSED COPIES ARE KNOWN TO BE IN EXISTENCE“ on wove native paper. Provenance: Woodward collection (sold at Harmers auctions London 1939) and King Carol of Romania collection. Michel 20y plate 1 = 46.000€ + 43% premium (according to Ichida) for wove paper = 65.780€. Certificates Krüger BPP (1984): mentioning the good quality, states „diese Marke ist ungestempelt eine der größten Japanraritäten“ and certificate Florian Eichhorn BPP (2019).	20 y *	30.000,-
P 6638A •	1875, birds 45 sen syll. 1 (7), all used copies with scissor separation ec, inc. rejoinable horizontal pair with crossroads marking (Michel cat. 1400.-)	27 -I (7) ⊙	130,-
P 6639 •	1877, Koban 10 S. blue, a horizontal pair canc. black flower w. "TOKIO 12 SEP 1882" alongside to registered cover to Berlin/Germany, german transit TPO R-label "From foreign via/TPO 10 Verviers-Cöln/Registered". On reverse backstamps SF, TPO and NY. Stamps and envelope some tonings.	47 (2) ☒	500,-
P 6640 •	1883, Koban 2 Sen carmine (corner fault) tied boxed "insufficient" on inbound card from USA 1 C. "ROCHESTER N.Y. JUN 15 93" via SF to "KOBE JAPAN 11 VII. 1893". Addressed to Miyazaki. Large "5 CTMS T", also circular framed "DUE/KO" with ms. "2", card creased.	58 + card US GA	130,-
P 6641 •	1883, UPU Koban 5 Sen (4, inc. pair) tied "NAGASAKI 4 FEB 99" to both sides of registered cover endorsed "Via Suez." to Bremen/Germany, from the Pignatelli & Co. correspondence, with oval company chop alongside. (T)	59 (4) ☒	350,-
P 6642	1885. Envelope written from the 'Legation de France / Tokio' addressed to the French Legation bearing 'Koban' SG 114, 2 S. rose (block of four) tied by Nikko vernacular double ring. Superb item of consular mail.	☒	170,-
P 6643 •	1892, New Koban 3 Sen tied "YOKOHAMA 26 JAN 95" on westbound round-the-world card Belgium (Liege 8 DEC 94)-USA-Japan-Belgium with transits of Yokohama Jan 21 and Kobe Jan 27, back in Liege March 9. Corner fault and creases as to be expected for this well travelled card.	60 etc. ☒	250,-
P 6644	1896, princes 5 S. blue tied vernacular "Yokohama 30.3.24" via "YOKOHAMA 25 MAR 97" to redband cover to Shanghai/China w. March 31 IJPO backstamp. 5s special rate to China.	93 ☒	150,-
P 6645 •	1899, Kiku 2 S. (4), 4 S. (3) and 10 S. tied "KOBE 19 FEB 99" to both sides of registered cover to Medan/Sumatra, on reverse transits Singapore, D.E.I. Postagent and arrival "DELI 9 3 99". Cover creases and some bumps.	77 (4) etc. ☒	100,-



Lot		Cat-No.	Start
P 6646	1899/1914, three ppc with unusual destinations: Kiku 4 S. "KOBE" 1909 to Algeria (TOR Hotel ppc) and fwd., Kiku 1/2 S. and 1 1/2 S. violet "Sakai" 1910 to Greece and Tazawa 2 S. "KOBE 13.10.16" to El Salvador w. Dec. 31 arrival of "SAN SEBASTIAN".	79 etc.	Ak 80,-
P 6647	• 1899, Kiku 25 S., 10 S. and 1/2 S. (6) tied "KIOTO 30.11.13" to registered cover to Würzburg/Germany w. Dec. 14 arrivals on reverse. Cover slight creases. Sender Count Tattenbach.	85 etc.	✉ 100,-
P 6648	• 1907, unfranked ppc (Nikko) marked "15 CTMS" in violet from "YOKOHAMA 15.1.07" via "HONOLULU JAN 29 1907" to Caranmount, Western Australia w. red "CTMS" and s. k. "POSTAGE DUE 6 CTS."		Ak 130,-
P 6649	1914/19, correspondence of 6 registered covers to Vladivostok/Russian Far East inc. 50s single "TOKIO 6.12.23", 20 S. pair (2), 10 S. (4), 10 S. pair and 20 S. single. All with backstamps. (T)	138 etc.	✉ 400,-
P 6650	• 1916, Coronation hat 10sen ultramarine/dark blue two stamps with one normal and the other with 'mihon' ovpt. (=Specimen), mint very lightly hinged and scarce, Mi. € 1.400,- for the normal stamp alone	129 + var.	* 400,-
P 6651	1926/35, 1/2 S.-1 Y. complete p.o. counter set of 17 inc. landscape 2s/10s, Fuji new plate 8s/20s and all 11 new plate Tazawas canc. "TOKIO 15.1.35" metal, rubber and LCD daters registered to Dorchester/England with Feb. 4 backstamp, amazing.	190II etc.	✉ 100,-
P 6652	• 1927, FFC air mail via Siberia: 35 S. frank tied "TOKIO 1.6.27" to air mail cover to Berlin/Germany, air mail from Moscow w. russian label and backstamps "MOSCOU 14.6.27" resp. "BERLINC2 14.6.27 7-8 PM", also faint red boxed confirmation hs. of Berlin. Cover toned.	119, 179	⊕ 80,-
P 6653	• 1935, new years small s/s, mint never hinged (Michel cat. 1400.-)	217 Klb.	** 220,-
P 6654	1935, new year small sheet of 20 tied "Marunouchi birunai 11.1.1" (within Marunouchi bldg. Jan. 1, 1936) to reverse of s/s official folder, scarce (Michel cat. 1400.-)	217 s/s	⊙ 300,-
6655	1935, red cross conference set and air mail 9 1/2 S. tied landscape postmark "Tokyo Central 10.1.5" (Jan. 5, 1935) to registered airmail cover to Kobe. On reverse curious text by sending philatelist of diligent procedure to obtain the landscape postmarks and that 11 similar covers were lost when a russian postal plane burned in Siberia. Plus three used cards inc. 1897 uprated to London.		✉/ GA 100,-
P 6656	1936, Fuji-NP set and Parliament set with Lake Ashi air 18 S. and new year 1 1/2 S. pair tied "KOBE 24.2.37" to registered cover to Zwickau/Saxony, Germany w. March 10 backstamp. (M)	218/221, 225/228, 197, 229 (2)	✉ 100,-
P 6657	1938, 1st Showa 10 S. pair tied "Nagoya-Higashi 15.8.22" (Aug. 22, 1940) to censored cover to Bandjermasin/Dutch Borneo, censor tape with red tie mark and large circular "DEV. 8".	262 (2)	✉ 100,-
P 6658	• 1939, Seto Naikai NP 20 sen tied "Karuizawa 15.8.26" (Aug. 26, 1940) to cover to Dublin/Ireland, UK and Ireland double censorship, left sideflap missing on reverse.	279	✉ 250,-
P 6659	1940, 1st Showa 20 S. tied "Nagasaki-Motohakata 15.11.4" (Nov. 11, 1940) to censored cover to Java, censor tape tie-daters "CENSUUR 26.11.40 and two-line red "GECENSUREERD/9".	265	✉ 100,-
P 6660	• 1949, philatelic week, a strip of four with three MNH and one cancelled first-day "Nagoya 24.11.1", very clean condition.	475 (4)	**/ ⊙ 100,-

### JAPANISCHE POST IN CHINA

see also 5446, 5458, 5459, 5493, 5832, 5856

6661	• 1892, card 2 sen olive canc. brown "Kumamoto 30.1.1" to Shanghai/China w. blue arrival "SHANGHAI 8 JAN 97 I.J.P.O.", the 1879/98 special rate to China, filing crease at left.		GA 50,-
6662	• 1898, UPU stationery card 4 S. canc. "PEKING I.J.P.O. 2 MAR 01" addressed local but arrival "TIENTSIN I.J.P.O. 3 MAR 01" with blue handwritten "Missent To Tientsin".		GA 220,-
P 6663	1900, offices 1 S. (2), 2 S. tied "TIENTSIN I.J.P.A. 10 APR 04" to viewside of ppc (residence of Count Waldersee in Peking, part of imperial palace damaged by burning) to Germany.	2 (2), 4	Ak 80,-
P 6664	• 1900, 4 S. rose tied "TIENTSIN2 4.11.08" in combination with Japanese Tientsin garrison cinderella for the celebration of the Japanese emperor birthday on Nov. 3, to ppc for same occasion via "CHANGCHUN-S 7.11.08" to Metz/Germany, sender German guard staff of 4th cavalry cmp.	4	Ak 250,-
P 6665	• 1900/06, four-colour frank 1/2 s., 1 1/2 S., 3 S. red and 5 S. tied metal "AMOY I.J.P.O. 8.1.13" to small cover (w. contents) to US, correct 10 S. rate. Also 1900/14 used (17).		✉/ ⊙ 300,-
P 6666	• 1901, stationery card 1 1/2 S. canc. "PEKING I.J.P.O. 2 MAR 01" addressed local but arrival "TIENTSIN I.J.P.O. 3 MAR 01" with blue handwritten "Missent To Tientsin".		GA 200,-
6667	• 1906/23, two covers: Kiku 3 S. red, a bottom margin copy, tied "PEKING I.J.P.O. 1.8.10" to cover to Kyoto/Japan; 10 Sen franking tied three strikes "ANTUNG I.J.P.O. 25.8.19" to reverse of cover from US-consulate Antung to USA. (T)	18 etc.	✉ 90,-
6668	• 1912, stationery card 1 1/2 S. canc. "Tsingtau FPO 6.5.24" (May 24, 1917) endorsed SdPdG and red Japanese s. l. "POW mail" to camp Aonogahara, Japan. Sender Betty Lewerenz to her husband.		GA 90,-
P 6669	• 1914, Tazawa 10 S., a top left corner margin copy with 3 S. (5, inc. two margin copies and pair) tied "PEKING 12.10.21" to reverse of registered cover via "KOBE" on front to Germany w. arrival "BREMEN 19.11.21".	42, 37 (5)	✉ 250,-
P 6670	1914, Tazawa 10 S. tied clear "TSINGTAU 22.8.20" to cover to Vladivostok/Russia w. 7.9.20 arrival on reverse. Printed return of "THE GRAND HOTELS, LTD. / TSINGTAO, N. CHINA" with hotel letter stationery and message in Russian still included.	42	✉ 100,-

Lot		Cat-No.	Start
P 6671	1915, card 1 1/2 S. blue canc. "TIENTSIN2 10.12.18 I.J.P.A." to Japan, POW Camp Bando with large oval vermilion camp censormark, corner crease and few stain points. To Captain Maurer, announcing dispatch of 250 cigarettes.	JSCA ZC9 GA	100,-
<b>JAPANISCHE POST IN KOREA</b>			
<i>see also 6828</i>			
P 6672 •	1888, New Koban 10 S. horiz. pair tied brown "NINSEN I.J.P.O. 8 SEP 98" to registered cover with R-label "JINSEN, COREA." to Leipzig/Germany, sender russian navy Lt. aboard "H.J.R.M.S. Sirvoutch", transit Yokohama, arrival Oct. 15.	63 (2) ☒	600,-
P 6673 •	1892, UPU card 2 Sen olive canc. brown "NINSEN 24 JUN 95 I.J.P.O." via Japan to Germany, transits Kobe, Yokohama and arrival "FRANKFURT 9.8.95". Underpaid for the full UPU rate of 3 sen and marked "CTMS/T" with pencil 0.5 and large blue crayson "10" (pf.) to be collected from addressee. Senders dateline on reverse "Seoul 20.6.95".	GA	350,-
P 6674 •	1894, USA, UPU double card 1+1 C. used "BROOKLYN SEP 18 94" to S. C. Vinton of American Mission Seoul, via SF, Japan and brown "NINSEN 26 OCT 94 I.J.P.O." to "SEOUL 28 OCT 94 I.J.P.O." (on reply part reverse). Reply part (crease) pmkd. "SEOUL 7 NOV 94 I.J.P.O." back to New York, via Kobe, Yokohama, SF and arrival "BROOKLYN DEC 19 94". Amazing duo.	GA	500,-
P 6675	1898, UPU card 4 S. canc. "FUSAN I.J.P.& T.O. 1 APR 98" via french mail steamer and India to South Africa w. arrival "JOHANNESBURG 23 MEI.98", corners bumped.	GA	120,-
P 6676 •	1899, 2 S. green pair tied "Seoul 39.9.11" to Oriental Hotel Kobe/Japan w. boxed vermilion "to Sannomiya" (district of Kobe) and Sept. 15 arrival. Addressee had left, w. 6 paper tags documenting tracking, so returned to Seoul. There officially opened to establish sender, resealed w. two large violet official seals tied "Seoul 40.1.29" (Jan. 29, 1907). Attractive usage.	77 (2) ☒	150,-
P 6677 •	<b>1899, Kiku 20 S. canc. Korea type "Daelanok 3.5.2" (May 2, 1914) to registered cover via "CHANGCHUN 16.5.14" to Paris/France, from small agency, sender "Concession Minière Francaise de CHANG-SONG" with lacquer seal "C.M.F."</b>	84 ☒	<b>1.100,-</b>
P 6678 •	1905, amalgamation commemorative 3 S. tied "Seoul 38.7.10" (July 10, 1905) to cover to Tokyo, fwd. to Nikko and again to Tokyo. Also UPU card canc. "Seoul 33.10.20" (Oct. 20, 1900) via "NAGASAKI 23 OCT 00" to Berlin/Germany w. Nov. 29 arrival.	91 etc. ☒/ GA	100,-
P 6679 •	1910/19, Seoul branches, three covers to foreign: registered at 20 S. rate (2): "Seoul Main Street No. 4 44.5.19" 1914 to Chicago (cover corner cut), "Seoul Main Street No.2 8.1.29" 1919 to Philadelphia. Also 10 S. tied "Khanghwamun 43.2.28" to reverse of cover via "CHANGCHUN-S 4.3.10" to Eger/Bohemia, Austria.	☒	100,-
6680 •	1911/28, three registered covers to foreign: 1911 stampless official from "Jaeriyong (44)5.30" via Yokohama to USA; 1926 w. 20 S. frank tied "Chongjin Asahicho 15.1.5" via Kobe to Chicago; and 1928 cover "Mengchungri 3.11.21" (North Pyongan, french gold mine concession) to Paris, London transit, Dec. 31 arrival. One 3s overlapping.	☒	100,-
P 6681 •	1914/19, "KEIJO 19.12.20", three strikes tie 34 Sen frank to "Chosen Hotel" envelope to Cdr. of HMS Cairo, Hong Kong w. Dec. 30 backstamp, cover vertical margin tape remainders. - And large "NINSEN (CHEMULPO) 27 I. 14" arrival on inbound cover from Indochina, Govt. General to French Consulate Seoul w. 35 Ct. franking tied "HANOI 10-1 14", transit french p.o. Shanghai and fwd. to Kanghwa.	☒	100,-
P 6682 •	1919/30, Tazawa 6 S. maroon (4) w. new plate 4 S. Fuji-deer 4 S. tied "Tokwon 8.8.9" to registered cover to Germany, sender Benedictine abbey Tokwon, Aug. 23 backstamp.	137 (4) etc. ☒	100,-
P 6683 •	1930/33, Catholic mission Wonsan/Korea: cover w. two cpl. commemorative sets tied "Tokwon 5.11.10" (Nov. 10, 1930) to the Primate of Ireland and Archbishop of Dublin. Also 6 S. braun tied "Hoeryong 8.6.26" (會寧) to ppc (18 baptized in Wonsan, 87 in Tokwon) to Bavaria, sender P. Olaf Graf. Interesting documents of catholic missionary activity in Korea.	☒/ Ak	100,-
P 6684 •	1935, new year commemorative handstamp cancel "Yongsan 10.1.1" showing crane and other auspicious new year symbols cto to warrior stationery card, very rare marking.	GA	300,-
P 6685 •	1937/39, white paper 8 S. (pair), and 1st Showa 10 S., 14 S. tied "Seoul Central 15.7.27" (Juli 27, 1940) to air mail cover to Peitaiho Beach, on reverse transit "PEKING 31.7.29" and Aug. 2 arrival. Endorsed "Airmail via Tientsin".	244/64-ex ☒	100,-
P 6686 •	1937, Showa white paper 50 S. (pair) and 6 S. (pair) tied "KEIZYO 27.6.39" to insured money letter envelope marked boxed "A.R." to Shanghai/China. Insured for 1000 Y., the max amount possible. Rate is, to China letter 4s, R 14s, AR 4s plus 10s per 120y insured = 1.12 Yen. "SHANGHAI 3.7.39" backstamp. (M)	☒	800,-
P 6687 •	1937, 36 S. frank canc. "Kokai Nantei (Hwanghae Nanti) 12.3.4" (4.3.1937) on registered cover to Ireland, transit "HSINKING I.N.P.O. 6.8.37", rare type of R-label of Nantei, exhibition item	☒	350,-
<b>JAPANISCHE BESETZUNG WK II - CHINA - NORDCHINA / NORTH CHINA</b>			
P 6688 •	<b>1941, unissued: provincial ovpt. "restricted usage in Chi" (Hopeh), cpl. set of 17, ½ C. to \$20, unused mounted mint first mount LH, issuance of this set was rejected for political reasons, seldom offered (Chan \$4080, siehe Michel China 2017/18 S. 114 o. I.).</b>	Chan #JNU18-34, Ma #HB1-17 *	<b>1.000,-</b>



Lot	Cat-No.	Start
P 6689 • 1944, card SYS 4 C./8 C. uprated 5 C./10 at the 9 C. card rate canc. WEIHSIEN 24.4.(44)" to Tientsin, boxed red "censorship passed/Weihsien Alien country civilians assembly camp" with ms. arrival of May 29.	GA	500,-
<b>JAPANISCHE BESETZUNG WK II - CHINA - ZENTRALCHINA / CENTRAL CHINA</b> <i>see also 5546</i>		
6690 • 1943, 10 C./1 C. orange (6 inc. block-4), \$1/8 C. perf. 14 (6) and \$5/15 C. tied "SHANGHAI 19.5.44" to registered cover to Stockholm/Sweden, faint boxed red turkish transit, german censormark "Ag" of Vienna. A \$11.60 franking to neutral country.	22C (6), 33A, 76 (6), ☒	90,-
<b>JAPANISCHE BESETZUNG WK II - HONGKONG</b> <i>see also 6441</i>		
P 6691 • 1945, surcharged set of three, unused mounted mint, \$1 some tone spots. (SG cat. £950)	SG J1/3 *	180,-
<b>JAPANISCHE BESETZUNG WK II - MALAYA</b> <i>see also 7002, 7017</i>		
P 6692 • Selangor, 1942, small seal in black on \$2, ovpt. inverted, unused mounted mint.	171aK *	600,-
P 6693 • Kedah, 1942, Sunagawa seal on 1 C./50 C. (right margin pair), 5 C./12 C. (right margin pair), 12 C./8 C. ea. unused mounted mint with tropical gum. Plus 1942 Dai Nippon Ovpt. on 4 C., a horizontal pair tied rubber "SUNGEI PATANI DEC 16 2602" (SG cat. £1874).	SG J6 (2), J19 (2), J23, J3 (2) */ □ / Δ	400,-
P 6693A • 1942, Kedah, fiscal blue rubber ovpt. "Dai Nippon 2602 Malaya" on 25 C., almost cpl. sheet of 58 pcs. with margins mounted on paper (Barefoot 52, £2900). (MS)	Barefoot 52 (58) */ (*)	300,-
P 6693B • 1942, Kedah, fiscal blue rubber ovpt. "Dai Nippon 2602 Malaya" on 50 C., a bottom imprint margin block of 20 resp. a top margin block of 7 (part crease), MNH or mounted mint, some with tiny paper adhesions (Barefoot 53, £1350). (T)	Barefoot 53 (27) *	140,-
P 6693C • 1942, Kedah, fiscal rubber ovpt. "Dai Nippon 2602 Malaya" on \$1, almost cpl. sheet of 57 pcs. with margins, mounted on paper (Barefoot 54, £1425). (MS)	54 (57) */ (*)	140,-
P 6693D • 1942, Kedah, fiscal blue rubber ovpt. "Dai Nippon 2602 Malaya" on \$5, almost cpl. sheet of 57 pcs. with margins, mounted on paper (Barefoot 54, £1995). (MS)	Barefoot 55 (57) */ (*)	200,-
P 6694 • Penang, 1942, Okugawa seal on KGVI, two FDC: 1 C., 2 C. and 5 C. resp. 8 C. single frank tied "DAI NIPPON G.P.O. PENANG 30th March 2602" addressed local.	SG J56, J57, J58, J60. FDC	100,-
P 6695 • Penang, 1942, "Dai Nippon 2602 Penang" ovpt. on two covers w. 3 C.+5 C. resp. 8 C. single frank both tied "In commemoration of Tencho-Setsu Dai Nippon Penang 26th April 17". And Japan 1937/42 Showa issues 3 S., 5 S., 8 S., 25 S. tied violet LCD "In commemoration 1st year of Greater East Asia war 2602.12.8 Penang" to registered local cover (FDC for usage in Malaya). Total 3 items.	SG J79, 80, 81; Japan ☒	100,-
P 6696 • Singapore, 1942, fiscal usage, small red seal on KGVI 2 C. orange (3) tied bank chop to bank receipt original dated Aug. 7, 1942. (T)	SG J93 (3) ☒	100,-
P 6697 • Singapore, 1942, fiscal usage, small red seal on KGVI 3 C. green (2) canc. by signature of manage on a rent bill receipt, dated 28/5/02 (May 28, 1942). (T)	SG J94 (2) ☒	100,-
P 6697A • 1942, General issues, fiscals, Pahang, \$25 elephants ovpt. blue "Dai Nippon 2602", two vertical margin pairs, unused mounted mint, one tiny rubbed spot on front (Barefoot 202, 1000.-).	Barefoot 202 (4) */ □	100,-
P 6697B • 1942, General issues, fiscals, FMS \$250 ovpt. boxed "tax", used (Barefoot 212, £350).	Barefoot 212 ☉	60,-
6697C • General issues, 1942, "fiscal" boxed ovpt. on Pahang 30 C. already ovpt. "DAI NIPPON 2602" (Barefoot 240) tied "STAMP OFFICE SELANGOR 26 1 2603" (Jan. 26, 1943) to credit promise of 1937 with prewar Selangor 30 C. tied "STAMP OFFICE KUALA LUMPUR 16 JUN 37". On reverse various statement notes 1940/50, half amount still unpaid and finally debted to the estate of the deceased original credit taker Form torn and stains, but great document. (M)	Barefoot 240 ☒	100,-
P 6698 • 1942, surcharges on blocks-4, 3 c/5 C. on Selangor resp. Negri Sembilan and 6c/5 C. on Selangor tied 8 strikes "Pitt Street Malai Ipoh 2605.8.1" to registered local cover with 8.2 backstamp, vertical bend not affecting stamps. - And 2c/5c surcharges four different on Perak 5 C. tied red LCD "1st anniversary fall of Singapore 15.-21.2.2603 Perak Ipoh" with boxed violet censormark of Ipoh. Two covers.	SG J 259, 261, 267, 274; J268, 290, 292 ☒	100,-
P 6698A • General issues, 1943, postal savings 8 C., a block of 16 with bottom imprint margin tied commemorative dater "Penang 2603.9.1" (Sept. 1, 1943) to registered local cover, boxed censormark "Penang/censorship passed/13" ties. Same day arrival on reverse. Envelope faults. (M)	SG J307 (16) ☒	100,-
P 6699 • General issues, 1943, postal savings 15 C., two blocks of 20 resp. 16 both with imprint margins tied commemorative dater "Penang 2603.9.1" (Sept. 1, 1943) to registered local cover, boxed censormark "Penang/censorship passed/13". Same day arrival on reverse. Stamps part tonings, three stamps torn. Envelope faults. (M)	SG J308 (36) ☒	80,-
P 6700 • General issues, 1942, small black ovpt. on 5 C. Perak with "Dai Nippon / 2602..." on NS 1 C., Straits 2 C. and Selangor 15 C. tied "TAIPING 12 2 2602" to registered cover to Penang w. arrival "GENRAL POST OFFICE PENANG" on reverse, small boxed censormark, also ties mute tape on reverse.	☒	140,-







Lot	Cat-No.	Start
P 6701 • Kedah, 1942, two censored covers from "Alorstar" 1943 to Lunas/Kedah, 8 C. w. LCD "fall of Singapore 1st anniversary Alorstar 2063.2.13" showing Mosque/Farmer resp. general issued 2 C. block-4 FDC. And Selangor, general issues ovpt. "DAI NIPPON 2602 MALAYA" 3C+5 C. resp. 8 C.; two censored covers from "SENTUL" 1942 to Pulau Raja/Sumatra East coast. Total 4 covers.	✉	100,-
P 6702 • Perak, 1942, stationery, Dainipponyubin in kanji on card 2 C. orange w. boxed "2 cts Postage" alongside canc. violet rubber type "Chemor (chinimoru) Perak 2603 4 17" to Pasing, boxed violet censormark of "Ipoh p.o.", commercial usage with long text in arabic.	GA	100,-
P 6703 • Penang, 1943, three covers used local: General issues 50 C. tied violet LCD "Penang" to registered cover; savings campaign set tied LCD "Penang 18.9.4" to registered cover; general issues 4 C., 8 C. tied "Peangn 2603 4 29" to FDC. Each with boxed violet censormark of Penang. And general issues 6 c/5 C. Selangor with definitives ex 1 C.-3 C. cto "Shonan 2nd anniversary of Greater East Asia war" to reverse of unused stationery card. Total 4 items.	✉/●	100,-
6704 • Penang, 1943/44, covers and blanc envelopes/cards (8) with various definitive/comm. issues all used "Penang", as is. (T)	✉/●	100,-
<b>JAPANISCHE BESETZUNG WK II - NL-INDIEN / SUMATRA / DUTCH EAST INDIES</b>		
P 6705 • 1943, Japan 1937 Showa issues 1 S., 2 S. (2), 3 S. (2) tied "MEDAN 18.3.15" to censored cover to Kisaran, red boxed censormark of Medan and machine re-seal.	Japan 254/56-ex ✉	100,-
P 6706 • 1944, Japan 1937/39 Showa issues 4 S., 6 S. tied two strikes of red pictorial commemorative ces "Sumatra - two years jubilee of new order Kisaran 19.3.26" (March 26, 1944) " to censored cover to Pulau Raja, boxed violet censormark "Sumatra 8/censorship passed", also mute censor tape tied by violet double circle "Censorship passed Sumatra Military Administration/8".	Japan 257, 259 ✉	100,-
6707 • 1944/45, three stationery cards all used form Swiss Consulate Medan to swiss citizen at Pulau Raja/Sumatra: regulary 3 1/2 C. red thin paper "Medan 19.8.17", same thick paper "Medan 20.1.13" (crease) and general type 3 1/2 C. black "Medan 20.2.10".	GA	90,-
<b>JAPANISCHE BESETZUNG WK II - NORD-BORNEO / NORTH BORNEO</b>		
P 6708 • Sarawak, 1942, Miri ovpt. type 1 in blackish violet: 1 C. (unrecorded), 2 C. black, 4 C., 5 C., two copies of 6 C. carmine inc. one bottom margin copy withovpt. inverted (unrecorded), 8 C. carmine, unused mounted mint. Ex-Milo D. Rowell collection.	*	1.250,-
P 6709 • 1944, Kudat single line ovpt. in center in black, characteristic feature top stroke of character "hon" is missing: 1 C., 4 C., 6 C. and 8 C., unused mounted mint. Ex-Milo D. Rowell collection.	SG J1a, 4a, 5a, 6b *	900,-
P 6710 • 1944, Papar single line ovpt. at bottom in black: 8 C., a vertical bottom margin strip of four , unused mounted mint. The rarest of all single line ovpts. of japanese occupation BNB. Ex-Milo D. Rowell collection.	SG J6b (4) *	1.000,-
P 6711 • 1944, three line machine ovpt.: on 3 C. with violet handstamp Jesselton type 2, unused mounted mint., stain blot. Ex-Milo D. Rowell collection (SG cat. GBP 450.-).	SG J22a *	120,-
6712 • 1944, three line machine ovpt.: on 10 C. with violet handstamp Jesselton type 2, unused mounted mint. Ex-Milo D. Rowell collection (SG cat. GBP 450.-).	SG J26a *	120,-
6713 • 1944, three line machine ovpt.: on 12 C. with violet handstamp Jesselton type 2, unused mounted mint, stains in perfs, Ex-Milo D. Rowell collection (SG cat. GBP 450.-).	SG J27a *	120,-
6714 • 1944, three line machine ovpt.: on 15 C. with violet handstamp Jesselton type 2, unused mounted mint. Ex-Milo D. Rowell collection (SG cat. GBP 450.-).	SG J28a *	120,-
P 6715 • 1944, \$5 on \$1, a right margin copy, unused mounted mint, cert. BPA (1995), SG cat. GBP 5000.-. Ex-Milo D. Rowell collection.	SG J34 *	2.500,-
P 6716 • 1944, single line ovpt. on Japan 1st Showa 1 Sen, overprint double, one diagonal, unused no gum, unlisted variety.	SG J35 var. (*)	200,-
<b>JAPAN - GANZSACHEN</b>		
<i>see also 5794, 6661, 6662, 6673, 6675, 6729</i>		
6717 • 1874, folded card 1 Sen blue syll. "ka" canc. early irregular type boxed "ken" of Atsugi, Sagami province with double circle type KG "Atsugi -.9.3" to Tokyo w. arrival N1B1 7.9.4 (Sept. 4, 1874). - This "ken" is one of the scarce provincial types, as opposed to the plentiful ones of Tokyo or Yokohama.	JSCA PC6 Syll. 14 GA	90,-
P 6718 • 1888, card 1 S. blue uprated UPU koban 1 S. green canc. "Tokyo-Kojimachi 30.10.5" via "TOKIO 5 OCT 97" to Chicago/Illinois, USA. Marked "TO/T" at Tokyo, on arrival "CHICAGO OCT 24 97" precancelled US due stamp 2 C. affixed.- The UPU card rate had been unified to 4 Sen just four days earlier, October 1, 1897. Bumped corners and slight toning in margins.	57 etc. GA	100,-
P 6719 • 1892, UPU card thick paper uprated New Koban 5 R. (pair) canc. native "Tokyo-Azabu 28.11.14" via "TOKIO 14 NOV 95", HK and India to Teheran/Persia, transit Bushir. Slight bumping/creases.	FC8, 40b (2) GA	200,-
P 6720 • 1892, UPU card 2 S. thick paper used "Yokohama 32.12.22" w. "YOKOHAMA 22 DEC 99" alongside, violet "5 CTMS/T, transit "PORT TACOMAWASH. JAN 10 1900", arrival "BROOKLYN JAN 15 99" and US due stamp 2 C. affixed.	GA	100,-
P 6721 • 1892, UPU card 2 S. uprated 1899 4 S. but encircled in blue as invalid, with Germany crown/eagle 10 pf. canc. "Imp. navy ship mail No. 38 7/7/99" to Germany w. arrival "MOSLACH 5.8.99", on reverse Yokohama dateline of 4.7.99.	✉	70,-



Lot		Cat-No.	Start
P 6722 •	1892, UPU card thick apper uprated UPU Koban 1 S. green tied "YOKOHAMA 1 DEC 99" to Bombay/India, transits Kobe, Hong Kong (on reverse), Calcutta and arrival "FORT BOMBAY 31 DE 99".	GA	90,-
P 6723 •	Design "Rome" 1906 International Reply Coupon as block of four Japon (japanese characters). This block of International Reply Coupons belong to the scarcest postal stationery and is a key item of any exhibition collection. The importance and real value is still very much underestimated - highlight of every postal stationery or country collection. This offer comes from the collection king fuad - this block of four is probably unique in private hands (T)	IAS (4) GA	700,-
P 6724	1919, uprated postal stationery card 1½ sen gray violet via Nagasaki and Siberia with Petrograd censor to Hengelo Netherlands, through the lines of Civil War in Russia, no arrival cancel, traces of ageing.	H&G 35 GA	100,-
<b>JAPAN - INCOMING MAIL</b> <i>see also 5816</i>			
P 6725 •	<b>1869, USA: Washington 10 C. green tied crossroads to entire folded letter ndorsed "via San Francisco" to Yokohama/Japan, on reverse senders blue dater "ISRAEL G. WHITNEY &amp; Co. BOSTON DEC 16 1869", private addressee notes "r.(eceived) 31 Jan. 70. / Ans.(wered) 22 Febr.". The 10 C. pacific direct rate. From the Thorel correspondence</b>	☒	<b>1.000,-</b>
<b>LAGERPOST TSINGTAU</b> <i>see also 5865, 6668, 6671</i>			
P 6726	Marugame, 1915, registered insured (V-mail) cover endorsed "value two hundred Yen", s.l. "POW mail" resp. boxed "KEZ" tied by han of censor "Fukushima", used "Marugame 4.1.3" (Jan. 3, 1915) to Boeddinghaus co./Nagasaki, on reverse three insured mail paper seals in violet each tied by censors seal "Fukushima". Sender E. Noltemeyer 2nd comp. of III. SB. Cover vertical file bend at right. - Insured POW mails using private envelopes are exceedingly rare.	☒	400,-
P 6727	Kurume, 1916, incoming money letter, scarce large type with rectangular perfined seal, used "Kyobashi Nyusencho 5.1.27" (Jan. 27, 1916) to POW Otto Herbst. (T)  <i>- Eingehender Geldbrief, seltene große Umschlagtype mit rechteckigem Verschußsiegel, ab Tokyo "Kyobashi Nyusencho 5.1.27" (Jan. 27, 1916) an Kgf. Otto Herbst, Abs. Hans Dorrenhain. (T)</i>	☒	250,-
P 6728	Tokushima, 1916, camp printers stationery ppc "X-mas greetings 1916 - traces in snow" used "Ujina 5.11.2" (Nov. 2, 1916) Leizig/Germany. Vermilion s.l. SdPDG, oval camp seal with han of censor "Otsuka" and violet "doitsu yuki".		150,-
6729 •	1916/19, letter cards (4), stationery and ppc all sent by swiss priest Jacob Hunziker to Landgraf/Tokyo with his office entrance daters, interesting texts from Tokushima, Shizuoka etc. Hunziker in all did 9 inspection toures on the POW camps on behalf of the Swiss government representing Germany in Japan in WWI. Total 6 items.  <i>1916/19, Kartenbriefe (4), GSK und frankierte AK alle vom Schweizer Pfarrer Jakob Hunziker an Landgraf/Tokyo mit Eingangsstempeln, mit aufschlußreichen Texten aus Tokushima, Shizuoka usw. Insgesamt unternahm Hunziker im 1. Weltkrieg 9 Inspektionsreisen durch die Lager im Auftrag der Schweizer Regierung. Gesamt 6 Stück.</i>	GA/ ☒/ Ak	100,-
6730 •	Fukuoka, 1916, ppc with blue camp seal and blue SDP/DG from "Fukuoka 4.8.28" (Aug. 28, 1915) to Gera/Germany and fwd. to Berlin, han of censors Konno and Kurisu.	Ak	50,-
P 6731 •	Fukuoka, 1917, preprinted X-mas greetings and clear strike of large vermilion writing permit seal on so called "baldy man" card (Glatzkopfkarte) with boxed han of censor "Shibata" and violet Fukuoka camp seal alongside from "Fukuoka 6.10.9" (Oct. 9, 1917) to Wilhelmshaven/Germany, the large permit seal is the great rarity of Fukuoka camp. It is assumed that it was struck only on cards for POW under special strict restrictions of writing.	Ak	140,-
P 6732	Kurume, 1918, 3rd exhibition of arts&crafts, original exhibition catalog (131x148 mm), 34 pp. listing donors, recalling earlier expos 1915/16, listing objects with makers, participants ec. inc. 8 illustrations and handwritten part notation of selling prices. Large violet camp censormark of Bando type "B" on p. 1. Original camp printers litho printing by F. Holstein. Scarce.		200,-
P 6733	Kurume, 1918, 3rd exhibition of arts&crafts, multi-colour diploma (215x355 mm) issued to Lt. Dr. Merck for services rendered as exhibitor judge, dated 29 Nov. 1918 and signed by exhibition directors etc. Imprint "Franz Holstein / Kurume Japan 1918". Unusual document of exhibition. (M)		100,-
P 6734 •	Siberian camps, Nikolsk-Ussuriisk, 1918, russian stationery 3 K. uprated 15 K., 35 K. canc. "Nikolsk-Ussuriisk 20 12 18" registered to Peking/China w. Feb. 5 arrival. Long text by POW of recent relocation to N.-U. ec. Stapleholes at left.  <i>Sibirische Lager, Nikolsk-Ussuriisk, 1918, russische GSK 3 K. mit Beifrankatur 15 K., 35 K. eingeschrieben ab "NIKOLSK-USSURIISK 20 12 18" nach Peking/China mit Ankunftsstempel 5.2.19, langer Text in deutsch von Kgf. mit Bericht über kürzlich erfolgte Verlegung nach N-U, Registraturlochung links.</i>	GA	60,-
P 6735	Nagoya, 1919, camp printers ppc stationery "Easter Greetings" with text " O Haru san.." (soldier and japanese lady with chicken heads) used "(Na)go(ya) 7.4.16" to Tokyo-Azabu w. April 18 arrival. Violet Nagoya camp seal and boxed vermilion han of censor Kayama, opinion Newiger BPP (2005). Scarcer camp ppc.	Ak	200,-

Lot		Cat-No.	Start
P 6736	Ninoshima, 1919, camp printers stationery ppc "Ninoshima POW camp exhibition spring 1919 / school matters technics crafts arts" used "Ujina 8.4.7" (April 7, 1919) to POW camp Narashino with han of censor, boxed route mark "Narashino" etc. Also violet bilingual exhibition mark. Unusual inter-camp usage. - Address side right border remainders of affixing glue. Cert. Haspel BPP (2000).	Ak	150,-
P 6737	Ninoshima, 1919, camp printers stationery ppc "Ninoshima POW camp exhibition spring 1919" used "Ujina 8.4.7" (April 7, 1919) to POW camp Narashino with han of censor, boxed route mark "Narashino" etc. Also violet bilingual exhibition mark. Unusual inter-camp usage.	Ak	150,-
P 6738	Siberia camps, Pervaya Ryetchka, 1919 envelope via "TOKIO 29.10.19" to Germany, bilingual vermilion "D.K." censormark etc., opinion Newiger BPP (2008) with detailed listing of markings. <i>Sibirische Lager, Perwaja Ryetschka, 1919 Umschlag via "TOKIO 29.10.19" nach Deutschland, dabei zweisprachiger zinnoberroter "D.K." usw. ausführlicher Kurzbefund Newiger BPP (2008)-</i>	☒	100,-
P 6739	Ninoshima, 1919, envelope used "Ujina 8.10.28" (Oct. 28, 1919) to Landgraf/Tokyo with large red camp seal, han of censor and boxed destination mark "Tokyo", with contents letter of, Envelope some thins/gum on reverse from archiving. Inc. contents and sketch of life by Hermann Henssler (1883-, wrote himself "Henßler"), brewmaster of Tsingtao beer brewery. Joined in 1906 as 2nd brewmaster (Kellermeister) and in 1909 became 1st brewmaster (Brauführer) and technical director at Tsingtao beer. By 1915.9.- he was deported to Japan. Dec. 1919 released returned to Germany, as brewmaster in China 1922-25 (Pa Wangsze Brewery Co. Ltd. in Mukden/Manchuria), in 1926 returned and brewmaster in Hamburg, then emigrated to Argentina and was last recorded resident in Buenos Aires.	☒	80,-
<b>JAPAN - BESONDERHEITEN</b> <i>see also 5887, 6705, 6706, 7390, 7391</i>			
P 6740	1872 Cover from Paris to YEDDO (today Tokio) via Brindisi and Yokohama, franked by French 1862-70 Napoleon 5c. pair, 40c. and 80c. all tied by Paris numeral "20", with boxed "P.P." in red and Paris '28 Juin 72' despatch c.d.s. on front, French railway and Yokohama '10 Aout 72' transit datestamps on the reverse. The cover was addressed to a Captain of Artillery, Military Mission in Japan. Envelope opened a bit roughly (part back-flap missing), but still good. AN ATTRACTIVE THREE-COLOUR FRANKING ON A SCARCE (MILITARY) COVER TO JAPAN.	France 19(2)+30+31	☒ 500,-
6741	1899, Kiku 4 S. tied "KOBE 26 OC 04" to ppc (Club Concordia jubilee) to Germany w. arrival. "LILIENTHAL".	Ak	Gebot
6742	1919, Nanyo South Sea Mandated islands: Yaluit, official document by head of Yaluit civil affairs administration governor dated April 8 1919 to foreigner stating that no commemorative stamps of WWI peace are available, hence definitive stamps are used for franking. On official Yaluit military administration lettersheet with boxed seal of governor. (M)		80,-
6743	1940, Nanyo South Sea Mandated islands: two ppc sets with 4 cards each showing paintings of local scenes and both with violet s.l. "Saipan branch administration/censorship passed", (1) issued by Nanyo cultural association and (2) issued by Palau shinto shrine association. Both in original folders, mint. Total 8 cards. (T)	Ak	80,-
P 6743A	1943 (ca.), Osaka POW-camp preprinted envelopes: type 1 (on reverse "NAME" only) in red w. japanese red censor chop and US-censortape / censormark, also with contents, letter stationery preprinted in blue used by US civilian internee to Emmett/Idaho. - And type 2 ("NAME CAMP No.", error "NAMF"), envelope only, to Venice/Cal. with censormarks/tape. Two envelope and one form. (T)	☒	100,-
P 6744	1947, "B.C.O.F. JAPAN" set 1/2d-5 Sh. tied "AUST. ARMY P.O. 215. 18 OC 47" to registered cover to Sydney w. Oct. 26 backstamp.	1/7	☒ 200,-
P 6745	1948, Japanese POW in Siberia, free-of-charge bilingual POW form card, question part, pmkd. "Vladivostok 3 12 48" to Kagawa-ken/Japan, sovjet and US-SCAP censorship marks.	☒	130,-
<b>JEMEN</b>			
P 6746	1912, incoming mail: "HODEIDA-5-12-12" on inbound registered hotel cover from Chile, "SANTIAGO 27 OCT 12" to France and redirected. Backstamps Versailles, Alexandria and Port Said. Most unusual.	☒	250,-
P 6747	1912 Cover from Cairo to Director of the Hodeidah-Sanaa Railway, Hodeidah via Port Taufiq and re-directed to France, franked 1p., 4m. and 2m. tied by Cairo '13.1.12' c.d.s., and on the reverse with respective transit and arrival datestamps. Envelope opened roughly causing marginal faults otherwise good.	☒	200,-
P 6748	1926 1/8i (= 5b) black used on the reverse of native cover from Sanaa to Hodeida, tied by fine strike of SANAA native c.d.s. Cover showing small faults (not affecting stamps), still good.	3	☒ 300,-
6749	1939, 2nd Anniversary of Arabic Alliance, complete set of six values as plate blocks from the upper right corner of the sheet, unmounted mint. Rarely seen!	21/26 (4)	** 90,-
6749A	1939, Second anniversary of the Arab Alliance (Flags of Saudi Arabia, Yemen and Iraq) complete set of six in blocks of four with margins IMPERFORATE, mint never hinged and very scarce, unpriced in Michel! 1i. a small piece of the margin missing. (T)	21/26U (4)	** Gebot
P 6750	1947, National Symbols ½bog. 'CAFÉ MOKA' as EPREUVE d'ARTISTE in deep blue with signature on ungummed paper, fine and scarce!	47 epr.	80,-



<i>Lot</i>	<i>Cat.No.</i>	<i>Start</i>
P 6751 • 1947, Prince's Flight to United Nations, five values on arimail cover from "SANA'A 19.4.48", addressed to Stolor/New York. (T)	70/71 II, 75 II, 82/83 I 	140,-
6752 • 1947, not Issued 10b. rose, 20b. brown and 1i. black, three values each as complete sheet of 50 stamps mint never hinged. (M)	I/III (50) **	200,-
6753 • 1947, not Issued 10b. rose, 20b. brown and 1i. black, three values each as complete sheet of 50 stamps mint never hinged. (M)	I/III (50) **	200,-
6754 • 1950, 75th anniversary of the Universal Postal Union (UPU) six different values (4b., 6b. and 10b. and airmails of same denominations) in sheetlets of 20 (16 stamps + four labels) with SPECIAL PERFORATION 12 x 6, mint never hinged and very scarce, UNLISTED IN MICHEL! (M)	114/16 + 118/20 A KB var. **	140,-
P 6755 • 1954, 16b. on 10b., Provisionals, overprint "airplane and year dates " on the definitive of 1930, 20 copies in a complete sheet with margins (some imperfections there), mint never hinged. Not listed in the catalogues. The history of the 1954 provisionals is not completely explored yet. There are diverse overprints on regular issues known. They probably were produced by the Ministry of Communications but never used officially. They are quite rare and not offered very often. (M)	**	200,-
6756 • 1954, 30b. on 1l., Provisionals, overprint "airplane and year dates" on the definitive of 1930, 20 copies in a complete sheet with margins mint never hinged. Not listed in the catalogues. The history of the 1954 provisionals is not completely explored yet. There are diverse overprints on regular issues known. They probably were produced by the Ministry of Communications but never used officially. They are quite rare and not offered very often. (M)	**	200,-
6757 • 1954, Provisionals, overprint "airplane" on the 5b. definitive of 1930, 25 copies in a part-sheet with margins (slightly split) mint never hinged. Not listed in the catalogues. The history of the 1954 provisionals is not completely explored yet. There are diverse overprints on regular issues known. They probably were produced by the Ministry of Communications but never used officially. They are quite rare and not offered very often. (M)	**	150,-
6758 • 1954, Provisionals, overprint "airplane and year dates" on the 5b. definitive of 1930, 25 copies in a part-sheet with margins (slightly split) mint never hinged. Not listed in the catalogues. The history of the 1954 provisionals is not completely explored yet. There are diverse overprints on regular issues known. They probably were produced by the Ministry of Communications but never used officially. They are quite rare and not offered very often. (M)	**	150,-
6759 • 1954, 8b on 6b., Provisionals, overprint "airplane and year dates" on the definitive of 1930, 20 copies in a complete sheet with margins (slightly split) mint never hinged. Not listed in the catalogues. The history of the 1954 provisionals is not completely explored yet. There are diverse overprints on regular issues known. They probably were produced by the Ministry of Communications but never used officially. They are quite rare and not offered very often. (M)	**	150,-
6760 • 1954, 16b. on 10b., Provisionals, overprint "airplane and year dates " on the definitive of 1930, 20 copies in a complete sheet with margins (crack from stapling there, slightly split), the upper half mint never hinged, the other c.t.o. "Sana 'a 31.5.62". Not listed in the catalogues. The history of the 1954 provisionals is not completely explored yet. There are diverse overprints on regular issues known. They probably were produced by the Ministry of Communications but never used officially. They are quite rare and not offered very often. (M)	** / 	150,-
6761 • 1954, Provisionals, 8b. postage due 1942 (Michel no.4) with overprint "plane and year date" and "official" in Latin and Arabic. Complete sheet of 50 stamps, c.t.o. "Sana 'a 31.5.62". Not listed in the catalogues. The history of the 1954 provisionals is not completely explored yet. There are diverse overprints on regular issues known. They probably were produced by the Ministry of Communications but never used officially. They are quite rare and not offered very often. On a postage due stamp and with official overprint probably unknown until now. (M)		250,-
6762 • 1954, Provisionals, 8b. postage due 1942 (Michel no.4) with overprint "plane and year date" and "official" in Latin and Arabic. Complete sheet of 50 stamps, c.t.o. "Sana 'a 31.5.62". Not listed in the catalogues. The history of the 1954 provisionals is not completely explored yet. There are diverse overprints on regular issues known. They probably were produced by the Ministry of Communications but never used officially. They are quite rare and not offered very often. On a postage due stamp and with official overprint probably unknown until now. (M)		250,-
P 6763 • 1954, 6b. on 5b., Provisionals, overprint "airplane and year dates " on the definitive of 1940, 50 copies in a complete sheet with margins (folded once), c.t.o. "Sana 'a 31.5.62". Not listed in the catalogues. The history of the 1954 provisionals is not completely explored yet. There are diverse overprints on regular issues known. They probably were produced by the Ministry of Communications but never used officially. They are quite rare and not offered very often. (M)		250,-
6764 • 1954, 16b. on 10b., Provisionals, overprint "airplane and year dates " on the definitive of 1930, 20 copies in a complete sheet with margins (holes from stapling there), c.t.o. "Sana 'a 31.5.62". Not listed in the catalogues. The history of the 1954 provisionals is not completely explored yet. There are diverse overprints on regular issues known. They probably were produced by the Ministry of Communications but never used officially. They are quite rare and not offered very often. (M)		150,-
6765 • 1954, 24b. on 20b., Provisionals, overprint "airplane and year dates " on the definitive of 1931, 20 copies in a complete sheet (some imperfections in the margins), c.t.o. "Sana 'a 31.5.62". Not listed in the catalogues. The history of the 1954 provisionals is not completely explored yet. There are diverse overprints on regular issues known. They probably were produced by the Ministry of Communications but never used officially. They are quite rare and not offered very often. (M)		150,-

Lot		Cat-No.		Start
6766 •	1954, 6b. on 5b., Provisionals, overprint "airplane and year dates " on the definitive of 1940, 25 copies in a part-sheet with margins, c.t.o. "Sana'a 31.5.62". Not listed in the catalogues. The history of the 1954 provisionals is not completely explored yet. There are diverse overprints on regular issues known. They probably were produced by the Ministry of Communications but never used officially. They are quite rare and not offered very often. (M)		⊙	130,-
P 6767	1956, unused letter sheet plane over leaning minaret 10B red on bluish tinted wove paper, very rare.	H&G F61	GA	150,-
P 6768	1956, letter sheet 10B red on bluish tinted wove paper with surcharge FREE YEMEN/FIGHT FOR GOD/IMAM & COUNTRY with First Day Cancel, very rare.	H&G F62	GA	300,-
P 6769	1956, unused letter sheet plane over leaning minaret 10B red on bluish tinted wove paper with surcharge FREE YEMEN/FIGHT FOR GOD/IMAM & COUNTRY, very rare.	H&G F62	GA	150,-
6770 •	1959, Definitive 'Ornaments' 1i. with bilingual opt. '40th ANNIVERSARY OF YEMEN / FIRST STAMP 1958' complete sheet of 50 (folded with some separation and marginal blemishes) but with additional DIAGONAL OVERPRINT on gum side over 30 stamps, fine used and a spectacular exhibition item! (M)	178 var.	⊙	130,-
6771 •	1961, Sabeen Marib History, 1b. to 1i. complete set imperf. in complete sheets of 50 stamps each mint never hinged. Michel nos. 215/224, cat. value 2000,- €. (M)	215/224B (50)	**	150,-
6772 •	1961, Sabeen Marib History, 1b. to 1i. complete set imperf. in complete sheets of 50 stamps each mint never hinged. Michel nos. 215/224, cat. value 2000,- €. (M)	215/224B (50)	**	150,-
6773 •	1961, Palaces, 4b. to 16b. complete set imperf. in complete sheets of 50 stamps mint never hinged. Michel nos. 225/229, no price given in the catalogue. (M)	225/229B (50)	**	100,-
6774 •	1962, Children's welfare, 2b. to 10b. imperf., 100 sets in complete sheets of 50 stamps per value mint never hinged. Michel nos. 237/240B, cat. value 1500,- €. (M)	237/240B (100)	**	100,-
P 6775 •	1963 commercially used and uprated aerogram with local surcharge sent by airmail from Al Jauf (cancel 1st Army Postal Service) to Beirut Lebanon, with red cancel "Delayed in Transit Through Enemy Lines", very scarce usage with long and no censored message, this aerogram was sent before catalog notice (Nov.1963), very rare (M)	H&G F 3	GA	200,-
P 6777	1963, unused letter sheet plane over leaning minaret 6B blue with additional imprint above and below stamp revaluing it for air use on bluish tinted wove paper with surcharge FREE YEMEN/FIGHT FOR GOD/IMAM & COUNTRY, very rare.	H&G F63	GA	150,-
P 6778 •	1965, Winston Churchill Commemoration, black and red overprint on 4b. violet-blue/red imperf., each in a complete (unfolded) sheet of 50 stamps each, unmounted mint. Michel no. 144 Ba/b, 12.000,- €+. (M)	144Ba/b (50)	**	600,-
6779 •	1965, Winston Churchill Commemoration, black and red overprint on 4b. violet-blue/red imperf., each in a complete (unfolded) sheet of 50 stamps each, unmounted mint. Michel no. 144 Ba/b, 12.000,- €+. (M)	144Ba/b (50)	**	600,-
<b>JEMEN - KÖNIGREICH</b>				
6780 •	1956 two commercially used aerograms with long messages written in Arab language from Sanaa to Beyrouth Lebanon, these first issued aerograms are rare with sending to an address abroad, backside arrival cancel, very scarce lot (M)	H&G F 1+2	GA	140,-
6782 •	1956 two commercially used aerograms with long messages written in Arab language from Sanaa to Beyrouth Lebanon, these first issued aerograms are rare with sending to an address abroad, backside arrival cancel, very scarce lot (M)	H&G F 1+2	GA	140,-
P 6784	1963, Consular official stamp 10b. red/black with handstamp overprint 'YEMEN', mint never hinged and very fine, scarce stamp! Mi. € 1.000,-	57 a	**	100,-
P 6785 •	1964, 1st Anniversary of Fighting, 24b. violet-blue/red, airmail stamp ex souvenir sheet, MULTIPLE FRANKING of three copies on self-made wrapper commercially used "CAMP AL-MANSUR 28.2.64" to USA with New York arrival mark 2.3.64 on reverse. Extremely unusual!	63 (3)	✉	200,-
6786 •	1964, "FREE YEMEN..." handstamp on 1947 Airmails, 10b. light blue and 20b. olive-green, two sheets of 50 stamps (folded), unmounted mint. Mi. 1.250,- €. (M)	S/T 84 (50)	**	90,-
6787 •	1965, 4b. violet-blue/red "Sheik Seif al-Islam Prince Ali al-Hosein", re-issue in changed colour WITHOUT overprint, sheet of 50 stamps mint never hinged. This stamp was designated for the Winston Churchill commemorative overprint, and was not issued unoverprinted. Michel no. 144A, not listed variety. (M)	144A var (50)	**	150,-
6788 •	1965, 4b. violet-blue/red "Sheik Seif al-Islam Prince Ali al-Hosein", re-issue in changed colour WITHOUT overprint, sheet of 50 stamps mint never hinged. This stamp was designated for the Winston Churchill commemorative overprint, and was not issued unoverprinted. Michel no. 144A, not listed variety. (M)	144A var (50)	**	150,-
6789 •	1968, 1,5b. supplementary value to the "Insignia" definitives of 1965, perfor. in a complete sheet of 50 stamps mint never hinged. Michel no. A 159A, cat.value 1.250,- €++. (M)	A 159A (50)	**	100,-
6790 •	1968, 1,5b. supplementary value to the "Insignia" definitives of 1965, perfor. in a complete sheet of 50 stamps mint never hinged. Michel no. A 159A, cat.value 1.250,- €++. (M)	A 159A (50)	**	100,-
6791 •	1968 commercially used aerogram from Camp Mansur to Amman Jordan, very interesting information about the stamps issuing policy of Yemen, scarce and rare (M)	H&G F 6	GA	80,-
6793 •	1969, Death of Al Amir Seif Al Islam Abdullah Bin Al Hassan (1936-1969) 4b. bright blue/vermillion in a complete sheet of 50 stamps mint never hinged. Michel no. A 960, cat. value 6.000,- € + (M)	A 960 (50)	**	100,-



Lot		Cat-No.	Start
6794 •	1969, Death of Al Amir Seif Al Islam Abdullah Bin Al Hassan (1936-1969) 4b. bright blue/vermillion in a complete sheet of 50 stamps mint never hinged. Michel no. A 960, cat. value 6.000,- € + (M)	A 960 (50) **	100,-
P 6795 •	1971 YEMEN POSTAGE DUE PROVISIONALS: Insufficiently franked airmail cover from Fulda, Germany to 'Sheikh Ghaleb al-Harazi, Al-Kharashef (Al-Jauf), Kingdom of Yemen', frnaked by Berlin Avus miniature sheet only, with tax handstamps and with four provisional postage due adhesives as handstamped 8b. green on yellow and 8b. red on yellow, similar to 1966 and 1969 airmail provisionals, plus small 4b. pair, all surcharged "POSTAGE DUE" and cancelled by bilingual "AL-KHARASHEF" datestamp. A MODERN RARITY OF YEMEN POSTAL HISTORY.	✉	300,-
<b>JORDANIEN</b>			
P 6796	<b>1501, August 19, Folded merchant envelope from Damascus to Amman, message "merchant Alvise Bonasi writes to merchant Giovanni Andrea de Bortolo that he is going to send him what he has promised", on the back indication of arrival at destination "1501 adj.24 auosto in aman / da ser alvixr bonase", usual file fold, detailed description enclosed, fine and very scarce early Jordan and Venetian postal history! (M)</b>	✉	2.800,-
P 6797 •	1924, "AMMAN DISTRICT 16/OCT 1924 MARKAZ AMMAN" blue cds. on envelope bearing 1 1/2 Pi. violet, addressed to Boston USA, on reverse transit mark "HAIFA X - 17/OCT 24", few tiny spots and some border crease, fine and a very scarce destination	SG 124, Sc. 67 ✉	650,-
6798 •	MADABA (type D1): 1925 (9.12.), cut down cover bearing four optd. Palestine stamps used with two fine strikes of the violet negative seal pmk. of Madaba adressed to USA with Haifa transitmark, and a registered cover (19.3.21) with 5m block/4 on reverse with two fine strikes of same postmark and unusual large black/white reg. label used to New York with Jerusalem (21.3.) and New York (11.4.) transitmarks, parts of both covers missing but a rare postmark and usage!	✉	350,-
6799 •	1927, "KERAK 3/NO 27" bilingual cds. on envelope bearing 5 M. orange and 10 M. red, addressed to Detroit USA, on reverse transit mark "AMMAN - 4/NO 1927", few tiny spots and crease, fine	Sc.148, 149 Ak	120,-
<b>KAMBODSCHA</b>			
<i>see also 7356, 7357, 7358</i>			
6800	1903. French Indo-China postal stationery envelope 5c yellow- green cancelled by Soairieng / Cambodge double ring '26/12' addressed to Prey-Veng with Bannam/Cambodge '28/12' transit on reverse. Very rare item paying the unopened letter rate for domestic use. Superb usage from Prey-Veng Province.	GA	110,-
P 6801 •	1940, incoming mail,USA, cover w. 3 C.Pan American Union pair tied "LOS ANGELES AUG 8 1940" to Phnom-Penh, addressee had left and two respective boxed/oval instructional markings, on reverse transits Saigon Sept. 12, Phnom-Penh Sept. 13 and again "SAIGON 9 NOV. 40".	✉	90,-
6802	1954, definitive issue complete set of 20 (Phnom Daun Penh, Angkor Thom, coat of arms and post transport with elephant) in IMPERFORATE strips of five with margins on two sides, MNH and scarce, unlisted in Michel!	31/50 var. (5) **	220,-
P 6803	1989 'Angkor Vat' cpl. set , each with full strike of Phnom Penh '10.10.91' c.d.s., fine. H. Osper certificate.	1063/1066 ☉	100,-
<b>KASACHSTAN</b>			
P 6804	1992, joint space fligth Russia and Germany, in horizontal pairs, mint never hinged, signed Cölle plus "v" or "w" in pencil Michel 1-6 v+w + 8-10 catalogue value 572 €	1/6 v+w + 8-10 **	100,-
<b>KATAR / QATAR</b>			
P 6805 •	<b>1952 Airmail cover from Qatar to Karachi, Pakistan via Bahrain, endorsed on reverse "P.D. Qatar/via Bahrain", franked on reverse by Bahrain KGVI. 1948 3a on 3d. pale violet and 1950 ½a on ½d. orange (x2) tied by "BAHRAIN/24.10.52" c.d.s., Karachi delivery c.d.s. alongside. Envelope opened roughly at top and lightly stained otherwise fine. A SCARCE QATAR COVER. B.P.A. certificate.</b>	Bahrain 54, 70 (SG 56, 71) ✉	1.200,-
P 6806 •	<b>1952 Cover from DUKHAN, Qatar to Karachi, Pakistan via Bahrain, endorsed on reverse "R.D.O. Dukhan", franked by Bahrain KGVI. 1948 3a on 3d. pale violet and 1950 ½a on ½d. orange pair, all tied by "BAHRAIN/15 AP/52" c.d.s., Karachi delivery c.d.s. on the reverse. Envelope opened roughly a little bit but still fine. A VERY SCARCE QATAR COVER.</b>	Bahrain 54, 70 (SG 56, 71) ✉	1.000,-
P 6807 •	<b>1953 Airmail cover from Doha, Qatar to Karachi, Pakistan via Bahrain, endorsed on reverse "Eastern Bank, Doha, Qatar", franked by Bahrain KGVI. 1948 3a on 3d. pale violet and 1950 ½a on ½d. orange tied by "BAHRAIN/23.4.53" c.d.s., Karachi delivery c.d.s. on the reverse, blue airmail label on front. Envelope slightly reduced at right, fine. A SCARCE QATAR COVER. B.P.A. certificate.</b>	Bahrain 54, 70 (SG 56, 71) ✉	1.200,-
P 6808 •	<b>1954 Airmail cover from Qatar to Karachi, Pakistan via Bahrain, endorsed on reverse "P.D.Q.I. Qatar/via Bahrain", franked on reverse by Bahrain QEII. 1952-54 3a on 3d. deep lilac and 1950 ½a on ½d. orange-red tied by "BAHRAIN/10 FE/52" c.d.s., Karachi delivery c.d.s. alongside. Envelope slightly reduced at left otherwise fine. A SCARCE QATAR COVER. B.P.A. certificate.</b>	Bahrain 79, 84 (SG 80, 85) ✉	1.200,-
P 6809 •	<b>1954 Cover from DUKHAN, Qatar to Karachi, Pakistan via Bahrain, endorsed on lower left "... Dukhan", franked by Bahrain QEII. 1950-54 1a on 1d. ultramarine block of six, cancelled by "BAHRAIN/21 AP/54" c.d.s., Karachi delivery c.d.s. on the reverse. Envelope opened roughly a little bit but still fine. A VERY SCARCE QATAR COVER.</b>	Bahrain 80, (SG 81)(6) ✉	1.000,-

Lot		Cat-No.	Start
P 6810 •	1966: Air letter postal stationery 30n.p. on 6d. sent from P.D.O. Azaiba, Fahud Base Camp and addressed to Saeh all Malah but could not be delivered and returned, with "DOHA QATAR (3)/20 JA/66" despatch c.d.s. (on back) and "DOHA QATAR (2)/4 MY/66" arrival c.d.s. (on front), boxed "Insufficiently prepaid for Airmail, hence forwarded by surface mail", hexagonal tax h/s "T/P.G." and handstamps "UNKNOWN" and "UNDELIVERED FOR REASON STATES/RETURN TO SENDER".	GA	500,-
P 6811 •	<b>1990s, "Mumtaz Post" (EMS) set of three with very high face values of 50, 80 and 120 Riyals, unissued, mint never hinged MNH.</b>	**	<b>1.000,-</b>
<b>KOREA</b>			
<i>see also 5874, 6672, 6673, 6677, 6680, 6686, 6687</i>			
P 6812	1895, 5 P. 1st printing tied "Busan Kwangmu 2.2.19" to Shanghai Local Post envelope 4 C. (form use) addressed local to staff of I.R.N. "Sirvoutch".	3I	100,-
6813 •	1900, stationery: card 1 Ch. greenish blue (shade), first inscription (13 characters) unused mint resp. cto bisected circle "Wonsan", addressed but not sent. Two cards.	PI (2)	90,-
P 6814	1900, Ewha 2 Ch. old design (pair) and 3 Ch. (pair, top closed tear) tied "CHEMULPO 21 JANV 00" to reverse of cover via "SHANG-HAI 3 FEVR 00" to Germany w. arrival "ANNABERG 10.3.00". FD was Jan. 15, UPU membership enforced Jan. 1.	15A (2), 16 (2)	200,-
6815 •	1901, stationery: card 1 Ch. light blue, revised inscription (9 characters) unused mint resp. cto "CHEMULPO 17 JUN 02". Two cards.	KPC P2 (2)	90,-
P 6816 •	1901, stationery: revised inscription double card 1 Ch.+1 Ch., cto "CHEMULPO 13 JANV", reply part adhering unused, tiny thins in fold, also on reverse, pmk. fragments). Scarce double card.	KPC P3	130,-
P 6817 •	1901, stationery: UPU card 4 Ch. brown resp. UPU double card 4+4 Ch. brown, each cto "CHEMULPO", of "24 SEPT 01" resp. "13 JANV 02".	KPC P4, P5	180,-
P 6818 •	1901, card 1 Ch. light blue, "cheonhwan-kuk" bottom imprint, uprated Ewha 2 Ch. and 3 Ch./50 P. canc. FUSAN 22 OCT 03" to Lichtenberg/Germany, sender staff of german gunboat "S.M.S. Jaguar", surface thin at lower left, other corner adhesive stain. Ex-Mizuhara collection. Auction record: Spink Jan. 2013 #1865.	PC2; 26, 31II.II	120,-
P 6819 •	1901, card 1 Ch. light blue, "cheonhwan-kuk" bottom imprint, canc. "CHEMULPO 26 JUN 02" to Pyongyang with bisected circle arrival "Pyongyang Kwangmu 6.6.30", commercial usage by shipping agent.	PC2	200,-
P 6820 •	1901, UPU card 4 Ch. used "SEOUL 26 SEPT 01" via Chemulpo and Shanghai french office to Germany w. arrival "CÖRLIN 9.11.01".	PC4	90,-
P 6821 •	<b>MASANPO latin dater, 1901, UPU card 4 Ch. uprated revised Ewha 2 Ch. light blue canc. "MASANPO 28 AVRIL 03" via, on reverse" "BUSAN Kwnagmu 7.4.30", on address side Japan JPO native style Fusan, "KOBE 1 MAY 03" to Vienna w. "WIEN 72 6 6 03" delivery mark. Card slight filed bend at left. Foreign mail dater Masanpo is a major rarity.</b>	KPSC 4 etc.	<b>1.000,-</b>
P 6822 •	1901, Ewha revised design 2 Ch. (2) tied "CHEMULPO 25 OCT 01" to viewside of ppc (Shanghai Hotel Astor House), on address side another "CHEMULPO 26 OCT 01", transit french p.o. "SHANGH-HAI 6 NOV 01", to Lecce Italy. Card also has China coining dragon 1 C cto with August date.	26 (2)	100,-
P 6823	1903, falcon 10 C. tied "SEOUL 2 MAR 04" to consulate cover to Imp. German Command of Cruiser Squadron, Tsingtau. On reverse transits Shanghai french office, Shanghai imperial office and arrival "TSINGTAU 25 3 04", also large scarlet embossed crested seal of "Imperial German Minister Residency IN SOEUL". - Plus stampless "navy matter" (Marinesache) of the said addressee addressed to the Navy Office, Berlin canc. "Imp. German Navy Mails No. 43 8 4 01" w. on reverse large blue embossed crested seal of "Imp. Navy / Command of Cruiser Squadron". Two covers. (T)	39	300,-
P 6824 •	1903, falcon 10 Ch. blue tied "SEOUL 2 SEPT 04" to cover to Bowling Green/OH, USA. Transit "SAN FRANCISCO OCT 9 1904", arrival Oct. 14. - Preprinted return address "Russo-Japanese War/ Correspondence Bureau/Seoul,Korea" inked out.	39	150,-
6825 •	1903, stationery: french printing cards, 1 C. cto "CHEMULPO 7 SEPT 04" and double card reply part, unused mint (slight stains). .	KPC P6, P7r	90,-
P 6826	1904, falcon 5 Ch. pair tied "CHEMULPO 7 SEPT 04" to ppc (1st army crossing bridge in moonlight, russo-japanese war) to Germany, one stamp slightly overlapping and tiny tear.	37 (2)	100,-
6827 •	Incoming mail, Germany, 1921/25, four covers: 1921 to Gensan/Wonsan w. "10.12.25" arrival; and three to Kinsen/Kimchon with transit marks of Singapore, Fusan and Harbin/Manchuria. Total 4 covers, one metered and creased.	☒	80,-
6828 •	1934/40, TBC-seals by Dr. Hall of Haeju, a run of six years, 1934 in a left margin pane of 10, otherwise blocks of four, mint or mint NG.	* / (*) / 田	90,-
P 6829	1957, "Old Korea Postage Stamps (Reproduction)", official album with reprints on ROK wmkd. paper published by Postal Administration of Korea ROK (South Korea), 11 pp. with all reprints. (T)		250,-
<b>KOREA-NORD</b>			
P 6830 •	1946, 50 Ch. greyish green to dark greyish green, three copies in different shades, unused no gum as issued.	4 (3)	(*) 200,-
P 6831 •	1946, 50 Ch. greyish green, a right-margin block of 10 (5x2), unused no gum as issued.	4 (10)	(*) 300,-



Lot	Cat-No.	Start
P 6832 • 1948, telegram delivery form pmkd. "Pyongyang Central 48.11.2/telegraph office" with thanks telegram Sovjet troop removal from North Korea 1948.	✉	150,-
P 6833 • 1950, conquest of Seoul 1 W. tied to piece "Chungnam Gwangcheon 50.9.23" (Gwangcheon in South Chungdam province, Sept. 23 1950 = occupation of South Korea).	37 Δ	300,-
P 6834 • 1950, incoming mail from USSR, four covers (inc. 3 registered inc. one uprated stationery envelope) from korean war period.	✉	400,-
P 6835 • 1951/56, order 40 W. imperf. (pair), 1953 peace propaganda 20 W. perf (block-6), Admiral Li imperf. (strip-5 on reverse) etc. tied "CHUNGZIN 9.4.56" to registered cover to CSR (M) 50B, 53aA (6), 92B (5), 101B (3),	✉	180,-
P 6836 • 1951/54, 10 W. 4th anniversary of beginning of war imperf.(scarce, particular on cover) with 5 W./6 W., 1 W. pilot, 10 W. General Tang and medal 40 W. (strip-3 inc. plate variety) tied "Chungzin 54.6.14" to registered air mail cover to Prague/Czechoslovakia.	80 B; 46b, 39B, 48B, 49B (3) ✉	300,-
P 6837 • 1952/53, sovjet military mail FPO covers from North Korea to Leningrad w. censormarks and backstamps, one corner clipped (partial open w. print?).	✉	400,-
P 6838 • 1952 (ca.), preprinted field post card, clean used, scarce.	GA	100,-
P 6839 • 1953, stampless military mail envelope w. small size military post mark (rare) to Moscow/USSR, with contents	✉	100,-
P 6840 • 1954, sovjet military mail FPO illustrated covers from North Korea or Manchuria w. censormarks and backstamps.	✉	400,-
P 6841 • 1958/61, two stationery envelopes, unused mint (one w. pinholes from signboard) and 1961 FDC.	GA/ FDC	200,-
6842 • 1958, stationery double card 5+5 won diamond mountains brown, unused mint.	GA	80,-
6843 • 1960, city views etc. tied "Pyongyang 60.10.10.27" (and five more on reverse not pmkd.) to airmail cover to East Germany, sender german staff of working group Hamhung.	252, 226 (2), 227 (2) ✉	50,-
P 6844 • 1961, 5 Ch./1 Ch. surcharge Kim Jung-Ho, four copies, MNH (3), unused mounted mint (1).	349 (4) **/ *	400,-
P 6845 • 1964, "RETURNED TO SENDER / SERVICE SUSPENDED" on both sides of surface mail cover from Denmark "ABO 26.5.64" to Pyongyang, US-auxiliary postmark in transit. (T)	✉	100,-
P 6846 • 1965 (ca.), unissued stamp 5 Ch. "country folk dancing", used.	⊙	100,-
<b>KOREA-SÜD</b>		
P 6847 • 1949, air mail cover w. better franking inc. cobalt blue 14 W. (2), turtle ship 50 W. (2), UN 10 W. ec. tied "Daegu 49....24" to air mail cover to Grand Rapids/Michigan, USA. Missionary correspondence.	28 (2), 43b (2), 44 usw. ✉	200,-
6848 • Korean war, 1950/53, UN troops, Netherlands, two items to Holland: "A.P.O. 248 BRI... 24 OCT 1953" on air mail envelope with boxed "PORTVRIJ UITREKEN/Exp. bureau Asd. Schiphol", sender Lt. of Neth. Det. United Nations c/o Nafo 5100; stampless ppc (Seoul North Gate) with unnumbered "AAF A.P.O. SEP 20 1954", same endorsement and co/ "Amsterdam Schiphol Militar"	✉/ Ak	50,-
6849 • 1951, flag set of 44 vals. inc. Italy both old and new flag, mint never hinged MNH, 4 sets with top margin (Michel cat. 1300.-).	95/138, **	180,-
6850 • 1951/52, flags set, inc. Italy I+II, unused mounted mint first mount LH (Michel cat. 1300.-). (T)	95/138 *	250,-
P 6851 • 1951/53, korean war, military mail covers (4) of british FPO 406 (2, Pusan) resp. HM ships in Korea ca. 1951 (from HMS Glory) and from dutch navy via APO500 1952.	✉	100,-
6852 • Korean War, 1953, China Volunteer Army military mail cover "Military Mail/53.4.20/812" to China w. May 10 backstamp, includes two page letter of official letter stationery w. 1952.2.- imprint, mounted on paper. (M)	✉	70,-
P 6853 • 1954, National Symbols 10h. pale brown 'butterfly (Metopta rectifasciata)' imperforate miniature sheet on ungummed paper as issued, minor marginal blemishes and natural paper inclusion beside 3rd line of inscription, scarce item! Mi. € 550,-	Bl. 60 (*)	80,-
6854 • 1957, UPU 30 W. double card, question part, uprated 10 W. canc. "SEOUL 17 MAY 1960" to Pittsburgh/USA, sent by "Oriental Missionary Society" and signed by secretary Jane Day (1921-2006, in Korea from 1956). Commercial usage of this card almost unseen.	KPC27a GA	90,-
6855 • 1959. International Reply Coupon 95 Hwan (London type) in an unused block of 4. Issued August 1959. Luxury quality. Rarity from archive! (T)	IAS GA	250,-
6856 • 1963, definitive issue 100.00w. deep blue-green 'Bronze bell of Pongdoksa temple at Kyongju' complete (folded) sheet of 100 with margins around fine used (CTO) 'KOREA 69.4.28', Mi. 392, € 400,- + (M)	392 (100) ⊙	Gebot
<b>KUWAIT</b>		
P 6857 • 1948 airmail cover from Kuwait, addressed to the U.S.A. and franked on the reverse by 1948 KGV. 1½ ANNAS on 1½d. block of eight plus single and 2½ ANNAS on 2½d. all tied by "KUWAIT PERSIAN GULF/16 DEC 48" c.d.s., fine.	66(x9) + 68 ✉	80,-
P 6858 • 1965. The UNIQUE 45 f handpainted essay on De La Rue archive card, showing a "Saker Falcon" in the accepted design and issued colors.	Sc #296 artwork	700,-
P 6859 • 1966 "Fifth Regional Conference of Arab National Commissions/KUWAIT 19- Feb. 1966" rect. framed h/s in violet on registered airmail cover from KHAJIE to Berlin, Germany franked on the reverse by 1965 Flacons 45f. and 50f. tied by bilingual "KHAJIE (N.Z.) KUWAIT/19 FEB 1966" oval datestamp.	290-91 ✉	100,-

Lot	Cat-No.	Start
<b>P 6860 • 1969, Amir Sheikh Sabah issue 8f-90f. Imperforate final proofs, as submitted and approved, on eleven De La Rue cards, each handstamped on the reverse "Director of Posts" and signed. Handstamped again on the front "Approved Proof" in red with biro 20.9.68 at top and file numbers beneath each stamp. UNIQUE ASSEMBLY ex De La Rue archives. (T)</b>		
	Sc #462/72 Proofs	<b>2.300,-</b>
6861 • 1979. Intl. Year of the Child. Set of 2 values in IMPERFORATE part sheets of 50 and 49 respectively. (for each value). The set is gummed, in issued colors and was produced for presentation purposes. From the printers' archive. In all 198 imperforate stamps. (Mi #818/19) (MS)	Sc #776/77 (99) Imperf.	** 400,-
<b>6862 • 1979. Children's Paintings. Set of 6 values in almost complete IMPERFORATE sheets of 99. Each sheet folded once (stamps untouched). The set is gummed, in issued colors and was produced for presentation purposes. From the printers' archive. In all 594 imperforate stamps. (Mi #826/31) (MS)</b>		
	Sc #784/89 (99) Imperf.	** 1.400,-
P 6863 • 1979, Children's paintings. Collective single die proofs for the complete set (6 values) in 5 blocks of 6. Different frame colors! (T)	Sc #784/89 Proofs	** 500,-
6864 • 1980. Kuwait Municipality, 50th Anniversary. Set of 3 values in complete IMPERFORATE sheets of 100. Each sheet folded once (stamps untouched). The set is gummed, in issued colors and was produced for presentation purposes. From the printers' archive. In all 300 imperforate stamps. (Mi #855/57) (M)	Sc #813/15 (100) Imperf.	** 700,-
6865 • 1987. Al Qurain Housing Project. Set of 3 values in IMPERFORATE part sheets of 25 (twice for each value). The set is gummed, in issued colors and was produced for presentation purposes. From the printers' archive. In all 150 imperforate stamps. (Mi #1141/43) (M)	Sc #1049/51 (50) Imperf.	** 300,-
P 6866 • 2004, 50th Anniversary of Kuwait Airways, souvenir sheet perforated and imperforate, unmounted mint. This issue was withdrawn from sale very shortly; only 179 pieces were sold. MODERN GULF STATES RARITY! (T)	Bl. 14 A/B	** 800,-
<b>KUWAIT - PORTOMARKEN</b>		
P 6867 • 1963 Kuwait postage due stamps 8f. and 10f. pair tied by bilingual "AHMADI/17 FE 68" cds to reverse of insufficiently franked 1968 cover from Belfast, Ireland (franked 4d. pair, cancelled 26 Jan. 1968), with half-circled bilingual "POSTAGE DUE/FILS..." handstamp in violet on front, fine. A VERY SCARCE USAGE OF KUWAIT POSTAGE DUE STAMPS.	4, 5(2); (SG D202, D203(2))	☒ 300,-
<b>LABUAN</b> <i>see also 7032</i>		
P 6868 • 1893 Official 'On H.M.S.' envelope (254 x 130 mm) used registered from Labuan to EGYPT, addressed to the Tanzim of the Ministry of Public Work in Cairo, franked by 1892 6c. green horizontal strip of three, cancelled by oval of bars, alongside with "LABUAN/NO 27/1893" despatch cds, curved "REGISTERED/No." h/s and "R" in oval, and on the reverse with Singapore '1 Dec 93' and Suez '21.XII.93' transit datestamps as well as "CAIRE/22.XII.93" arrival cds. The right hand stamp with small corner perf faults at top right and light stains due to used glue around the strip of three, otherwise a fine cover and franking. A RARE REGISTERED OFFICIAL COVER FROM LABUAN TO EGYPT. (M)	SG 40 (3)	☒ 900,-
P 6869 • 1898 Registered cover from Labuan to Ulm, Germany franked by 1897 18c olive-bistre, Perf 16, and 24c grey-lilac, Perf 15, both tied by "LABUAN/21/JUN/98" cds, "R" in oval and curved "REGISTERED/No." handstamps alongside, and on the reverse with Ulm railway station '3 AUG 98' arrival cds, fine.	SG 96a, 97a	☒ 140,-
P 6870 • 1900, stationery card QV 1 C. violet (question part, text deleted) canc. "LABUAN 24 MAR 00" via TPO "SINGAPORE TO PENANG MAY 19 00" (also on reverse) endorsed "S. S. Korat" to Singapore, marked "T", pencil 7 1/2 C. C., two vertical creases. It seems a card cto in March was not accepted as postage in May, unusual.		GA 300,-
P 6871 • 1908, Picture postcard (Kingshill No. 24, "Chinese street scene") used from Labuan to England via Singapore, franked by Straits Settlements 1904 4c. purple/red tied by "LABUAN/16 /JAN/1908" cds, further strike of despatch cds and "SINGAPORE/JA 20/1908" double-ring transit d/s alongside. Postcard with minor imperfections but scarce as thus.	SG 129 of Straits	☒ 180,-
<b>LAOS</b> <i>see also 7457, 7459</i>		
P 6872 • 1901 used wrapper to Luang Prabang, redirected to Thiers (Puy-de-Dôme), France, insufficiently franked with 1892 1c. tied with indistinct ".../TONK" cds, small "T" in triangle alongside, on reverse with Laotian Luang-Prabang and Vien-Tiane datestamps, franked in France with five postage due stamps 1c. (strip of three and pair) tied with Thiers '13 Mars 01' datestamp.	Fr. Ind. 3 a.o.	☒ 350,-
P 6873 • 1905, used Indochina postal stationery double card (1892 issue) from BASSAC, LAOS to Rennes, France cancelled by "BASSAC LAOS/11 OCT 05" double-ring d/s, part of transit cds alongside, Saigon-Central transit dater on reverse of unused reply card. Light corner crease at lower left otherwise fine. A scarce usage of the Indochina double card from Bassac, Southern Laos.	Indochina H&G 2	GA 350,-
P 6874 • 1985, october revolution and 3 x ITU (Scott 292+305), each 250 K., with overprints "1985", with this overprint in Scott unlisted. Michel 1000,-€  1985, Oktoberrevolution und 3 mal ITU jeweils 250 K. mit Aufdrucken "1985", Michel 1000,-€	809, 811(3)	⊙ 80,-



Lot		Cat-No.		Start
P 6875	1985, Year Date Surcharge, 300k. top value in combination with 1984 1k. strip of three on registered airmail cover to Germany, slight postal wear as to be expected. (T)	812, 725 (3)	☒	120,-
P 6876	1985, Year Date Surcharge, 300k. top value in combination with 1984 1k. and 2k. on registered airmail cover to Germany, slight postal wear as to be expected. (T)	812, 725, 726	☒	120,-
<b>LAOS - PATHET-LAO-AUSGABEN</b>				
P 6877	1961, "Soldiers with Flag" and "Dancers", two sets (few slightly toned perfs) on unaddressed cover, neatly cancelled "XIENG KHOUANG 18.7.1961". Michel gives the 9 Aug 1961 as first day of use.	1/8	FDC	100,-
P 6878	1961, Dancers, complete set on f.d.c. from "XIENG KHOUANG 9.8.1961" to Mr. Klewitz/Fulda/Germany (vertical fold not affecting stamps).	5/8	FDC	100,-
P 6879	1965, "Soldiers with Flag" and "Dancers", two issues on cover from "VIENTIANE 18.3.1965" to Mr. Klewitz/Fulda/Germany.	1/8	☒	150,-
P 6880	1966, Dancers, complete set unobliterated in combination with cancelled regular Laos postage on front/on reverse on cover from "LUANG PRABANG 22.2.1966" to Mr. Klewitz/Fulda/Germany.	5/8, Laos 113, 115, 135	☒	100,-
<b>LIBANON</b>				
P 6881 •	1901, "SAVOUR 25/7/901" cds. turkish SUR on cover bearing 1 pia. violet blue (Coles & Walker 125) to USA there forwarded with transit and arrival mark, tiny border toned, fine and scarce Lebanon forerunner.		☒	300,-
6882 •	"BAALBEK" violet negativ seal cancel on stationery 20 P. turkey to germany, backside L3 "WÜRTH VON WÜRTHENAU Deutsche Militärmission" and interesting message about Tripolis and Beyrouth	P	GA	140,-
P 6883 •	1910 (ca.), "RUYAK" in violet, all native pmk. on uprated stationery card used local. Thumbtack hole/tear top right.		GA	350,-
6884	1915, DJUBEIL (LIBAN) (Isfila no.1, RR) on 20 Para postal stationery envelope used uprated to Beyrouth with arrival mark on reverse, few toned perfs, fine		GA	250,-
P 6885	1924, July, Airmails, complete set of four values on philatelic cover, clearly postmarked "RAYAK 12.4.25" and addressed to field post no. 613 in Deir-ez-Zor (Syria) with two arrival marks "DEIR-EZ-ZOR 12.4.25" and "POSTE AUX ARMEES 613 12.4.25".	49/52	☒	60,-
6886 •	1928, Airmails, red "Republique Libanaise/Plane" surcharge on green "AVION" overprints, complete set of four values, mint o.g., signed Calves, 2.624,- €.	Maury PA29/32A	** / *	300,-
P 6887 •	1930 (15.4.), Silkworm Breeders Congress in Beirut complete set of six and an additional optd. airmail stamp used on registered first flight cover from BEYROUTH 'via Marseille' to La Paz/Bolivia with transitmarks of Marseille (18.4.) and La Paz (7.5.) on reverse and 'NON RECLAME' marking on front with ms. 'Retour', attractive and scarce cover	159/64 etc.	☒	100,-
<b>6888 •</b>	<b>1936, Franco-Lebanese Treaty, not issued, complete set of five values as IMPERFORATE blocks of four, unmounted mint (0.50pi. and 1pi. some slight gum disturbances resp. slight toning - irrelevant). Maury 33.000,- €. EXTREMELY RARE ISSUE, ESPECIALLY AS A UNIT - SPECTACULAR SHOWPIECE!</b>	Maury 149A/D, PA56A nd (4)	**	<b>3.000,-</b>
6889 •	1936, Franco-Lebanese Treaty, not issued, complete set of five values, mint o.g. (0.50pi., 1pi. and 4pi. unmounted mint). Maury 1.765,- €.	Maury 149A/D, PA56A	** / *	240,-
P 6890 •	1936, Franco-Lebanese Treaty, not issued, complete set of five values imperforate and with BLANK VALUE FIELD, bottom marginal set, mint o.g., some faults.	Maury 149A/D, PA56A var. nd	*/ **	700,-
P 6891	1940, incoming picture postcard "Ven: Dom: MARIA WARD..." from Budapest/Hungary to Bajruth (Poste Restante), on reverse circle postmark "ALEP"		Ak	60,-
6892 •	1943, 2nd Anniversary of Independence, 25pi. to 500pi., complete set of ten values as IMPERFORATE marginal blocks of four from the upper left corner of the sheet, unmounted mint (100pi. slight toning). Maury 183/86 nd, PA82/87 nd, 3.060,- €.	267/76 U (4)	**	300,-
6893 •	1943, 2nd Anniversary of Independence, combined proof sheet in red on gummed paper, showing the four surface mail stamps 25pi. to 200pi. and airmails 300pi. and 500pi., size 141 : 212 mm. Maury 183/86, PA86/87 (T)	267/70, 275/76	** / *	170,-
6894 •	1943, 2nd Anniversary of Independence, combined proof sheet in deep brown on gummed paper, showing the four surface mail stamps 25pi. to 200pi. and airmails 300pi. and 500pi., size 141 : 211 mm. Maury 183/86, PA86/87 (T)	267/70, 275/6	**	170,-
6895 •	1943, 2nd Anniversary of Independence, combined proof sheet in lilac-brown on white bristol, showing the four surface mail stamps 25pi. to 200pi. and airmails 300pi. and 500pi., size 162 : 222 mm. Maury 183/86, PA86/87 (M)	267/70, 275/76	(*)	200,-
6896 •	1943, 2nd Anniversary of Independence, combined proof sheet in orange on gummed paper, showing four airmail stamps 25pi. to 200pi., size 212 : 143 mm. Maury PA82/85 (T)	271/74	**	170,-
6897 •	1943, 2nd Anniversary of Independence, combined proof sheet in purple-brown on bristol, showing two copies each of airmails 300pi. and 500pi., size 225 : 158 mm. Maury PA86/87 (T)	275/76	(*)	170,-
<b>P 6898 •</b>	<b>1943, Medical Congress, 10pi. to 100pi., complete set of five values WITHOUT OVERPRINT as IMPERFORATE marginal blocks of four, unmounted mint. Maury 187/88a/nd, PA88/90a/nd, 17.060,- €.</b>	277/81 U / var. (4)	**	<b>2.000,-</b>

Lot		Cat-No.	Start
6899 •	1945, Definitives, airmails and postage dues, combined proof sheet in blue on gummed paper, showing all twelve stamps issued in 1945, sized 231 : 148 mm. Maury 197/200, PA97/100, Taxe 37/40 (M)	292/99, P 37/40	** 200,-
6900 •	1947, 12th U.P.U. Congress, complete set of six values as IMPERFORATE blocks of four from the lower corner of the sheet, unmounted mint.	371/76 U (4)	** 140,-
P 6901	1954/1956, Airport Beirut and Festival of Baalbek, two complete sets IMPERFORATE, mint never hinged and scarce.	520/23 + 572/77 U	** 100,-
6902	1980s, Judges Pension Revenues, 50p.-£100, set of five values in bottom marginal imprint blocks of four, mint never hinged.		** 350,-
P 6903	1980s, Judges Pension Revenues, 50p.-£100, set of five values in top marginal imprint blocks of four, mint never hinged.		** 350,-
6904	1980s, Judges Pension Revenues, 50p.-£100, set of five values in bottom marginal imprint blocks of four, mint never hinged.		** 350,-
6905	1980s, Judges Pension Revenues, 50p.-£100, set of five values in left marginal blocks of four, mint never hinged.		** 300,-

### MACAU

see also 6423

P 6906 •	<b>1857, Stamp-less envelope written from Macau-dated ,22nd sept. 1857' addressed to ,Jose Matia, Cadiz, Spain via the forwarding agent , M. Power, Gibraltar' cancelled by ,Crown/Paid/ at Hong-Kong' (Webb Type 11'), routed via Hong Kong with Hong Kong transit ,5th Oct. 57' on reverse, rated ,1/10 in red crayon and Gibraltar transit in blue/green on face ,Dec 1st'. A very nice destination from Macau. Superb exhibition quality!</b>	✉	<b>1.250,-</b>
P 6907 •	<b>1861. Stampless envelope written from Lisbon dated ,1st Feb 1861' addressed to a ,Portuguese Marine Officer (General) of the Marine Guard on board the Cruiser "Don Joao 1st" at Macau via Hong Kong', cancelled by Lisboa double ring ,1st Feb' with oval ,Pago De Franquia Pelo Paquette' on reverse and rated ,300' (Portuguese first rate step by British Packets via Gibraltar to Hong Kong), endorsed ,Par Alexandria' with Gibraltar transit ,Fe 5' and instructional ,PAID/ Postage Accounted For By/Portugal To G.P.O. London' in blue on face and Hong Kong arrival ,Mr 27 61' on reverse. Only six examples of this rare mark are recorded this the only example mentioning ,Macau'. Route: Overland to Gibraltar. Then by P&amp;O packet ,Indus' that left Gibraltar 11th February and arrived Alexandria 19th February. Overland to Suez to catch the ,Nemesis' that left for Galle on 22nd and arriving on 9th March. Transferred to the ,Behar' that left on the 10th arriving in Hong Kong on 27th. Superb Exhibition item. Ex Luis Frazo.</b>	✉	<b>4.000,-</b>
P 6908 •	<b>1863, Stamp-less envelope written from Macau dated ,12th June 1863' addressed to ,Jose Matia, Cadiz, Spain via the forwarding agent ,M.Power Gibraltar' routed via Hong Kong with Hong Kong transit ,June 12' on reverse, charged with hand-struck ,1/- on face with Gibraltar adjacent ,Au 5 63', Lovely item of destination mail from Macau with tax hand-stamps</b>	✉	<b>1.000,-</b>
P 6909 •	<b>1873, crowned "PAGO EM MACAO" w. "MACAO B JY 3 73" alongside on reverse of envelope (incomplete) to Porto/Portugal w. 29/8 arrival, tax mark "60", clear strike of a very rare marking.</b>	✉	<b>1.500,-</b>
6910 •	1885 surcharges: 5 R. (2), 10 R. (3, one is perf. 13 1/2); 1887 surcharges, "e" without accent, all perf. 13 1/2 and unused NG: 5 R. (6), 10 R. (3 inc. one used), 20 R. (2), all unused no gum: Michel cat. 741.-.	22/26-ex (*)/ ☉	90,-
P 6911 •	1887, surcharges 10 R./200 R. orange perf. 13 1/2, variety '2'2 in 'Reis' without accent, unused no gum as issued, cert. Nucleo Filatelico (2003).	28A var. (*)	220,-
6912 •	1887, large state crest surcharge with full margins 5 R./60, a block of 18 (6x3) with margins at bottom and left/right, unused no gum as issued, pos. 15 corner crease (Michel cat. 2700.-). (M)	29var (18) (*)	400,-
P 6913 •	<b>1888, King Luis embossed 5 R., 10 R. and 25 R. total 40 R. tied "MACAO 1 MAI 91" to small size cover to Diercking of IMC Wuhu, on reverse transits Hong Kong, Shanghai BPO, "CUSTOMS SHANGHAI MAY 7 91" and arrival "CUSTOMS CHINKIANG MAY 9 91", amazing.</b>	12/34A ✉	<b>1.800,-</b>
6914 •	1892/1902, stationery card 30 R. green (few tiny pinholes) used "MACAU 14 MAR 92" to Eimsbüttel/Hamburg, Germany; and 20 R. carmine used "MACAU 13 DEZ.01" to Kiel/Germany, bot w. Hong Kong transits. Two cards.	GA	90,-
6915 •	1898/1903, Carlos 1/2 A. grey (4, two pairs) w. 3 A. slate violet canc. "MACAU 9 III 05" to ppc "Praya Grande - 'S. S. Heungshan' leaving for Hongkong at 7.30 A.M." to Philippines w. arrival "MANILA MAR 18 05".	78 (4), A129 Ak	90,-
6916 •	1898, jubilee card 1 A./2 a. uprated 1 A. (2) tied "MACAU 10 FEV 00" to Germany w. arrival "HERMSDORF B. DRESDEN 15.3.00".	GA	60,-
P 6917 •	1902/10, bisects: 6 A./200 R. bluish on blue (2 inc. corner margin copy) and 1 A. on due stamp tied "MACAU 2-NOV 10" to cover to Nanning/China, on reverse transits CANTON and WUCHOW.	111H (2), 140 ✉	100,-
6918 •	1902, bisects: 6 A./200 R. bluish on blue, a horizontal bisect pair tied "MCAU 20 AGO 10" to cover to Canton (backstamp and messengers mark).	111H (2) ✉	90,-
6919 •	1902/03, 6 A./200 R. bluish on blue and 3 A. slate tied "MACAU 17 AGO 10" to cover to Hong Kong, next day arrival on reverse, Melchers&Co. correspondence.	111H, A129H ✉	90,-



Lot	Cat-No.	Start
6920 • 1902/10, bisects: 6 A./200 R. bluish on blue (pair) and 1 A. on due stamp tied "MACAU 2-NOV 10" to cover to Nanning/China, on reverse transits CANTON and "WUCHOW 4 NOV".	140, 111H (2) ☒	100,-
6921 • 1903, bisects: 3 A. slate (4) tied "MACAU 17 OUT 10" to cover to Hong Kong with next day arrival on reverse, backflap largely gone.	A129H (4) ☒	90,-
6922 • 1910, bisects of each 2 A. bluish green and 6 A./200 R. b tied "MACAU 24 OUT" to cover to Hong Kong with next day arrival on reverse, Melchers&Co. imprint on backflap.	129H, 231H ☒	80,-
6923 • 1910, bisects of each 6 A./200 R. and 3 A. grey tied "MACAU 17 AGO 10" to cover to Hong Kong with next day arrival on reverse, Melchers&Co. imprint on backflap.	A129H, 231H ☒	80,-
6924 • 1910, bisects of each 3 A. grey (4 inc. strip-3) and 6 A./200 R. tied "MACAU 23 AGO 10" to cover to Hong Kong with next day arrival on reverse with "no inner circle" variant, Melchers&Co. imprint on backflap.	A129H (4), 231H ☒	80,-
6925 • 1910, 1 A. on light green and 2 A. on slate violet tied "MACAU 17 NOV 10" to cover to Hong Kong w. next day arrival on reverse	140, 141 ☒	110,-
P 6926 • 1911, bisects: 2 A./4 A. carmine rose, 5 A./10 A. blue slate (2) plus on reverse 1 A./5 A. fiscal (pair) each tied "MACAU 2 SET 11" to registered cover to Hong Kong w. same day arrival on reverse, printed crested seal of french MM SS. Co. on reverse. Cover vertical crease affecting one stamp.	159, 160 (2); 158 (2) ☒	250,-
<b>P 6927 • 1911, 1 A. and horizontal pair of 2 A., an unusual mixed frank on reverse of cover "MACAU 15. AGO 11" to small cover to China, staff of IMC Nanning w. transit "WUCHOW 17 AUG 11".</b>	161, 162 (2) ☒	<b>1.300,-</b>
P 6928 • 1911, emergency issue 1 Avo (horiz. pair) on reverse of red band cover w. "MACAO 20 SEPT 11" on front, to Hong Kong w. arrival "HONG KONG 21 SEP 11". - Native style envelopes as well as the usage of 1 A. pair instead of 2 A. single are quite unusual.	161 (2) ☒	900,-
P 6929 • 1911, emergency issue 1 Avo (horiz. pair) on reverse of red band cover w. "MACAO 25 AGO 11" on front, to Hong Kong w. arrival "HONG KONG AUG 25 11 noon" which cancels the pair. Cover unevenly opened on top. - Native style envelopes as well as the usage of 1 A. pair instead of 2 A. single are most unusual.	161 (2) ☒	900,-
P 6930 • 1911, emergency issue 1 Avo on ppc ("the governors palace, Macao") with "MACAO 18 SET 11" alongside to Hong Kong, commercial usage.	161 Ak	700,-
P 6931 • 1911, provisional issue 2 A. on reverse of cover w. on front "MACAU 29 AGO 11" to Hong Kong w. next day arrival.	162 ☒	400,-
<b>P 6932 • 1911, 2 avos temporary label on reverse of unsealed envelope from "MACAU 14 AGO 11" to staff of IMC "Nanning via Wenchow West River", on reverse transits "CANTON" and "WENCHOW 17 AUG 11".</b>	☒	<b>1.000,-</b>
6933 • "Republica" overprint, ten blocks of 4, 6 and 8, unused no gum as issued, inc. 4 A./8A. block-6, and 2 A./18A./20 R. resp. 2 A./18 A./50 R. and 2 A./18A./150 A. margin blocks-8 each, unused no gum as issued or mounted mint (Michel cat. ca. 902.-).	109, 119, 142, 163, 189//92, 194 (*)	110,-
P 6934 • 1913, 1/2 A. on 5 A., surcharge inverted, unused no gum as issued.	193K (*)	160,-
P 6935 • 1913, 4 A. on 8 A., surcharge inverted, used.	194K ☉	160,-
6936 • 1913, 4 A. on 8 A., surcharge inverted, used, torn corner perf. backed.	194K ☉	80,-
6937 • 1921, stationery card 2 A. green uprated 2 A. green tied "MACAU 15-9-21" to Cardiff/Wales, UK.	GA	50,-
6938 • 1934, padroes, proof: 1 A. olive brown, imperforated, no gum.	274U pr. (*)	160,-
P 6939 • 1934, padroes, proof: 1 A. olive brown, imperforated, a left margin pair, no gum.	274 U pr. (2) (*)/ □	300,-
6940 • 1934, padroes, proof: 14 A. olive, imperforated, no gum.	284U pr. (*)	180,-
P 6941 • 1934, padroes, proof: 15 A. violet brown, imperforated, no gum.	285U Pr. (*)	180,-
6942 • 1951, personalities set 1 A.-50 A. tied "MACAU 1.XI.51" to registered cover to Hong Kong.	375/82 ☒	50,-
6943 • 1953, flowers of Macao, proofs by Courvoisiers printers: imperforated on lacquered paper, cpl. set 1 Av.-5 P., mint never hinged MNH	394/403U pr. **	220,-
<b>MACAU - GANZSACHEN</b>		
P 6944 • 1889, stationery card 20 R uprated Louis I. 10 R. green tied "MACAO FE 11 89" to Singapore, on reverse transit "HONG KONG FE 12 89" and Feb. 18 arrival. Stamp pulled perf. and card large part soiling, but interesting early Asia usage.	33 GA	80,-
P 6945 • 1893, reply part used: 30 R./20 R. on red form "Réponse" (reply tied "HONG.KONG C AU 3 99 TOO LATE" to Macau with "MACAU 4 AUG 99" backstamp, stamp top right faults but great rarity.	GA	500,-
6946 • 1901, card 20 R. canc. "MACAU 22 NOV 01" via "VICTORIA HONG KONG 23 NOV 01" to Germany w. arrival "FRANKFURT 21.12.01", slight bend and part of addressees name razed.	GA	50,-
P 6947 • 1905, stationery card 4 A. uprated 1 A. tied "MACAU 7 FEB 05" to German Consul at Bassein/Burma, transits Hong Kong, Singapore and arrival "BASSEIN 23 FE 05". On reverse "CUSTOMS LAPP A FEB 7 1905" with Feb. 4 dateline of sender. Horiz. crease, a rather unusual destination.	GA	400,-
<b>MACAU - BESONDERHEITEN</b>		
P 6948 • 1861, incoming mail from Portugal: two entire folded letters with oval rate mark "150" from "LISBOA 2/1" resp. "LISBOA 21/9" to Macau, endorsed "Pto Corr. p. Alexandria". Nice pair.	☒	800,-

Lot	Cat.No.	Start
P 6949 • 1882, incoming mail, Portugal 80 R. orange tied "LISBOA 15/4 82" to cover to addressee aboard ship c/o agents Macao w. arrival crowned double circle of british agency "MACAO MY 24 82", envelope slight faults and no backflap, contents (four page letter) still included.	✉	1.100,-
P 6950 • Lebanon/Ottoman Empire: 1891, Turkey UPU card 20 P. canc. bilingual "BEYROUT SEPT 9 91" via "HONG KONG OC 7 91" to Macao w. same day arrival on reverse, a most unusual origin to Macao.	GA	220,-
<b>MALAIISCHE STAATEN - STRAITS SETTLEMENTS</b>		
<i>see also 7008, 7020, 7035, 7300, 7301</i>		
P 6951 • 1838 Entire letter from Singapore to Hannover N.H., U.S.A. by Dutch ship mail, dated inside "Singapore, Jan. 4, 1838" and bearing blue oval handstamp "ZEEBRIEF ONGEFRAKEERD" (unpaid ship letter) along with blue "60 ct" and indistinct red c.d.s.	✉	500,-
P 6952 • 1854 India QV 2a. green, imperf, part sheet Wmk, with almost COMPLETE OUTER FRAME-LINES, used in Singapore and cancelled by numeral "B/172", slightly toned, fine. A VERY SCARCE STAMP WITH FRAME-LINES.	SG 764	120,-
P 6953 • 1854-58 India used Singapore: 1854 typographed 2a. green cancelled "B/172", and two entire letters from Singapore to Calcutta franked 1a. (1857) and 1a. pair (1858) both tied by "B/172", the early one with Calcutta ship letter arrival datestamp on back, the second letter with red Singapore, Madras (transit) and G.P.O. (Calcutta) datestamps on the reverse. All three items with faults (short tear into 2a., letters with paper faults and toned) but still a good trio.	✉/⊙	100,-
6954 • 1867, QV 12 C. blue tied "B172" with red "PENANG JA25 78" alongside to cover endorsed "Via Brindisi" to Brielle/Holland, on reverse Feb. 23 arrival. Envelope faults, opened out for display.	SG 15	60,-
P 6955 • 1879 5c. on 8c. orange, variety NO STOP AFTER "Cents", unused with part gum, some perfs stained. B.P.A. certificate (1960) (SG £1300)	SG 20a	160,-
P 6956 • 1879 Postal stationery card 3c. blue used from Singapore to England and tied by two strikes of scarce small circle of bars handstamp in black (Proud K17), with "SINGAPORE/B/OC 7/79/PAID" c.d.s. in red (Proud PD9) alongside. Card with a corner crease at lower left and lightly stained but still good. A SCARCE CANCELLATION.	GA	100,-
6957 • 1882, QV 8 C. orange, a horizontal pair tied "SINGAPORE/dots" to cover with "SINGAPORE NO 5 90" alongside endorsed "Via Brindisi" to Vienna/Austria, arrival "WIEN" and blue intaglio seal handstamp "AUSTRO-HUNGARIAN CONSULATE SINGAPORE".	33 (2)	90,-
6958 • 1883 QV 2c. rose with PERFIN "B.M./& Co." (Behn, Meyer & Co.) used on postal stationery card 1c. green from Singapore to Nürnberg, Germany voia Naples (endorsed) in 1885, cancelled by scarce "SINGAPORE P.O." in double circle (Proud K22) and red "SINGAPORE PAID/MY 21/85" c.d.s., and with Nürnberg '21 June' arrival c.d.s. alongside. A near to horizontal light crease otherwise fine.	SG 63 Var. + p/s	90,-
6959 • 1883-91 QV 24c. blue-green, WATERMARK Crown CA INVERTED, used and cancelled by part of black Singapore P.O. c.d.s. and sender oval in violet, lightly toned perfs, fine. Plus a normal stamp (Wmk upright). (SG £450)	SG 68w	80,-
6960 • 1885 Postal stationery card 3c. blue with illustrated back-print of 'N. Lazarus, Oculist Optician by appointment to H.E. The Earl of Dufferin, Viceroy and Gouverneur-General of India, visiting Maiden Hotel, Maidan', used from Singapore to Medan, Sumatra in 1887, cancelled Singapore c.d.s., with transit dater alongside, Medan arrival c.d.s. on the reverse, fine.	H&G 6 Var.	90,-
P 6961 • 1887, triple-weight cover from Penang to England 'Per Parcel Mail', franked by 1883 2c. rose (seven, including block of three) and 4c. brown block of three and single for 30c. in total, all tied by circle of dots h/s, small "A/PENANG/JU 9/87" cds alongside, Cambridge arrival cds on the reverse. The large-size envelope with opening faults affecting one 4c. stamp, otherwise fine. An attractive high franking.	Straits SG 63, 64	250,-
P 6962 • 1887, cover from Penang to Cambridge 'Per First Mail' franked by 1883 2c. pale rose (3) and 4c. brown all tied by Penang circle of dots, "A/PENANG/MR 19/87" despatch cds alongside, Cambridge '18 April' arrival cds on the reverse, fine.	Sg 63, 64	110,-
6963 • 1891, 5 C blue QV registered stationery envelope, uprated with 3 x 5 C blue, sent from PENANG, 21 MAY 91, via transit "N.I. POSTAGENT. PENANG" to Medan, Dutch Indies. F/VF condition.	SG 65 (3), GA	100,-
6964 • 1891 Postal stationery card "TWO CENTS" on 3c. blue used from Penang to BAHIA, BRAZIL 'via Brindisi' and France, cancelled by "P/PENANG/FE 3/92" c.d.s., red French transit datestamp on front, Brazilian '28 MAR 92' arrival c.d.s. on back. The card with a separated and rejoined bottom left corner otherwise good. A VERY RARE DESTINATION.	H&G 9b	100,-
P 6965 • 1892-99 QV \$5 orange & carmine, used in Penang and cancelled by oval of bars & part of Penang c.d.s., with few minor traces of use but still good. (SG £325)	SG 105	80,-
6966 • 1894 (9.6.), Straits Settlements QV. 1c. green three singles used on cover with oval violet security chop "BEHN, MEYER & Co." endorsed 'By first direct Steamer' and barred cancels with 'PENANG, JU9/94' cds. alongisde to Singapore with arrival (11.6.) on reverse, slightly cut into upper right corner affecting right stamp.	SG95 (3)	100,-
6967 • 1894, QV 8 C. ultra, a horizontal strip-4 with oval security chop "D&C" tied "SINGAPORE SP 4 96" to cover endorsed "MM S.S. Caledonien / via Hong Kong" to San Francisco/USA, on reverse transit Hong Kong and SF arrival, sender D. BRANDT&Co., Singapore. Envelope closed tear.	✉	80,-



Lot	Cat-No.	Start
6968 • 1895, 8c. orange on cover from "PENANG FE 23 95" to Zurich/Switzerland, by French steamer with postmark "LIGNE N No. 8 26 FEVR 95", on reverse Singapore transit 25.2.95 and Zurich arrivals 22.3.95, redirected to Vanves/France with arrival mark 23.3.95.	SG52	60,-
P 6969 • 1895 Registered cover from Singapore to Ulm, Germany franked by 11 singles of 1892 1c. on 2c. rose, 10 singles of 1c. on 8c. green plus 25c. purple-brown & green, all tied by "SINGAPORE/JA 16/95" c.d.s., Reg. datestamp and German Reg. label "Vom Ausland über Württ. Bhnpst./Eingeschrieben" alongside, Ulm '10.II.95' arrival dater on the reverse. Cover lightly stained but still good. A most attractive and unusual franking.	SG 88(11), 93(10), 103	350,-
6970 • 1895 Double-weight cover from Penang to India franked on back by 16 of 1892 1c. on 8c. green (vertical strip of six & two vert. stripes of five), all cancelled by Penang oval of bars (Prouf K15), with "C/PENANG/AP 25/95" c.d.s. on front, Indian transit and arrival datestamps on the reverse. Cover's front and back separated, edges with faults affecting two stamps, and toned; nevertheless an attractive and unusual franking for double rate.	SG 93 (16)	180,-
6971 • 1899, registration envelope 5 C. uprated QV 1 C., 8 C. blue and yellow, 10 C./24 C. tied "SINGAPORE MR 28 99" to Munich/Germany with April 22 arrival on reverse. Nice same value different colour mix.	33,56,64,72	100,-
6972 • 1899 QV 4c. deep carmine, variety "BROKEN OVAL WITH FRAME-LINE RETOUCHE", used on cover from Singapore to India in 1901, tied by "SINGAPORE/11. AM/JA 2/1901" c.d.s., transit and arrival dater on the reverse. Envelope with a corner defect at bottom right and partially creased but bearing a fine stamp. A SCARCE VARIETY, ESPECIALLY ON COVER.	98a Var.	100,-
P 6973 • 1899 Postal stationery registered envelope QV 5c. blue used with receipt from Singapore to Hamburg, Germany and uprated QV 8c. blue and 5c. brown, cancelled "SINGAPORE/A/JU 9/99" c.d.s., Reg. datestamp and "A.R." alongside, '2.7.99' arrival c.d.s. on the reverse, fine.	H&G C-1	250,-
6974 • 1900/02, 1c. green, two single frankings each on printed matter to foreign destinations: Singapore 9.10.1900 to Auckland/NZ with arrival mark on reverse; Penang 20.1.1902 to Germany, some postal wear as to be expected.	SG 95 (2)	80,-
P 6975 • 1901, QV 8 C., 1 C. tied "PENANG OC 5 1901" to small size registered cover to India, backstamp "TUTICORIN 1 OCT 01".	64, 72	140,-
P 6976 • 1901 Registered cover from Singapore to Frankfurt/Main, Germany franked by 1892 25c. in combination with 1882 10c. and two singles 1899 5c. magenta all tied by "SINGAPORE/3 JUN 01" c.d.s., Reg. datestamp alongside, and on the reverse with Frankfurt arrival dater, fine.	SG 103, 53, 100(2)	120,-
6977 • 1902 (31.5.), registered cover at 37c rate (QV 25c and vert. pairs 5c and 1c) from PENANG to Hannover/Germany with arrival pmk. on reverse (23.6.), small faults	SG. 103 etc.	80,-
P 6978 • 1903 KEVII. \$100 purple & green used fiscally and tied by \$100 Singapore seal in red to piece, slightly stained/soiled but still good, and scarce. (SG £250)	SG 122	80,-
P 6979 • 1906-07 Labuan 'Crown' stamps optd. "Straits Settlements", complete set of 11, mounted mint, good to fine. (SG £375)	SG 141-51	100,-
<b>P 6980 • 1906-12 KEVII. \$500 purple &amp; orange, overprinted "SPECIMEN" in black, with large part gum, lightly unfresh but still good. (SG £4750)</b>	SG 169s	<b>1.000,-</b>
P 6981 • 1912-23 KGV. 4c. dull purple, WATERMARK Mult Crown CA INVERTED, horizontal gutter pair used in Penang and cancelled by fine part strike of "PENANG/1 PM/20 AU/..." double-ring d/s, minor imperfections (short perf at left, little surface abrasions) but still an attractive gutter pair of this scarce variety. (SG from £1100)	SG 197w (2)	300,-
P 6982 • 1912-33 KGV. \$5, six mint stamps watermarked Mult Crown CA or Mult Script CA, all different (colour shades on front and/or back, Die I and II), two of them optd. "SPECIMEN", fine.	SG 212s, 240a	150,-
P 6983 • 1912-23 KGV. \$100 black & carmine/blue, Wmk Mult Crown CA, overprinted two times by "SPECIMEN" in violet, one diagonal, with hinge marks on large part original gum, good. (SG £1500)	SG 214s	300,-
<b>P 6984 • 1912-23 KGV. \$500 purple &amp; orange-brown, Wmk Mult Crown CA, overprinted diagonally by "SPECIMEN" in violet, with part original gum, colour orange-brown reduced otherwise fine. (SG £5500)</b>	SG 215s	<b>1.000,-</b>
<b>P 6985 • 1912 KGV. \$500 purple &amp; orange. Wmk Mult Crown CA, overprinted "SPECIMEN" in black, with a hinge mark on original gum, FRESH AND SUPERB. An extraordinary example of this scarce stamp. (SG £5500)</b>	SG 215s	<b>2.000,-</b>
6986 • 1918/1934 Four documents bearing high frankings and used in PENANG, with four singles of KEVII. \$100 along with KGV. \$5 strip of four on 1919 Indenture, the other documents bearing KGV. \$100 (2), \$25 (5) and other Postage & Revenue stamps, all tied with respective PENANG seals in red. (M)	SG 140(4), 240c(2) et al.	350,-
6987 • 1921-33 KGV. 6c. dull claret, top right corner block of four, variety WATERMARK INVERTED, mint never hinged, toned otherwise fine. An attractive multiple of this variety. (SG from £180)	227w (4)	60,-
P 6988 • 1921-33 KGV. \$100, used fiscally on small piece and tied by superb strike of red "PENANG ONE HUNDRED DOLLARS/2 7 36" seal, very fine.	SG 240c	100,-
<b>P 6989 • 1922 'Malaya-Borneo Exhibition' \$5 green &amp; red/blue-green, Wmk Mult Crown CA, variety "NO HYPHEN" (Setting I, left pane, R.7/1 or 9/2), mounted mint with part original gum, a little toned but still fine. A FINE EXAMPLE SHOWING THIS RARE VARIETY. B.P.A. certificate. (SG £2500)</b>	SG 249e	<b>1.000,-</b>

Lot		Cat-No.	Start
6990 •	1922, Malaya Borneo Exhibition 1 C. black (9 inc. block-4 x2), 2 C. green (5 inc. block-4) and 10 C. ultra tied "PENANG PITT ST. 13 AP 1922" to AR-registered cover ( ) used local w. "PENANG 13 AP 1922" backstamp, envelope tears (some backed), backflap bit incomplete, vert. bend. (T)	✉	350,-
6991 •	1926 Early Singapore-Kuala Lumpur airmail cover franked KGV. 1c. black pair and 2c. brown tied by '21 Aug 26' double-ring d/s, "BY AIR MAIL" h/s alongside, Singapore transit and Kuala Lumpur arrival datestamps on the reverse, fine.	SG 218, 220 ✉	160,-
P 6992 •	1926 Early Singapore-Port Swettenham airmail cover franked KGV. 1c. black pair and 2c. brown tied by '21 Aug 26' double-ring d/s, "BY AIR MAIL" h/s alongside, Singapore transit and arrival datestamps on the reverse, fine.	SG 218, 220 ✉	160,-
6993 •	1930 Extract from the minutes of a meeting of a Gas Company, the Bank of Indochina in Singapore, the British Consulate in Paris and French Officials, with printed Rep. Francaise 7F20c 'stamp', dated Paris 16. Jan. 1930, bearing Straits Settlements KGV. \$1 and \$2 tied by special \$3 seal in red, British Consular Service stamps 7s.6d. and 2s. tied by Brit. Consular datestamp, and with further handstamps and signatures.	SG 239+240 a.o. ✉	200,-
P 6994 •	1930 Entertainment Fiscals: Complete set of three plus 30c. green in block of four, all unmounted mint, the 10c. with toned gum, others show lightly toned gum, fine. A scarce set. (Barefoot min. £285)	Barefoot 1-3 **	80,-
P 6995 •	1933: Large size (250x178 mm) cover from Singapore to Agfa Company in Berlin, Germany per "Dutch Airmail" (endorsed in m/s), franked by KGV. 1921-33 4c. orange (6), 5c. brown (2), 10c. purple/yellow (11) and 12c. blue (2) all tied by "SINGAPORE/7-AM/27 SP/33" c.d.s., and with airmail labels alongside. Five stamps with (corner) perf faults otherwise fine. A most unusual and attractive franking of \$1.64. (M)	SG 224, 226, 231, 232 ✉	100,-
6996 •	1936 PERFIN "H S/B C" of Hongkong & Shanghai Banking Corp. in Penang in Straits Settlements KGV. adhesives 10c., 12c. and 25c., used on airmail cover from Penang to Vienna per Imperial Airways, tied by "PENANG/3 FE/1936" c.d.s., Wien arrival dater alongside, printing and seal of the H&S Banking Corp. on back.	231, 232, 234 ✉	80,-
P 6997 •	1938 Revenue stamp KGVI. \$25 USED POSTALLY along with KGVI. definitive \$1, \$2 and \$5 on piece, tied by "SINGAPORE/12 AP/194.." double-ring datestamp, with imperfections as creases, perf faults (definitives only) and soiled but A SCARCE POSTAL USE OF THE REVENUE STAMP.	Barefoot 58 + SG 290-92 Δ	350,-
P 6997A •	1942, Kedah, fiscal blue rubber ovpt. "Dai Nippon 2602 Malaya" on 25 C., a top right margin corner block of 13 pcs. with margins, mounted on paper (Barefoot 52, £650).	Barefoot 52 (13)	100,-
P 6997B •	1942, Kedah, fiscal blue rubber ovpt. "Dai Nippon 2602 Malaya" on 50 C., almost cpl. sheet of 58 pcs. with margins, mounted on paper (Barefoot 53, £2900). (MS)	Barefoot 53 (58) */ (*)	300,-
<b>MALAIISCHE STAATEN - STRAITS SETTLEMENTS - POST IN BANGKOK</b>			
P 6998 •	1882/85, 2c. rose horizontal pair and 4c. pale brown block of four, each Wmk Crown CA and optd. "B" (Type 2), mint lightly hinged, bottom pair of 4c. never hinged MNH, vertical crease through left 2c., otherwise fine. A fresh and attractive duo of multiples. (SG £550).	Sg 15 (2), 17 (4) 田/ **	220,-
P 6999 •	<b>1883 Straits QV 4c. brown, Wmk Crown CA, ovtd. "B" for use in Bangkok, BLOCK OF 30 (5x6), MINT NEVER HINGED with full original gum, fresh and fine. B.P.A. certificate. A SPECTACULAR AND VERY RARE MULTIPLE IN UNMOUNTED MINT CONDITION.</b>	SG 17 (30) **	<b>2.000,-</b>
<b>MALAIISCHER STAATENBUND</b>			
P 7000 •	1935: Fed. Malay States postal stationery registered envelope 15c. blue with long tapering flap and stamp on back, used as insured mail from Seremban, Negri Sembilan to India via Kuala Lumpur, uprated 'Tiger' 10c. and 12c. (front) plus 1c. on back for full 38c. rate, all tied by oval d/s "SEREMBAN F.M.S. REGISTRERED/12 FE 1935", with resp. transit and arrival datestamps on back, Reg. and Insurance labels on front. The 10c. adhesive with defects and envelope toned but A VERY RARE P/S REGISTERED ENVELOPE. (H&G: "This is the only envelope (Size G) like this that we have seen and as we have no information we can not tell if it was issued in other sizes. The one cover we have is used from Klang and dated May 1st, 1935.")	H&G C-6 et al. GA	100,-
<b>MALAIISCHER STAATENBUND - PORTOMARKEN</b>			
P 7001 •	1931 Insuff. franked picture postcard from England to Parit Buntar, Perak franked by KGV. 1d. only, with Fed. Malay States postage due stamp 2c. black tied by Parit Buntar c.d.s., re-directed to Port Dickson, Negri Sembilan and franked by Perak 'Tiger' 1c. black and 3c. green, fine and unusual.	SG D2 et al. ✉	80,-
P 7002 •	Japanese Occupation, Postage dues, 1942, 50 C. black with red ovpt. chop B, used (SG cat. £800.-).	SG J027a ☉	200,-
<b>MALAIISCHE STAATEN - BUNDESTERRITORIEN</b>			
P 7003 •	1979, Flowers 15c. 'Hibiscus rosa-sinensis' block of 25 from upper left corner with shifted horiz. perforation resulting upper stamp row complete IMPERFORATE and 2nd stamp row imperforate at top and double perforation between 2nd and 3rd stamp row, MNH with slightly toned gum, rare and spectacular block!	Mi. 5 var. **	400,-



**MALAIISCHE STAATEN - JOHOR**

P 7004 •	1894 Johore-Straits Settlements combination cover from Muar to Nelson, NEW ZEALAND: Long size envelope (with Johor's Coat of Arms (introduced by Maharaja Abu Bakar) on back-flap) franked by Johore 1891-94 2c. pair and 4c. (1891-94 local rate up to 2oz.) all tied by "BANDAR MAHARANI MUAR" 'Star & Crescent' double-ring in combination with Straits Settlements 5c. blue vert. strip of three tied by Singapore '22 Feb 94' cds, red Bander Maharani/Muar '21 Feb 94' despatch cds and "Via Batavia + Torres Straits" in m/s alongside, Singapore, Weltevreden and New Zealand transit datestamps as well as Nelson '9 Apr 94' arrival cds on the reverse. The cover (two vertical folds and reduced at foot) was addressed to the Land Transfer Office at Nelsen, New Zealand, the top stamp 5c. blue damaged and few minor imperfection. Not a perfect but RARE COVER (1½-2oz.) bearing a respective RARE COMBINATION FRANKING, and a RARE DESTINATION. (M)	SG 22, 24 + Straits	✉	1.000,-
P 7005 •	1896 Straits S. postal stationery card 3c. carmine written Johore '8th Dec. 1893' and sent to Paris with an offer of the new 1896 stamps overprinted "KETAHKOTAAN" instead of "KEMAHKOTAAN", cancelled in Singapore same day, fine and unusual.		GA	100,-
P 7006	1899/1900 "ROUND THE WORLD": German Württemberg postal stationery card 10pf. sent around the world and bearing stamps and postmarks from France, Belgium, Italy, USA, German Sea Post, Japan, China, Hongkong, Johore, Ceylon and the Russian Post in China.		✉	100,-
P 7007	1907 Picture postcard (Commandant Johore Military Forces and Volunteers, signed) of the Johore Hotel used from Johore Bahru to Salzburg, Austria via Singapore, franked by 1904 1c. and 2c. tied by "JOHORE BAHRU" Crown h/s in black (Proud K3), red "JOHORE BAHRU/3 JU/1907" c.d.s., black Singapore transit dater as well as Salzburg '27.VI.07' arrival c.d.s. alongside, fine.	SG 61+62	✉	150,-
7008 •	1918 Censored double-weight cover from Kota Tinggi to Skive, DENMARK franked by 1924 4c. vertical strip of four (rate 10c + 6c for add. oz.) tied by "KOTA TINGGI/B/27 JU/1918" cds (Proud D6), with "Straits Settlements/Opened by Censor" strip, and on the reverse with Singapore transit dater and Skive arrival cds. A SCARCE WWI CENSORED COVER TO DENMARK.	SG 108 (4)	✉	160,-
7009 •	1936 'Sultan Sir Ibrahim' 30c. purple & orange and 40c. purple & brown used on back of registered airmail cover from Muar to India in 1940, tied by "MUAR/15 OC/1940" c.d.s., transit and arrival dater alongside, and with censor strip tied by "PASSED BY/CENSOR 204/SINGAPORE" h/s, with imperfections on front and usually toned.	SG 117+118	✉	100,-
P 7010 •	1940 'Sultan Sir Ibrahim' commemorative issue: Two mint stamps, one perf "SPECIMEN", plus three censored covers.	SG 130s, 130	** / ** / ✉	100,-

**MALAIISCHE STAATEN - JOHOR-PORTOMARKEN**

7011 •	1938 Postage due 1c. carmine block of three used on cover from India to Muar in 1941, insuff. franked by 3a. only, with resp. Tax h/s (front) and the three postage due stamps tied by Muar '17 DEC 41' c.d.s., also with despatch and transit dater as well as censor triangle h/s. Envelope opened a bit roughly at right and lightly toned otherwise fine. (SG from £400)	SG D1(3)	✉	100,-
--------	--	----------	---	-------

**MALAIISCHE STAATEN - KEDAH***see also 7455, 7456*

P 7012 •	1909-12 Fed. Malay States \$2 green & carmine used in Kedah and cancelled by Siamese bilingual "KEDAH/22-7-1911" c.d.s. (SG Type C), with a few light stains on back otherwise fine. (SG £450)	SG Z240	⊙	100,-
P 7013	1920 Registered cover from Alor Star to St. Louis, MO., U.S.A. via Penang and New York, franked by 1919 21c. mauve & purple tied by Alor Star '25 May 20' c.d.s., reg. datestamp alongside, respective transit and arrival datestamps on the reverse, few light stains but still fine.	SG 22	✉	150,-
P 7014 •	1946 Cover from Sungei Patani to Penang franked by BMA KGVI. 8c. scarlet tied by triple-circle h/s "SUNGEI PATANI POST OFFICE/KEDAH" in blue (Proud D11; Val x 40), fine.		✉	100,-

**MALAIISCHE STAATEN - KELANTAN**

P 7015 •	1887-1908 THAI STAMPS USED IN KELANTAN: Group of 8 Thai stamps cancelled with various types of Kelantan datestamps, i.e. 1894 2 atts. on 64 atts. bearing 'Kalantan' (Kota Bharu) native c.d.s. (only a few pieces recorded; see in Row-Collection, British Library), 1887 12 atts. with SG Type B "KALANTAN/... 06" c.d.s. in violet, and 4a. on 12a. pair, 1899 12a. vertical pair and 1907 1a. on 24a. block of four all cancelled by SG Type B "KALANTAN..." c.d.s. in black. In addition a Fed. Malay States 8c. used Kelantan in 1912 (late use).	ex 12/64	⊙	400,-
P 7016 •	1922, Malaya Borneo Exhibition 1 C., 4 C., 5 C., 10 C. tied "KOTA BHARU 9 OCT 25" to registered cover via Penang and London to "NORWOOD SE 19 7 NO 25".	A26, B26, H26, I26	✉	250,-
P 7017 •	1942 Japanese Occupation: "8 CENTS" on 5c. brown ovpt. by Sunagawa seal in red, mounted mint with large part orig. gum, fine. (SG £700)	SG J21	*	160,-
7018 •	1961, Coronation of the Sultan 10s. IMPERFORATE PROOF affixed to printers card 'By Appointment to her Majesty the Queen Printers / Harrison and Sons Limited' and an issued block of six from lower right corner with plate numbers (MNH), rare proof!	SG. 95 proof etc.	(*)/ **	220,-
7019 •	1965, Orchids imperforate PROOF block of four with black printing only and a COLOUR PROOF block of four of the 5c. 'Paphiopedilum niveum', both mint never hinged (a few tonespots), scarce blocks!	SG. 105 proof (4) etc.	**	180,-

**MALAIISCHE STAATEN - MALAKKA**

- 7020 • 1922 "MALACCA/TO PAY/8 CTS." postage due h/s in violet (Proud UP11) with corrected "10" in blue crayon, used along with Penang postage due h/s "TO PAY/8 CENTS", also corrected to "10" in blue crayon, on reverse of Indian postal stationery envelope ½a., uprated ½a. pair, and sent '4 Sep. 22' to Malacca, with resp. arrival c.d.s. A RARE POSTAGE DUE HANDSTAMP WITH CORRECTED VALUE.

GA

100,-

**MALAIISCHE STAATEN - NEGRI SEMBILAN***see also 7000*

- P 7021 • 1907 Swiss postal stationery card 10c. used from Zürich to Jelebu (Kuala Klawang), Negri Sembilan via Penang and Seremban, remains uncanceled in Zürich but with datestamps of Penang (24 July 1907) and Seremban (26 July) as well as Jelebu '27 July 1907' arrival c.d.s. (Proud D3), fine.

GA

80,-

- P 7022 • 1911 Picture postcard (Istana of Sultan of Selangor, Klang) used from Perhentian Tinggi, Negri Sembilan to Gera, Germany via Seremban and Penang, franked on picture side by Fed. Malay States 3c. tied by "PERHENTIAN TINGGI/15 MAR 1911 (inverted)" oval datestamp (Proud D1, recorded Oct 1910-July 1911 only), with respective transit datestamps.

☒

100,-

- P 7023 • 1911 Picture postcard (Golf Club, Kuala Lumpur) used from Perhentian Tinggi, Negri Sembilan to Gera, Germany via Seremban and Penang, franked on picture side by Fed. Malay States 3c. tied by "PERHENTIAN TINGGI/15 MAR 1911 (inverted)" oval datestamp (Proud D1, recorded Oct 1910-July 1911 only), with respective transit datestamps.

☒

100,-

- 7024 • 1965, Orchids 5 C. horiz. strip-3, right stamp showing variety "red omitted", mint never hinged MNH 81 (2)+81F

\*\*

80,-

**MALAIISCHE STAATEN - PAHANG***see also 6697A*

- P 7025 • 1941 Censored airmail cover from Ringlet to New York per 'Pacific Clipper' (endorsed), franked by 1935-41 5c., 25c., 30c., 40c. and 50c. for 1\$50, tied by "RINGLET CAMERON HIGHLANDS/9 30 AM/29 SE/1941" double-ring d/s (Proud D3 State 1), with censor strip tied by "PASSED BY/ CENSOR 157/A" h/s in violet. Cover opened a little bit roughly at top, stamps fine. AN ATTRACTIVE FIVE-COLOUR FRANKING.

SG 33, 40-43

☒

80,-

**MALAIISCHE STAATEN - PENANG***see also 6205, 6694, 6695, 6965, 6970, 6986, 6988*

- P 7026 • 1849, Stampless folded letter addressed to Boston written from Pinang dated 'July 3rd 1849' cancelled by framed 'Penang/1849 July/Bearing' with framed hand-struck 'Bearing' on face, endorsed 'per steamer' and 'care of Baring Brothers, London', rated '2s' and forwarded to Boston with boxed London 'Aug. 24' and charged 'Is' in m/s with United States charge '38/cents and hand-struck '48' postage due and endorsed 'Rec Sept 8th', Lovely item paying the double letter rate and showing Penang dispatch. Exhibition item!

☒

650,-

- P 7027 • 1851, Stampless folded letter addressed to Boston written from Penang dated 'Feb. 8th 1851', cancelled by framed hand-struck 'Bearing' on face, endorsed 'per Marseille' and 'care of Baring Brothers, London', rated '2s' erased and anointed '2/3' forwarded to Boston with London receiver '21st March' and charged 'Is' in m/s (also erased) with United States charge '3 cents' and hand-struck '24' postage due on face. Very attractive item of mail from Penang to the United States

☒

600,-

- P 7028 • 1852 Entire letter sent from Marseilles to PENANG 'Via Suez' (endorsed in m/s), franked by French Napoleon 10c., 20c. and 40c. all imperf, tied by "BP I" in diamond of dots, with boxed "PD" alongside, Marseilles despach c.d.s. and Marseille-Lyon railway dater on the reverse, adhesives fresh with mostly good margins. An attractive & scarce franking on a scarce letter to Straits Settlements.

☒

500,-

- P 7029 • 1852 Part folded mourning letter sent from Marseilles to PENANG 'Per Steamer via Suez & Ceylon' (endorsed in m/s), franked by French Napoleon 10c., 40c. and two singles of 80c. all imperf, tied by small numeral "1896", with blue sender oval and Marseilles despach c.d.s. alongside, part of letter missing and adhesives cut uneven but still an attractive & scarce franking on a scarce letter to Straits Settlements.

France

☒

400,-

- P 7030 • 1860/1881 The numeral cancellations of Penang: Two covers cancelled by octagonal Bengal type numerals, i.e. entire to England in 1860 franked India 8a. pale carmine tied by "B/147", and large part of a small cover sent to India in 1881 franked Straits 2c. and 6c. tied by "B/172" which came from Singapore and was used 1874-84.

India SG 49  
+ Straits SG  
11+13

☒

200,-

- P 7031 • 1884 Straits postal stationery card 4c. brown used from Penang to Vevey, Switzerland and cancelled by red "PENANG/A/FE 27/84/PAID" c.d.s. in red (Proud PD6), with Swiss 'Ambulant No.2' railway datestamp and Vevey '26.III.84' arrival c.d.s. alongside, fine.

GA

120,-











- P 7032 • 1886: Penang postage due handstamp "14" (Proud UP18) on back of Indian p/s envelope ½a. used from Amritsar (June c.d.s.) to Penang with '26 June' arrival dater, underpaid with circular "T" hand-stamp and the "14", forwarded via Dutch packet (Ned-Ind-Penang c.d.s.) bearing Netherl. Indies postage due 15c. and 20c. (SG D105+D106) tied by numeral hand-stamp (not accepted) and forwarded to LABUAN. Very rare only one other hand-struck "14" Penang postage due hand-stamp recorded (1885).

Indian p/s +  
Netherl. Indies  
dues

GA

1.100,-



Lot	Cat-No.	Start
P 7033 • 1889 Postal stationery card 1c. of Straits, uprated 2c. rose-carmine, used from Penang to Hamburg, Germany and cancelled by circle of dots (probably Proud K8, late use), with sender's oval, small "A/PENANG/NO 28/89" despatch c.d.s. as well as Hamburg '28.12.89' arrival dater alongside.	GA	80,-
P 7034 • 1903 DATO KRAMAT: Picture postcard (Singapore) used from Dato Kramat to England, insufficiently franked by Straits KEVII. 1c. grey-green tied by early "H/DATO KRAMAT/MR 21/1903" c.d.s. (Proud D2), with tax triangle "T" (Proud UP2), Penang transit c.d.s. and English "I. S./G." and "1½D" tax h/s, fine.	Straits SG 110 	100,-
7035 • 1927 Eastern & Oriental Hotel to DENMARK: Straits postal stationery registered envelope 15c., uprated KGV. 4c. strip of three, used to Sjalland, Denmark via German railway, cancelled by "EASTERN AND ORIENTAL HOTEL PENANG/5 AU/1927" double-ring d/s (Proud D3), resp. Reg. label and red wax seal alongside, Penang transit c.d.s. and oval German 'Hannover-Bebra-Frankfurt 27.3.27' railway d/s on the reverse, opened bit roughly at right but still good. A scarce destination.	H&G 7 + SG 223(3) GA	120,-
7036 • 1935/1940 Two covers from BAYAN LEPAS to India, one sent in 1935 and bearing KGV. 4c. pair, the other sent in 1940 franked KGV. 8c. grey and bearing Penang censor triangle, good/fine.		100,-
P 7037 • 1939 Printed receipt card of "Federated Malay States Railways" used from BUKIT MERTAJAM to Penang, cancelled by '6 DE 39' datestamp. Card lightly stained but still good. A scarce postcards of F.M.S. Railway.		80,-
7038 • 1965, Orchids imperforate PROOF block of eight with black printing only affixed on official card with ms. 'approved' on reverse, upper proof pair affixed and lower six proofs MNH (minor toning on top of card), attractive and scarce	SG. 66/72 proof **/ (*)	220,-
<b>MALAIISCHE STAATEN - PERAK</b> <i>see also 6700, 6702, 7001</i>		
P 7039 • 1883 "2 CENTS" on 4c. rose, overprinted types 11+13, unused without gum, with a closed tear at foot (below E of CENTS), fresh colour and fine appearance. (SG for mint: £1200)	SG 15 (*)	150,-
7040 • 1906 TRONOH: Picture postcard used from Tronoh to Antwerp, BELGIUM via Batu Gajah and Penang, franked F.M.S. 1c. and 3c. tied by large squared "TRONOH/2 15 PM/26 MR/1906" c.d.s. (Proud D2), with similar Batu Gajah and circled Penang transit datestamps as well as '20. Apr. 06' arrival c.d.s. alongside, fine. A scarce postcard from the Tronoh P.O. opened 1905, and a scarce destination.	F.M.S. SG 27+32 	130,-
P 7041 • 1929 Insufficiently franked cover from Kampar to Saigon, French Indochina via Ipoh and Singapore, franked on back by Fed. Malay States 'Tiger' 10c. tied by Kampar '17 OCT 29' c.d.s., Ipoh and Singapore transit dater alongside, and on front with small circled "T/K R/(10) cts" Kampar postage due h/s (Proud UP2) and with Indo-China 6c. adhesive tied by Saigon arrival cds. Cover stained but unusual and scarce.		80,-
P 7042 • 1933 Perak multilingual label "Unknown/Inconnu/..." in yellow-buff on cover from Aylesbury, Sask, Canada to IPOH, Perak franked by three singles KGV. 1c. green tied by Valpar... Sask '3 Apr 33' c.d.s., label tied by Ipoh '18 May 33' dater, and on the reverse with "D.L.O. F.M.S. KUALA LUMPUR/19 MY/33" datestamp, Montreal c.d.s. and "Inspection Division/Dead Letter Office/Ottawa, Canada" c.d.s., fine and uncommon.		80,-
7043 • 1935, 8c. grey, marginal block of twelve from the lower right corner of the sheet with full imprint "THOMAS DE LA RUE & COMPANY LIMITED, LONDON.", unmounted mint resp. four stamps previously hinged, unfolded, very fresh and pristine quality!	SG 93 (12) **/ *	160,-
7044 • 1940/1941 'Malaya Patriotic Fund' vignette used both on 1940 picture postcard (N.Y.K. Line S.S. "Suwa Maru") sent from Ipoh to Penang (vignette imperf) and on censored cover from Parit Buntar to India in 1941 (vignette perf/pin-perf).		100,-
<b>MALAIISCHE STAATEN - PERLIS</b>		
P 7045 • 1919 Cover from Perlis to Penang franked by Straits KGV. 1c. and 4c. in combination with two singles of Kedah 2c. green, all tied by "PERLIS/6 10 19" c.d.s., Penang transit dater and Alor Star arrival c.d.s. on the reverse. Envelope lightly toned but still a good and attractive cover from the Seng correspondence.	Kedah + Straits 	100,-
<b>MALAIISCHE STAATEN - SARAWAK</b>		
P 7046 • 1896, Sir Charles Brooke 2c. brown-red two singles used on cover with poor SARAWAK cds. addressed to London franked with additional Straits Settlement QV stamps 1c. green (16 incl. two blocks of six on reverse) cancelled 'SINGAPORE, DE1/96'; until Sarawak joined the UPU in July 1897, letters for destinations beyond Singapore had to be franked with Straits Settlement stamps, which could be obtained at Sarawak Post Offices. On despatch from Sarawak only the Sarawak stamps were cancelled with the Straits Settlement stamps cancelled on arrival in Singapore, rare combination cover	SG. 28 (2), Straits Settl. 95 (16) 	600,-
P 7047 • 1899, 2c. on 3c. brown/yellow, vertical pair showing variety "lower stamp with albino impression of surcharge", both stamps showing o.g., top stamp neatly cancelled (heavily hinged and some creasing), signed "T.G.HIN. Guaranteed".	SG 32 var. */ 	160,-

<i>Lot</i>		<i>Cat-No.</i>	<i>Start</i>
7048 •	1903 Cover from SIBU to Brixen (Tirol), Austria via Kuching, redirected to Meran, and redirected again to St. Valentin auf der Heide, franked by left hand marginal single of 1899 10c. ultramarine tied by "SIBU/21/JUL/1903" cds, and on the reverse with Kuching '5 AUG 03', Brixen '9.9.03' and Meran '9.9.03' datestamps. The envelope lightly creased, affecting top right corner perfs of the adhesive, but still fine. A VERY UNUSUAL DESTINATION AND COVER.	SG 41	☒ 100,-
P 7049 •	1925: Postal stationery registered envelope 12c., uprated 8c. and 4c., used from Kuching to Berlin, Germany via London, cancelled "KUCHING/24/SEP/1925" c.d.s., with 'Registered London' transit dater on front, Berlin '26.10.24' arrival datestamps on the reverse, fine.		GA 110,-
7050 •	1925: Postal stationery card 1c., uprated 1c., used from Kuching to Berlin, Germany cancelled "KUCHING/2/SEP/1925" c.d.s., no further postmark, fine.		GA 50,-
7051 •	1925: Postal stationery card 2c., uprated 1c., used as Printed Matter from Kuching to Berlin, Germany cancelled "KUCHING/24/.../1925" c.d.s., no further postmark, fine.		GA 50,-
P 7052 •	1926 Registered cover from Kuching to Budapest, Hungary via Italy, franked on back by 1922-23 3c. green plate "1" corner strip of five and 4c. brown-purple strip of three, all tied "KUCHING/15/JL/1926" c.d.s., transit and '27 Aug 26' arrival datestamps alongside, Kuching Registration h/s in violet on front. Cover slightly reduced and opened three side otherwise fine.	SG 64(5) + 65(3)	☒ 100,-
P 7053 •	1930, 2 C., 4 C. and 8 C. tied "SIBU 3 JUL 1930" to air mail cover to Kuching w. JUL 4 backstamp, endorsed "R.A.F. Flying Boat S1419".	71, 73, 76	⊕ 180,-
7054 •	1931-34 Four postal stationery cards 'Charles Vyner Brooke' 2c green, 4c violet, 6c brown violet and 8c brown violet all perforated "SPECIMEN", fresh and fine.	H&G 11, 15-17	GA/SPEC 140,-
7055 •	1971, Butterfly definitive 15c. 'Precis orithya wallacei' with SHIFTED COLOURS of butterfly in a block of four from left margin with normal stamp for comparison, MNH and a spectacular variety!	224 var. (4)	** 80,-

### **MALAIISCHE STAATEN - SELANGOR**

*see also 6991, 7042*

P 7056 •	1941 "NO SERVICE": Two WWII. covers sent from England and Scotland to Kuala Lumpur, but returned as there was no postal service at that time, one cover from England, with Coronation vignette on the reverse, with framed h/s "NO SERVICE/RETURN TO SENDER" in violet, and the other cover from Glasgow to Kuala Lumpur with boxed "UNDELIVERED FOR REASON STATED/RETURN TO SENDER" and boxed "NO SERVICE", fine.		☒ 150,-
P 7057 •	1945 KAJANG: Stampless cover with note "Commemorative Free Post./After the re-occupation by British" used from Kajang to Kuala Lumpur and cancelled by "KAJANG/12 (PM)/1 (Oc)/19(45)" double-ring d/s (Proud D9 State 2) with add. in m/s in (), fine.		☒ 80,-
7058 •	1949/1955, Definitives Sultan Hisamud-din Alam Shah 1c. - \$1, group of 20 marginal blocks of four from the corners of the sheet with 26 controls, mint o.g. with hinge remnants resp. unmounted mint (few slight toning).	SG 90/108 ex	**/* 160,-
7059 •	1965, Orchids imperforate PROOF block of eight with black printing only affixed on official card with ms. 'approved' on reverse, upper proof pair affixed and lower six proofs MNH, attractive and scarce (some faults on reverse of card)	SG. 136/42 proof	**/* (*) 220,-
7060 •	1965, Orchids 15c. 'Rhynchostylis retusa' block of 15 from upper left corner with partly BLACK OMITTED on most stamps (Malaysia etc.), mint never hinged, spectacular exhibition item (unlisted in SG.!)	SG. 141 var. (15)	** 220,-
P 7061 •	1971, Butterfly definitive 10c. 'Hebomoia glaucippe aturia' with BLACK OMITTED (country name, Sultan's head and coat of arms) block of four with normal block for comparison, and additional two other blocks of four with shifted black colour in different positions, mint never hinged and an unusual and attractive quartet	109 + var. (16)	** 250,-
7062 •	1971, Butterfly definitive 15c. 'Precis orithya wallacei' with shifted black colour to upper left (Sultan's head and coat of arms) in a block of four from upper margin with normal stamp for comparison, mint never hinged	110 var. (4)	** 80,-

### **MALAYSIA**

7063 •	1965, Orchids imperforate PROOF block of four with black printing only, mint never hinged and scarce.	SG61/67 pr.	⊕/ ** 170,-
P 7064 •	1965, Orchids set of seven for the different Malayan States with BLACK OMITTED (country names and heads etc.) all in imperforate proof blocks of four from upper margin, MNH but all with heavy toned gum nevertheless VERY RARE PROOF BLOCKS	Malay States PROOFS	** 350,-
7065 •	1971, Enthronement of King Abdul Halim 10c. with GOLD OMITTED with normal stamp for comparison, MNH and a rare variety	Mi. 76 var.	** 130,-
7066 •	1994 Unissued 'PHILAKOREA' set of three, each as IMPERF vertical pair, wmk Mult SPM, mint never hinged, fresh and very fine.	I-III (2)	** 240,-
P 7067 •	2002 'Fruits' \$10 vertical row of 10 (5th column of the sheet with sheet margins at top and bottom) including the fifth stamp from top with "COLOUR BLACK OMITTED" plus neighbour stamps with "colour black partially omitted", mint never hinged, fresh and fine. A spectacular variety. (M)	1160 Var.	** 100,-
P 7068 •	2017 'Orchids': Set of 20 "Specimen" of the 80s. (Vanda helvola) in two marginal blocks of eight, each with "Specimen" imprint on foot and denom. "RM 0", watermark Mult SPM, each vertical pair with a different overprint "POS MALAYSIA" in GOLD, mint never hinged, fresh and very fine. Plus an FDC with the issued series. A VERY RARE SET OF SPECIMEN.		** 650,-



**MANDSCHUKO (MANCHUKO)***see also 5522*

P 7069 •	1932, two printed matters to Germany: 1st issue 172 F. + 1 1/2 F. resp. 2 F. single frank tied "Kirin province Yenki" May resp. Sept. 1934. Nice pair.	1, 3, 4	☒	120,-
P 7070 •	1932/35, two covers: 5 F. green tied bilingual "YENKI 2.9.2" to printed matter to Vienna, apted chinese type with Manchuko year date, transitional type only shortly used. And China-mail 4 f. olive tied LCD "Harbin 2.9.1" to Tientsin. Two covers.	7, 55	☒	100,-
7071 •	1932, "ki-hei" ovpt. series 1927, junk 10 C. (3), reaper 50 C. tied "Hulun (Chailaer) 24.7.32" (already under Manchuko postal service, use-up) to registered cover via Siberia to Oslo/Norway w. Aug. 6 backstamp, rare. (M)		☒	250,-
7072 •	1934/42, covers (3): 3 f. (horizontal strip-3) tied prt faint LCD "Harbin" to registered cover to Kyoto/Japan, YSB Harbin seal on reverse; 5 f., 15 f. tied "(HARBIN) 1.12.40" to cover to Celle/Germany, large red censormark "Ab" of Berlin; 3 f. (pair) tied "Anchin 10.12.9" to cover to Taiyuan/China. (T)	5 (2); 85, 103; 78 (2)	☒	90,-
P 7073 •	1934, 3 F. brown pair tied "Tungfeng 3.1.25" to ppc ("At front yard of Hsinching Station" resp. "Hsinking station reverse Kingsu line bridge connecting Japan, Korea and Manchoukuo") to Finland and fwd. inland w. three transit marks of Feb. 14/15, unusual destination.	31 (2)	Ak	130,-
7074 •	1934, stationery card 1 f. uprated 2 f., 4 f. tied "Harbin Taowai 2.10.12" via "MOUKDEN 17.10.34" to Chicago/USA w. private entry mark Nov 9.		GA	60,-
7075 •	1935, postal war: China-communications 4 Ch. olive tied violet commemorative pmk. but all inscriptions and regnal year except "4th month 6th day" deleted by black ink in chinese transit, to commercial cover to Tientsin, three backstamps of Tientsin 24.5.8" (May 8, 1935).	55	☒	70,-
P 7076 •	1936/37, 1 F., 30 F. and supplement value 2 F. tied "Liaoyang 7.4.23" (July 23, 1940) to registered air mail cover to Tsingtau/China with April 25 backstamp. Backflap torn, emboss of british state crest is untouched.	87, 75, 99	☒	300,-
P 7077 •	1936, 6 F., 20 F., 50 F. and 1 Y. tied "Harbin Central 9.11.27" (Nov. 27, 1942) to registered air mail cover to Tientsin/China w. arrival.	88, 89 etc.	☒	200,-
P 7078	1943, friendship issue 40 f. greyish green, a block of six with top row chinese inscription and pos. 2 with variety "rounded corners" (JSCA 157a cat. y28.000; Chan MK152b).	145/146 (3) inc. Var.	**	80,-
7079 •	1946, MLO Manchuria local overprints: 4 F. yellow green with red ovpt. tied "Hailaer 35.." w. "Hailer 35.3.13" (day/month handwritten, March 13, 1946) alongside to cover to Harbin. Includes information sheet re. China clipper 1956/57 article on MLO.		☒	70,-

**MONGOLEI***see also 5863, 5864*

P 7080 •	<b>1795. Urtuu (imperial courier) pass, granting safe passage for officials travelling from Uliasutai in Western Mongolia to Urga. Impressed with Grand Seal of the Tingbian Vice Viceroy. Tingbian Vice Viceroy was the highest ranking Manchu official in Mongolia during Qing dynasty. (M)</b>			<b>1.800,-</b>
7081 •	1890 (ca.), Urtuu (imperial courier) cover, impressed with Grand Seal of the Urga Amban, sent from his office to Tutsetu Khan of Mongolia. (M)			650,-
P 7082 •	<b>1904, Russia 1 K., 2 K.(strip-3) tied violet "URGA 3.VIII.04" to reverse of redband cover to Peking-Waegwan w. arrival russian p. o. "PEKIN 13 ... .04", violet colour of Urga date is rare.</b>		☒	<b>1.800,-</b>
P 7083 •	1912, China Shanghai ovpt. 2 C. with Waterlow ovpt. 1 C. (4) tied "URGA 2.4.12" (April 12, 1913) to reverse of red band cover to Kalgan w. arrival (ties 2 C.). One 1 C. copy cut on top due to opening.	China 96, 110 (4)	☒	350,-
P 7084 •	1915, China junk 3 C. (2) tied very clear strike of boxed bilingual "URGA 5.6.23" (June 23, 1916) to reverse of red band cover to Kalgan with July 2 arrival.	China 152II (2)	☒	250,-
7085 •	1915. Warrent in Chinese and Mongolian, printed in blue, granting safe passage of Chinese merchants with their names written in attached slip in Mongolia. (M)			300,-
P 7086 •	1922 (ca.), Cover from the Urga Chinese Chamber of Commerce to the Mongolia Foreign Ministry, impressed with their seal on reverse. Address in Chinese, filing notes in Mongolian on reverse. (M)			350,-
P 7087 •	1924, 1 C., 2 C. with 1926 fiscal 20 C. light brown violet ovpt. (1-2 more stamps fallen off) tied "... MONGOLIA 5.VIII.26" to red band cover in combination with China, 1923 3 C. (3) green tied "KALGAN 10.9.26" to Kalgan/China.	1, 2, 12 + China	☒	250,-
P 7088 •	<b>1924 First issue 10c. blue marginal block of 30 (three rows with sheet margins at left and right) plus 1c. marginal pair, all Perf 13½ and perforated "ОБРАЗЕЦ" (SPECIMEN), the 10c. block with add. hotiz. perforation, mint never hinged, the 1c. pair lightly creased otherwise fine. (M)</b>	1, 4 Spec	SPEC	<b>1.500,-</b>
P 7089 •	1924 Two pairs of 2c., one perf, the other imperf with huge sheet margin at top, a bottom marginal 10c. imperf, with colours shifted significantly, and 20c. pair perf, all with add. horiz. perforation and mint never hinged, fine.	2, 4, 5	**	100,-
P 7090 •	1924 First issue \$1, Perf 13½, showing variety "TRIPLE PRINT of colour black", with additional horiz. perforation where the stamp was separated, mint never hinged, with a natural paper fold vertically, fine. A MOST ATTRACTIVE TRIPLE PRINT.	7A Var.	**	150,-
P 7090A	1926, Handstamps on fiscal stamps, 5c. greyish-purple and 20c. brown, each with purple overprint, on front of cover from "ULANBATOR MONGOLIA 16.VI 26" to Berlin, entire with (unobstrusive) vertical and horizontal folding (which affects also 5c. value). Signed and certificate Dr.Orth BPP (1981).	10 a, 12 a	△	200,-

Lot		Cat-No.	Start
P 7091 •	1926, 40 M. lemon/black tied "ULAN BATOR MONGOLIA 4 II 31" to cover in combination with China, 1923 junk 1 C., 3 C. (3 inc. pair) tied "HARBIN" to Kalgan/China.	23 + China 188, 191 (3)	450,-
P 7092 •	1926/29, 20 Mung and 50 Mung tied "ULANTOMIN... 12 3 31" to registered cover to USSR with "ARCHANGELSK 28 3 31" backstamp.	24, 30	500,-
P 7093 •	1927, red-band cover from Ulan Bator to Manchuria on the northern route via Kichta (Mongolian-Russian border), franked on back by 1926 5m., 20m. and 50m. all tied by "ULANBATOR MONGOLIA/22 I 27" double-ring datestamp, and on front with two Chinese 1926 'Junk' 4c. olive tied by bilingual Manchuria cds. The 20m. stamp with a corner defect at lower left otherwise fine.	16, 17, 24 + China	600,-
P 7094 •	<b>1928 Red-band cover from Ulan Bator to PEKING franked by 1926 20m. blue &amp; black and 5c. grey-lilac &amp; black for Mongolia 25m. inland rate, both tied by "ULANBATOR MONGOLIA/17 X 28" cds, furthermore franked Chinese 1926 4c. olive pair (for Chinese rate) tied by bilingual "PEKING/30.XI.28" cds, fine.</b>	17, 20 + China 193(2)	1.000,-
P 7095 •	<b>1930 Provisional 20m. on 2m. red-brown &amp; black used in combination with 1931 "Postag" optd. provisionals 5m. pair (interrupted perforation) and 20m. on REGISTERED cover from Ulan Bator, addressed to Brussels, BELGIUM cancelled by "ULANBATOR MONGOLIA/9 X 31" c.d.s., and with boxed Ulan Bator registration h/s in violet (Type 4, in use 1931-42) on front. Cover slightly reduced at right and vert. fold (not affecting stamps). An unusual registered cover bearing the SCARCE 1930 PROVISIONAL.</b>	33, 37(2), 39	1.500,-
P 7096 •	1932, 5 M./5 C. greyish purple with 20 M./20 C. light brown canc. "ULAN BATOR -6.IX.32" to reverse of cover to Kalgan/China, transit "MANCHOULI ..9.32" and Kalgan arrival. Violet bilingual russian/chinese "Manchouli state border control/examination passed". Private vertical s. l. "China Republic 21st year 10th month 7th day arrival" (October 7, 1932).	43, 45	900,-
P 7097 •	<b>1932 'Menge' Provisionals 20m. on 20c. brown and 5m. on 5c. purple, both with interrupted perforation, used on red-band cover from Ulan Bator to Kalgan, China probably via the northern Baikal route via the border city of Kjachta (Russian Trojckosavask), franked at arrival by Chinese postage due stamp 20c. blue and 30c. blue tied by bilingual KALGAN cds. A FINE AND SCARCE COVER FRANKED BY 'Menge' PROVISIONALS.</b>	43, 45 + China Dues	1.000,-
P 7098 •	1932 Pictorial 1t. green used on cover from Ulan Bator to Novosibirsk, tied by superb strike of Russian Ulan-Bator '6.10.34' double-ring datestamp, and on the reverse with '10.10.34' machine arrival datestamp. Cover with two holes at left and stamp with a light crease otherwise fine. A philatelic cover (rate was 30m.) but nevertheless A RARE STAMP ON COVER.	55	300,-
7099	1959 (1 Sep). Mongolists' Congress. 30m green, blue, yellow and red, 40m red, blue and yellow, 50m green, blue, yellow and red, 60m red, blue and yellow and 1T yellow, turquoise-blue and orange, Perf 11 for "large" designs, Perf 9 for top value. Mint/mint never hinged set of five with 30m & 50m and 60m & 40m in se-tenant pairs (from the middle of large printing sheets). SG cat. £38 for "normal" set.	SG 163 - 167	*/ ** Gebot

## NEPAL

see also 7468, 7469

7100	1822 Cover with the private seal of Ujir Singh Thapa, commander of the Mid-Western front (Butwal-Palpa) during the Anglo-Nepalese war (1814-1816), dated January 1822 and sent to the Prime Minister Bhimsen Thapa, Kathmandu, with handwritten date of arrival '(18)78/10/4' BS = January 17, 1822 AD.		160,-
7101 •	1887 'Horse' postal stationery card 2p., 6th printing (1889), used Kathmandu, with heptagonal killer h/s and circled Kathmandu datestamp, fine.	H&G 12, (Wa. 8)	90,-
7102	1894 'Horse' postal stationery card, v.d.Wateren No.12, used from Kathmandu and cancelled by the heptagon negative postmark (Type II, in use 1886-1896), with an indistinct strike of native arrival c.d.s. (Bhojpur?), fine.	Wa. 12, H&G 15	80,-
7103	1899-1903 ½a. black, imperf, used on cover from Prime Minister's Tour Camp Birgunj to Kathmandu, tied by Baboo pen cross in black, with Dr. Hellrigl opinion "the cover looks genuine", well written up on album leave. (M)	13	160,-
P 7104	1917/30, 1a green error of colour in extraordinary used block of 42, pale emerald shade, with inverted clichés making tete-beche pairs in several positions. A magnificent exhibition piece and rarity of Nepal philately. Damage to one corner stamp not detracting. Scott 17b, cat. \$16,800 as singles with no consideration of tete-beche pairs which are not listed. (with Hellrigl certificate). (M)	Sc 17b	700,-
7105	1917 1a. blue, setting 27, 2nd state, complete sheet of 64 with 9 inverted clichés and several plate flaws, cancelled by Birganj telegraph handstamp, on exhibition page with detailed description, fine. (M)	25 (64)	80,-
7106	1917 2a. sepia, setting 29, "CLEANED LETTERING" variety, complete sheet of 54 (blank spaces at pos. 1 and 9) with 6 inverted clichés, cancelled by Birganj telegraph handstamp, on exhibition page with detailed description, fine and SCARCE. (M)	32 (54)	120,-
P 7107 •	1925: Official India postal stationery card KGV. ¼a. ultramarine on buff (1921), uprated by India KGV. 3p. grey surcharged "SERVICE", and used by the British Legation, Nepal to 'The Officer Commanding Indian Station Hospital in Khairagali', cancelled by "NEPAL/4 AUG 25" c.d.s., with "BRITISH LEGATION NEPAL" oval handstamp, signed within, and Khairagali '10 Aug 25' arrival cds alongside. A VERY SCARCE INDIAN OFFICIAL POSTCARD USED FROM NEPAL.	H&G D-10 of India	500,-



Lot	Cat-No.	Start
P 7108 • 1962 Postal stationery double card 8p.+8p. green, printed with addresses, message and "REGISTERED", used from Kathmandu to Karnali on 13 Magh 2019 BS (January 1963 AD), and returned on 15 Magh 2019 to Kathmandu, both parts uprated 'King Mahendra' 50p. and 2p. definitive for 52p. registration fee, with respective despatch and arrival datestamps. Card with minor imperfections but still good. A VERY RARE DOUBLE CARD USED REGISTERED.	Wa. 40, (H&G 33)	GA 200,-
<b>NIEDERLÄNDISCH-INDIEN</b>		
<i>see also 6386, 7260, 7294, 7305, 7451</i>		
P 7109 • 1814 British Occupation: Small letter sent from Tagal to Samarang bearing circled "TAGAL" handstamp in red and red boxed "POST PAID" h/s with '2 Stuivers' in m/s. A SCARCE EARLY LETTER SENT DURING THE BRITISH OCCUPATION (1811-1814)	✉	400,-
7110 1821/1858, group of 3 entire letters from Batavia, comprising red oval "BATAVIA FRANCO" on letter, dated 2.8.1821, addressed to Pondok Gede, red oval "BATAVIA ONGEFRANKEERD" on letter, dated 7.9.1829, addressed to Buitenzorg, and red cds BATAVIA, 11/2, on letter sent via transit Marseille to Rotterdam. F/VF condition	✉	90,-
7111 1829, folded letter-sheet with boxed handstamp SAMARANG/ONGEFRANKEERD in black, along with m/s taxation "30" addressed to Klatten, and ca.1850 folded letter-sheet (tears from opening due to sticky wax-seal) with oval handstamp SAMARANG/ONGEFRANKEERD in grey-green, along with m/s taxation "90", sent via transit Marseille to Amsterdam, arrival mark on reverse.	✉	90,-
7112 1831, entire letter with boxed "SALATIGA ONGEFRANKEERD" addressed to Batavia, and oval "POSTKANTOOR SALATIGA ONGEFRANKEERD" in blue on entire letter (some brittle), dated 15.April 1861, addressed to Batavia.	✉	90,-
7113 1844, entire letter from Batavia to Buitenzorg, on the frontside oval "BATAVIA ONGEFRANKEED posthorn" in blue, 'ON' in 'ONGEFRANKEED' crossed-out with ink and subsequently blue oval pmk "BATAVIA FRANCO posthorn" applied together with manuscript taxation "20". VF condition	✉	90,-
7114 1844, entire letter from Bezoekie, dated 18.June 1844, with oval "BEZOEKIE ONGEFRANKEERD" in black, addressed to Batavia. F/VF condition	✉	50,-
7115 1844/1855, group of 3 entire letters with oval postmarks, each addressed to Batavia, comprising 1844 BEZOEKIE FRANCO in black, 1854 BAGELEEN FRANCO in grey-blue and 1855 CHERIBON FRANCO in black, the letter from Cheribon partly with brittle paper, else F/VF condition.	✉	130,-
P 7116 <b>1854, Incoming Mail: Full paid fresh stampless envelope with taxation "25" (Bremen Grote) + "P.D." (paid to destination) and segment cancel "BREMEN F.TH.u. TX. O.P.A. 22 MÄR. 1854" sent with blue french double-cds "TOUR T VALENCIENNES 23 MARS 1854" via Marseille to Batavia.</b>	✉	1.100,-
P 7117 1854, Incoming Mail: Full paid fresh stampless folded entire letter with taxation "25" (Bremen Grote) + "P.D." (paid to destination) and segment cancel "BREMEN F.TH.u. TX. O.P.A. 20 APR. 1854" (type 14) sent with blue french double-cds "TOUR T VALENCIENNES 24 APRIL 54" via Marseille to Batavia.	✉	900,-
P 7118 • 1855 Entire letter sent from Ambarawa to Kampen, Netherlands and dated (inside) '5th Nov 1855', with large oval 'UNPAID' handstamp "ONGEFRANKEERD/PORT WILLEM 1 AMBARAWA" with post horn in center, noted 'Overlandmail Via Triest' and charged '120' (cents) on front, Kampen arrival c.d.s. in red on the reverse. Letter with a vertical fold otherwise fine.	✉	400,-
7119 1855 ca., red band letter-sheet with blue oval SAMARANG/Franco besides manuscript taxation "15", addressed to Rembang, fine condition.	✉	70,-
7120 1857, Incoming Mail: Full paid fresh stampless folded entire letter taxed "41" (Bremen Grote) + "P.D." (paid to destination) in black and red with cds "BREMEN TH&TX 25/5" sent with red french double-cds "TOUR T FORBACH 27 MAI 67" via Marseille to Batavia with b/s red arrival 1.7.1867	✉	450,-
P 7121 1857, Incoming Mail: Full paid fresh stampless folded entire letter taxed "47" (Grote = 21 Silbergroschen) + "P.D." (paid to destination) in black and red with cds "BREMEN TH&TX 25/2" sent with red french double-cds "TOUR T FORBACH 27 FEB 67" via Marseille to Batavia with b/s red arrival 3.4.1867	✉	450,-
7122 • 1857 Stampless pre-philatelic cover from Batavia to New Orleans, U.S.A. via Singapore and 'per overland mail via England', bearing "BATAVIA/Franco/10/5" despatch cds in blue, "SINGAPORE+P.O./18/MAY/1857" double-ring d/s in black (Proud D2), "NEW YORK AM. PKT./JUL/14" transit cds and US charge mark "39" on front, red England Crown transit cds of 29 June on the reverse, fine.	✉	400,-
P 7123 • 1862 Destination USA: Stampless cover from Batavia to Cincinnati, Ohio via Singapore, London and Boston, bearing "BATAVIA FRANCO 14/5 1862" c.d.s. in black, boxed "INDIA PAID" and London transit dater both in red as well as "5 BOSTON BR. PKT./JUL/10" c.d.s. on front, Singapore transit dater in red on the reverse. Part of back-flap missing and a few light stains but still a good cover, and A SCARCE DESTINATION AT THAT TIME.	✉	400,-
7124 1863, Incoming Mail: fresh stampless folded-envelope with taxation "21" changed to "37" (for second weight category) and Taxis-cds "BREMEN T&TX. 9 1" sent with red french double-cds "TOUR T FORBACH 13 JANV 63" and black "PARIS A LYON .." via Marseille to Batavia.	✉	450,-
P 7125 • 1864, Stamp-less envelope (with letter in Arabic) addressed to India cancelled by Batavia date stamp '15th' April 1864 on face, endorsed 'via Singapore' with transit on reverse and Bombay arrival 'My 7' with circular Indian tax hand-stamp 'St. Bg./A.8' on face (Steamer Bearing/ Annas 8' and rated '1 anna' in m/s. Very fine.	✉	600,-

Lot	Cat-No.	Start
P 7126	1865, stampless envelope from Batavia to Bombay in India, on the frontside black cds BATAVIA, 31/7 1865, along with Indian circular tax handstamp 'St. Bg./A.4' (Steamer Bearing/Annas 4) and manuscript taxation, on reverse manuscript taxation "25" with blue crayon, double-circle transit dater Singapore and arrival mark Bombay. Fine condition	☒ 350,-
P 7127	• 1865 Stampless letter sent from Batavia to Nantes, France per French steamer via Suez, cancelled by "BATAVIA 25/7 1865" c.d.s., boxed "FRANCO" and boxed "INDIA PAID/BY BATAVIA" as well as red "PD" and French paquebot datestamp alongside, transit and arrival datestamps on the reverse.	☒ 300,-
P 7128	1867, Incoming Mail: Full paid fresh stampless folded entire letter with tax-cancel "TT 41" (Bremen Grote) and cds "BREMEN TH&TX 25/4" sent with french double-cds "MARSEILLE A LYON 28 AVRIL 67" via Marseille to Batavia with b/s red arrival 1.6.1867	☒ 800,-
P 7129	1867, Incoming Mail: Full paid fresh stampless folded entire letter taxed "21" (double rate Bremen Grote) + "P.D." (paid to destination) in black and violet with violet Franco-cds "BREMEN F. 17 12 67" sent with blue rench cds "TOUR T EROUQUELINES 19 DEC 67" via Marseille to Batavia with b/s red arrival 2.2.1868	☒ 500,-
7130	1867, Incoming Mail: fresh stampless folded-envelope with taxation "47" and Taxis-cds "BREMEN T&TX. 9/3" sent with red french double-cds "TOUR T FORBACH 24 SEPT 62" and black "MARSEILLE 12 MARS 67" to Batavia with red arrival 16.4.1867 on back.	☒ 450,-
P 7131	• 1867 Stampless cover from Salatiga to Utrecht, Netherlands by French steamer and via Paris, cancelled by "SALATIGA/26/11/1867" c.d.s. in red, and on the reverse with scarce octagonal "POSS. NÉER. PAQ. Fr. No.1/30/NOV/67" d/s, transit and arrival datestamps. Envelope opened bit roughly otherwise fine.	☒ 400,-
P 7132	<b>1864 Kind Wilhelm III. 10c. lake horizontal strip of three, used on large part of front of cover from Bandjermasin to Bernburg, Prussia (Germany). The fresh and fine strip of three with good margins paid the sea post and overland postage from the Dutch Indies to the Prussian border, tied by semi-circled „BANDJERMASIN FRANCO 5/5 1868“ datestamp, with charge mark „2“ (Sgr.) for the postage within Prussia. Such covers to Germany are quite scarce, and this partially franked cover to the Prussian border is the first one from the Dutch Indies we recorded.</b>	☒ / Δ 1.000,-
7132A	• 1874, special stationery for "Indisch Landbouw Congres" and exhibition, provided by Moquette: two envelopes in green on yellow and light brown, the latter with oval emboss "J. P. Moquette Soerabaja", also official PT announcement No. 22 dated Buitenzorg 24 Julij 1874 that letter mails, parcels and wrappers from the congress are to be handled free of charge. Mounted on album page. (M)	GA 180,-
7133	• 1877, Willem 5c on 12 1/2 C. canc. puntstempel "24" with "MADIOEN 28 5 1879" alongside to "(DJOGJA)KARTA 29/5 1879", address deleted, scarce (Geuzendam 5b).	GA 250,-
7134	• 1878 (ca.), J. P. Moquette security marks on Willem (3, inc. "J.P.M.") or numerals (5) with three line "Moquette/Soerabaja/stamp". Total 8 items.	☉ 130,-
7135	• 1878 (ca.), Moquette surcharges: "Vijf cent" in red on stationery card Willem 12 1/2 C. used "MADIOEN 7/1 1880" to Surabaya, on reverse transits Kediri Jan 7 and Soerabaja Jan 8. Parts of address and senders status razed.	GA 250,-
7136	• 1878, cards Willem II with "Moquette" frame: 12 1/2 C. unused mint resp. 5 C. addressed to Copenhagen w. new year greetings but not sent. Also page with original order No. 59 of govt. PT dated "Batavia, den 29sten Juli 1878." stating that "recently somebody adds an framed print around the stamps of official stationery envelopes in the same colour as printed thereon.." and that such a changed postal imprint can not be accepted as valid and all such franked letters have to be handled "ongefrankeerd".	GA 200,-
P 7137	• 1878 (ca.), Moquette surcharges: "Vijf cent" in black, SW to NE on stationery card Willem 5 C., unused mint.	GA 180,-
7138	• 1878 (ca.), Moquette surcharges: "Vijf cent" in black, bold type NW to SE on stationery card Willem 5 C., unused mint.	GA 180,-
7139	• 1878 (ca.), Moquette surcharges: "Vijf cent" in red on stationery card Willem 5 C., unused mint.	GA 180,-
7140	• 1878, envelope Willem II with "Moquette" frame: 10 C. brown, unused mint.	GA 130,-
7141	• 1878 (ca.), double card Willem 5 C.+5 C. violet both parts uprated Willem 2 1/2 C. with black Moquette additions for UPU destinations, unused mint.	GA 70,-
P 7142	• 1879, blue ovpt. "Vijf cent" on card Willem 12 1/12 C. canc. "JAPARA 17/12 1879" to Moquette in Surabaya, transit Koedoes. Probably sent by chef Postkantoor Pekalongan.	GA 220,-
7143	• 1879, blue ovpt. "Vijf cent" on card Willem 12 1/12 C. canc. indistinct numeral from "TAGAL 19 12 1879" to Moquette in Surabaya with Dec. 22 arrival. Sent by "Chef P. T. K."	GA 220,-
7144	• 1879, blue ovpt. "Vijf cent" on card Willem 12 1/12 C. canc. "PEKALONGAN 19/12 1879" to Moquette in Surabaya, oval "NA POSTTIJD". Sent by "Chef Postkantoor Pekalongan".	GA 220,-
7145	• 1879 (ca.), vermilion "5" surcharge on card Willem 12 1/2 C. grey, probably Moquette, unused mint.	GA 130,-
7146	• 1879 (ca.), bold black "5" surcharge on card Willem 12 1/2 C. grey, probably Moquette, unused mint.	GA 130,-
7147	• 1879 (ca.), fine black "5" surcharge on card Willem 12 1/2 C. grey, probably Moquette, unused mint.	GA 130,-
7148	• 1879 (ca.), blue "5" surcharge on card Willem 12 1/2 C. grey, probably Moquette, unused mint.	GA 130,-
P 7149	• 1880, Moquette envelope with fine grey pictorial imprint showing stamps Willem 50 C. alternating with numeral 20 C., franked Willem 10 C., 25 C. (corner fault) canc. numeral "3" w. "SOERABAJA 31 5 1880" alongside to editor of "Weltpost" at Vienna/Austria, german TPO registration label "From foreign/via TPO Kufstein-München/registered", on reverse Vienna arrival of July 13, seals removed.	GA 180,-
7150	• 1880s, stationery card Willem 12 1/2 with over-imprinted advertising frame for J. Moquette Surabaya, unusual, 2 mm tear backed.	GA 90,-



Lot	Cat-No.	Start
<b>P 7151 • 1888-91 Postal stationery reply part of 7½+7½ double card used REGISTERED BACK from Wiesbaden, Germany to Medan via Brindisi in 1894, uprated German ,Crown &amp; Eagle' 20pf. tied by Wiesbaden ,8.6.94' cds, Reg. label alongside, ,N.-I. Agent Singapore' transit dater and Medan ,6.7.94' arrival c.d.s. alongside, fine. A VERY RARE REPLY CARD USED REGISTERED.</b>	H&G 13 reply + Germany 48	GA <b>1.300,-</b>
7152 • 1894, stationery envelope 15 C./20 C. violet canc. "BUI TENZORG 30 1 1894" registered to Netherlands, transit Weltevreden, arrival "s'HERENBERG 1 MRT 94". Unsealed envelope rated as printed matter registered.		GA 70,-
P 7153 • 1895 Destination LUXEMBURG: Postal stationery card 7½c. used from Magelang to Luxemburg via Poerworedjo and by French paquebot, cancelled by Magelang '21.1.95' squared c.d.s., transit and octagonal French Paq. No.3 transit datestamps as well as '22.2.95' arrival dater alongside, fine.		GA 150,-
7154 • 1895, stationery paid reply card, reply part 7 1/2 C. carmine used "VELTEVREDEN 3 2 1895" via Poerworedjo and Ambarawa to Salatiga with Feb. 5 arrival, on reverse previous arrivals of Semarang and Veltevreden. Commercial usage.		GA 70,-
7155 • 1896, Two stationery envelopes: Oval 12½ C grey uprated 12½ C and 15 C occre uprated 10 C red-brown, both sent to Germany with b/s multiple transits/arrival.	H&G B 7b, 8a	GA 60,-
P 7156 • 1898, card Willem II 12 1/2 C. with "Moquette" frame, registered and uprated 5 C. blue canc. boxed "WONOSOBO" resp. "SOERAKARTA 31 10 1898" via "MAOS" and "WELTEVREDEN" to Berne/Switzerland w. Dec. 6 arrival. An unusual late usage of a Moquette card, philatelic correspondence to Salzmann/Bern.		GA 250,-
7157 • 1900, envelope 10 C./15 C. uprated 25 C. tied "PALEMBANG 26 6 1900" registered to Munich/Bavaria, Germany, on reverse transit "N.I. AGENT SINGAPORE 28 6 1900".		GA 70,-
P 7158 • Design "Rome" 1906 International Reply Coupon as block of four 14 C. Nederlandsch-Indie. This block of International Reply Coupons belong to the scarcest postal stationery and is a key item of any exhibition collection. The importance and real value is still very much underestimated - highlight of every postal stationery or country collection. This offer comes from the collection king fuad - this block of four is probably unique in private hands (T)	IAS (4)	GA 800,-
7159 • 1912 (ca.), 7 1/2 Cent, two-line blue surcharge essay on stationery card 5 C. rose, unused mint.	proof	GA 250,-
P 7160 • 1912 (ca.), 7 1/2 Cent, single-line green surcharge essay on stationery card 5 C. rose, unused mint, closed staple hole and trace of metal clip.	proof	GA 250,-
7161 • 1912 (ca.), 7 1/2 Cent, two-line green surcharge essay on stationery card 5 C. rose, unused mint, closed staple hole and trace of metal clip.	proof	GA 250,-
7162 • 1912 (ca.), 7 1/2 Cent, single-line blue surcharge essay on stationery card 5 C. rose, unused mint, closed staple hole and trace of metal clip.	proof	GA 220,-
7163 • 1915 Red Cross postal stationery card 5(+5)c. used registered from Medan to Lucerne, re-directed to Hetel Terminus in Engelberg, uprated 10c. and cancelled "MEDAN/6.1.16" c.d.s., Reg. label and Luzern as well as Engelberg arrival datestamps, lightly stained due to Reg. labels glue otherwise fine.	H&G 25	GA 50,-
7164 • 1920 Postal stationery double card 5+5c. used registered from Makassar to Edam, Holland, uprated 10c. and tied by "MAKASSER/10.2.20" c.d.s., Reg. label alongside, backstamped Edam '26.3.20' arrival c.d.s., fine.	H&G 29	GA 60,-
7165 • 1921, stationery envelope 12 1/2 C. uprated 2 1/2 C., 5 C. and 10 C. tied "LOEBOEK-PAKAM 13.12.21" registered to Germany with backstamp "KREIENSEN 19.1.22", german currency control strip plus tie-mark of München branch.		GA 70,-
7166 • 1923, Two stationery envelopes: Octagon 20 C blue uprated 20 C. sent registered from "BAGAN API API" and octagon 12½ C orange-red uprated 20 C and 7½ C sent from "PONTIANAK 17.6.27" both to Kreusen, Germany with b/s arrival	H&G B 36, 37 II	GA 60,-
P 7167 • 1925 (ca.), stationery card numeral 7 1/2 C. in black, unused mint, probably proof, scarce.		GA 250,-
7168 • 1928 (3.11.), airmail opts. complete set on picture side with three definitive stamps on adress side used by registered airmail from CHERIBON 'Per Luchtpost Batavia-Amsterdam' to Breda/Netherlands with transitmarks of Amsterdam (16.11.) and Breda (17.11.), picture 'Javanese women at Batikwork', minor blemishes on adress side otherwise very attractive!	161/65 etc.	Ak 60,-
7169 • 1930 Airmail postal stationery card 5 on 7½c. with airmail cachet in orange, used from Bandoeng to Germany by Bandoeng-Amsterdam flight 1931, uprated 5c. and air 40c. tied by '5.2.31' c.d.s., Batavia transit dater alongside, fine.	H&G 52	GA 50,-
7170 • 1930, envelope with non-value Wilhelmina imprint in orange canc. "WELTEVREDEN 10.12.30", also imprinted airmail label of "K.N.I.V.V.L.", ostensibly a proof for an air mail envelope. Torn in half and rejoined/backed of old.		GA 180,-
7171 • 1930 (ca.), envelopes 12 1/2 Ct./20 Ct. green with surcharge type I unused mint (left border toning) resp. blue used "TEGAL 2.7.30" to Soekaboemi. (M)		GA 250,-
P 7172 • 1930 (ca.), envelopes 12 1/2 Ct./20 Ct. blue with surcharge type III mint resp. used "SOERABAJA 11.5.30", scarce. (M)		GA 250,-
7173 • 1930 (ca.), envelopes 12 1/2 Ct./20 Ct. with surcharge type II both used: in blue "BATAVIA 12.7.30" to Amsterdam; in green with slogan dater "BANDOENG 11.8.30 to "Adipati ario Hanghoenegoro VII" in Bandoeng. (M)		GA 250,-
7174 • 1931, International Reply Coupon IRC, 20 C./30 C. manual in red, canc. "BUI TENZORG 1.4.31".	IAS	GA 130,-

<i>Lot</i>		<i>Cat-No.</i>	<i>Start</i>
P 7175 •	1931, International Reply Coupon IRC, 20 C./30 C. manual in black, canc. "BENKOELEN 22.4.31", tiny corner clip.	IAS GA	130,-
7176 •	1936, stationery card 5 C. blue uprated total 25 C. tied "MEDAN 19.12.36" by air mail to Bremen/Germany	GA	Gebot
7177	1940, 5 C., 10 C. (5) as 55 C. frank tied "BATAVIA 10.10.40" to censored airmail cover to Sydney/Australia, endorsed "via Qantas Line", DEI censortape and currency control marks, backstamp "GPO SYDNEY 15 OC 40".	☒	100,-
P 7178	1940, 1 Gld. etc., a 1.85 franking tied "BATAVIA-CENTRUM 6.11.40" to registered censored air mail cover to Pretoria/South Africa with DEI-RSA double censorship and arrival "JOHANNESBURG 21 NOV 40".	☒	100,-
7179	1940, 25 C. pair and 5 C. tied "BATAVAI CENTRUM 22.11.40" to air mai cover to Pretoria/South Africa, original endorsement "by P.A." deleted and replaced by red "by Klm to Lydda and onward air transmission", triple censorship DEI, Singapore and Palestine.	☒	100,-
7180 •	1940, International Reply Coupon IRC, 17 1/2 C. canc. "PANGALAN-SOESOE 25.1.41".	IAS GA	60,-
7181 •	1940, International Reply Coupon IRC, 17 1/2 C. canc. "MAKASSER 18.9.40" with swiss exchange mark "BERN 16.X.40".	IAS GA	60,-
7182 •	1940, International Reply Coupon IRC, 17 1/2 C. canc. "SEMARANG 21.2.41".	IAS GA	60,-
7183 •	1940, International Reply Coupon IRC, 17 1/2 C. canc. "MALANG 12.9.40" and collected in "GENEVE CONTROL DES POSTES 19.XI.41" in blue.	IAS GA	60,-
<b>NIEDERLÄNDISCH-INDIEN - PORTOMARKEN</b>			
<i>see also 7032</i>			
P 7184	1906, postcard from Rixdorf Germany to Soerabaja Netherlands-India with postage due stamps 2½ and 10 cent black/red.	5, 14 Ak	120,-
<b>NORDBORNEO</b>			
P 7185 •	1837 (ca.): MISSIONARY letter from Martha P. Robbins, Sambas, Borneo to Mrs. E. Bliss, Longmeadon, Mass., U.S.A. bearing red circled "BOSTON MASS./MAR/30" datestamp only. The comprehensive message and some pages of background information (attached) related to the emigration of Martha P. Robbins along with her husband Samuel Robbins onboard Captain W.J. Fales' "Brunette" leaving Boston on 1st July 1836, the voyage, the Sambas arrival and the situation of the Missonary Station. The letter probably was carried by private ship to Boston - in Sambas there was a Dutch Post Office only, and posted on arrival. A very interesting and early Missionary letter with a lot of information about such a life and journey. (MS)	☒	800,-
P 7186 •	1883 (ca.): Composite colour trials of 11 values (as issued/unissued) with ½c., 1c., 2c., 4c., 8c., 10c., 12c., 25c., 50c., \$1 and \$2 all in orange and printed on one sheetlet (141x117mm), fine and very scarce.	(SG 4/13) Proofs/Essays (*)	500,-
7187 •	1892, postal stationery card 3c. used from Sandakan to Hongkong, cancelled by "SANDAKAN/26/NO/1892" c.d.s. in RED, and on the reverse with "HONG-KONG/B/DE 20/92" arrival c.d.s. in black. The card lightly stained but still good.	H&G 4 GA	100,-
P 7188 •	1900 Registered cover from Sandakan to Schweinfurt, Germany via Italian and German railway, franked 1897-1900 1c. and 2c.(2), perf 14½, plus 3c. and 4c. strip of four, perf 15½, all tied by "SANDAKAN/28/AUG/1900" c.d.s., boxed "R/SANDAKAN/No." h/s alongside, Italian railway datestamps as well as Schweinfurt '30 Sep 00' arrival datestamps on the reverse, fine.	SG ex 92/99 ☒	400,-
7189 •	1903 Registered double-weight envelope, printed 'New London & Amsterdam Borneo Tobacco Co., Ltd.', used from Kudat to Cottbus, Germany via Labuan, franked by 1897-1902 2c. and 4c. in combination with 1901 British Protectorate 1c. strip of three, 3., 5c.(2) and 6c. all tied by "KUDAT/20/JUL/1903" c.d.s., "REGISTERED No." h/s alongside, Labuan '22 July' and '23 July' transit datestamps as well as Cottbus '24.8.03' arrival c.d.s. on the reverse. The adhesives paying the double-rate of 2x10c. plus the 8c. registration fee. Stamps and envelope with traces of usage and ageing as usual. An attractive and scarce combination franking. (M)	SG ex 95a/132 ☒	300,-
7190	1909 10c., perf 14½-15, used 1914 on cover to Germany, tied by indistinct strike of ".../15/JUL/1914" c.d.s., on reverse with Singapore '23 JY 14' transit datestamp.	134 ☒	Gebot
7190A	1918, Pictorial definitives with opt. 'RED CROSS TWO CENTS' simplified part set of 11 from 1c. to 24c. in blocks of four from lower margins, mint never hinged and scarce, SG. £ 440 +	ex SG. 214/26 (4) **	100,-
7191 •	1936 Cover from LAHAT DATU to Buenos Aires, ARGENTINA via Sandakan and Hong-Kong, franked by 1925-28 1c., 2c.(2), 3c. and 4c. for complete 12c. foreign letter rate, tied by "LAHAT DATU/3/SEP/1936" double-ring datestamp (Proud D10), and on the reverse with Sandakan '4 Sep' and Victoria Hong-Kong '17 Sep' transit datestamps as well as Buenos Aires '8.11.36' arrival datestamps. Adhesives with some toned perfs at top and right otherwise fine. A scarce destination and still an attractive franking.	SG 277-280 ☒	140,-
P 7192	1939, 8 C. red tied part-readable "(SANDAKAN) 7 APL 1940" to cover to Nicosia/Cyprus with May 14 backstamp, BNB, Egypt and Cyprus triple censorship, unusual	229 ☒	200,-
7193	1939, 12 C. resp. 12 C. and 1941 2 C. ovpt. "War Tax" on two covers Oct/Dec 1940 to USA. One with BNB tape/boxed red tie-mark (name of addressee excised) and one with BNB/Hong Kong double censorship.	231, 240 ☒	100,-



Lot	Cat-No.	Start
P 7194 • 1941 Censored cover from Sandakan to Philadelphia, USA franked by 1939 12c. 'Murut with blowpipe' tied by "SANDAKAN NORTH BORNEO/10/.../1941" c.d.s. (Proud D27), with censor tape tied by framed "PASSED BY/23/CENSOR/NORTH BORNEO" h/s in black. Cover fold vertically lightly affecting adhesive.	SG 310	170,-
P 7195 • 1948 Airmail envelope sent registered from Victoria Labuan to Singapore, franked by eight adhesives of 1947 issue (1c. to 25c.) on front and back tied by Victoria Labuan '7 JA 48' c.d.s., Singapore arrival dater on the reverse, fine.	SG ex 335/345	100,-
<b>OMAN</b> <i>see also 6525</i>		
P 7196 • 1898 MUSCAT: Registered cover to DJIBOUTI via Bombay & Aden, franked on the reverse by India QV 2a. pale blue and 2a6p. yellow-green vertical pair, all tied by small squared "MUSCAT/NO 26/98" c.d.s., "SEA POST OFFICE/A/DE. 3/98" dater alongside, and on the front with trisected "REGISTERED/MUSCAT/N. W." h/s, circled sender's h/s 'Gopaljee Waljee MUSCAT' as well as octagonal French 'Reunion-Marseille' datestamp. The cover partially stained and crease, and opened bit roughly at top, but A VERY SCARCE COVER FROM MUSCAT TO DJIBOUTI.	SG 91+103(2)	700,-
P 7197 • 1971, Nov., 5b. on 3b. purple, revaluation overprint on 3b. stamp of 1966 issue (old hexadecimal-based currency), unit of 120 stamps (folded/partly separated), unmounted mint. Mi. 15.600,- € ++ (price for normal single stamps, no surplus for unit and varieties of overprint). Extremely rare multiple! (M)	A 138 (120)	2.200,-
<b>PAKISTAN</b>		
P 7198 • 1947, "Pakistan" ovpt. on 10 R. KGVI, surcharge double, one albino inverted and reversed at the base of the stamp, photocopy of cert. Murray Pane Ltd. (1996)	18	300,-
7199 • 1947, "Pakistan" ovpts. on KGVI: envelope 1 1/2 A. uprated 1 A., 2 A. tied "SARGODHA 26 AP 48" registered to Dehra Dun/India w. arrival on reverse, vert. bend.	GA	90,-
7200 • 1949 Postal stationery registered envelope 3+1 1/2a. optd. "PAKISTAN", used locally in Karachi, uprated Pakistan 2a. and tied by "INTERNATIONAL INDUSTRIES FAIR/30 OCT 1950", fine and scarce.	GA	100,-
<b>PAKISTAN - DIENSTMARKEN</b>		
P 7201 • 1948 Two official covers with Economy Slips sent from Lahore to New Delhi, one from the Civil Secretariat used registered and urgent franked by India KGV. Serive 1/2a. with Lahore local ovpt. "Pakistan" in combination with 1a. and 2a. pair bearing general ovpt., the other from Office of Commissioner of Incoming Tax bearing KGVI. 1/2a. and two 1 1/2a. all with Lahore local ovpt. (T)	✉	180,-
<b>PALÄSTINA</b> <i>see also 6314, 6315, 6331</i>		
7202 • 1922, "LAND COURT JAFFA" trilingual violet mark on two times fold receipt with revenue stamps Hejaz 5 mil. green (two pairs) and O.P.D.A. 1 P.T. carmine, Palestine Court Fees 5 M. blue, each showing ms. obliteration, flaw and punch on top, fine and scarce	△	100,-
7203 • 1925, Small size registered provisional envelope franked with vertical pair 13m. ultramarine used from "JERUSALEM 1 JU 25" via "HAIFA 2 JU 25" to Erfurt/Germany with arrival mark 9.6.25 on reverse.	Bale PR.4-5	130,-
7204 • 1933, "LAND COURT JAFFA" trilingual violet mark on fold receipt with revenue stamps Hejaz 5 mil. green and O.P.D.A. 5 mil carmine ms. obliteration, flaw and punch on top, fine	△	70,-
7205 • 1940, cover Tel Aviv METER MARK 15 M. 21.VII 40 Anglo-Palestine Bank to USA, with censorstrip and violet palestinian censor mark "PALESTINE OPENED AND PASSED BY CENSOR No..."  1940, Brief der Anglo-Palestinian Bank mit Freistempler 15 M. von TEL AVIV 21.VII 40 nach New York mit Zensurstreifen und violetterm Zensurstempel "PALESTINE OPENED AND PASSED BY CENSOR No."	✉	60,-
P 7206 • 1944 unused and unfolded airgraph 15 Mils black, a light diagonal fold, very rare (M)	GA	200,-
<b>PHILIPPINEN</b> <i>see also 5844, 6430</i>		
P 7207 • 1847, entire folded letter with 26 Nov. 1847 dateline from Manila to UK via Marseilles at double rate. Entered the mail at Singapore w. boxed "SINGAPORE/17 December / Bearing...", via Hong Kong by "Braganza" to Aden. Then mails conged on the "Bentin" dparting Dec. 29 to Suez, arr. January 5. Overland to Alexandria and put aboard "Induas" departing January 8 to Malta Jan. 12, then by "Hecate" Jan. 16 to Marseilles jan 21 w. London arrival Jan. 24 rated "4/6" - The single rate via Deylon was 1/10, from 1 to 1 174 oz 4/6.	✉	300,-
7208 • 1848, "SINGAPORE 14.Februar/Bearing.", postmark in black to reverse to folded letter with printed Circular of "Russell & Sturgis - Manila, January 19th.1848" with handwritten endorsement "via Marseilles" to London with arrival marks, fine, very early cover from Manila!	✉	Gebot

Lot	Cat-No.	Start
<p><b>P 7209</b> <b>1854, Isabel II, 10 Cuartos carmine, a full sheet of 40, unused mounted mint with original gum, paper mounts in four corners. Very fresh appearance. - The top item of the Philippines and among the top-3 items of the Spanish Philately. Cert. Graus (1992). (T)</b></p> <p><i>1854, Isabel II, 10 Cuartos carmin, una hoja completa de 40, menta montada sin usar con goma original, soportes de papel en cuatro esquinas. Aspecto muy fresco. - El pieza superior de las Filipinas y entre los 3 mejores ítems de la Filatelia española. Cert. Graus (1992). (T)</i></p>	2 (40)	* 50.000,-
<p><b>P 7210</b> <b>1854, 10 cuartos dark carmine, a left and right margin block of 20 (4x5), unused no gum. Block torn horizontally in top and bottom row (repaired) also pos. 10 backed and few minor faults. Does not detract from the great rarity of this unit. Certs Comex (1984) and Graus (1987).</b></p> <p><i>1854, 10 cuartos carmin oscuro, bloque de veinte sellos, doblez horizontal en la tira superior e inferior que no desmerece esta gran pieza. Cert. Comex (1984), Graus (1987).</i></p>	Edifil 2	(*) 12.500,-
<p><b>P 7211 •</b> <b>1854 'Isabella II.' 1r. deep blue used in Manila and cancelled by part of Manila datestamp, showing fresh colour, complete to wide margins all round, fine. Various small handstamps on back (Peleeheld et al.)</b></p> <p><i>1854, 'Isabella II.' 1 real azul oscuro, con matasello MANILA, colores frescos y en buen estado.</i></p>	3	⊙ 150,-
<p><b>P 7212</b> <b>1854, Isabel II, 1 Real bluish grey, complete sheet of 40, postmarked circle of points. Only two more copies are known and this one has the widest margins. Two moth holes do not detract from its importance. Piece of great importance. Cert. Graus (1988). (T)</b></p> <p><i>1854, Isabel II, 1 Real azul-gris, hoja completa de 40 ejemplares, matasello Circulo de puntos. Solo se conocen dos ejemplares mas y esta es la que conserva los márgenes mas amplios. Ne detractua su importancia, dos perqueros agujeros de polilla. Pieza de gran Importancia. Cert. Graus (1988). (T)</i></p>	3b (40)	⊙ 10.000,-
<p><b>P 7213</b> <b>1856, 5 cuartos red pair on folded envelope. MANILA to CORRIMAO and redirected to Sulvec. Postmark "GRILL OF POINTS", some crease and complete deposited with thin paper, tiny toned spots, horizontal flaw. A great rarity and a magnificent classic envelope. Cert. Graus</b></p> <p><i>1856, 5 cuartos rojo. MANILA a CORRIMAO y reexpedida a Sulvec. Matasello CÍCULO DE PUNTOS, algo de pliegue y completo con papel fino, manchas minúsculas, defecto horizontal. PIEZA DE GRAN RAREZA Y MAGNIFICA. Cert. Graus</i></p>	Edif. C5 (2)	⊠ 6.500,-
<p><b>P 7214</b> <b>1860, 1 Real bright blue, strip of three, corner of sheet on small fragment tied by clear black "MANILA 22 AGO 1860 PHILIPPINES ISLANDS" cds., spectacular and beautiful piece</b></p> <p><i>1860, 1 real azul brillante, tira de tres, esquina de pliego sobre pequeno fragmento. Matasello "MANILA ISLAS FILIPINAS", Pieza espectacular y de gran belleza</i></p>	Edif. FR 3 (3)	△ 1.500,-
<p><b>7215</b> <b>1860, cover endorsed "4R" and "España / Via Suez" to Cadiz w. "SAN ROQUE 28 MAR 60" and "CADIZ 30 MAR 60" arrivals on reverse</b></p>		⊠ 200,-
<p><b>P 7216</b> <b>1861, 1 real violet ovpt. "habilitado / por la / naction", on front cover to Medina Sidonia. tied by colonial parrilla, sent to Mariano Pardo de Figueroa (Dr. Thebussem) from "MANILA 22 MAY 72". The habilitados are extraordinarily rare on cover. Cert. Exfima (1980), Graus (1991).</b></p> <p><i>1861, 1 real violeta sobrecarga habilitado / por la / naction, frontal de Manila da Medina Sidonia. Matasello parrilla colonial, dirigida al Mariano Pardo de Figueroa (Dr. Thebussem) da "MANILA 22 MAY 72". Muy raros los habilitados en carta. Cert. Exfima (1980), Graus (1991).</i></p>	Edifil 10	⊠/ △ 6.500,-
<p><b>P 7217</b> <b>1862, Pair 5 cuartos vermilion and single 2 reales carmine on blueish paper. ALBAY to MANILA. Mute oval colonial grill mark. Registration ms. "Certificado de Albay", inside ms. "I received" from the recipient. Usual vertical file fold through 2 R. stamp. One of the oldest known certified letters. An attractive cover showing very fresh colors and an important rarity of Spanish Dominion issues. Cert. Graus</b></p> <p><i>1862, 5 Cuartos bermellon, pareja y 2 Reales carmin. ALBAY a MANILA. Mataselo PARRILLA COLONIAL. Inscripcion "Certificado de Albay", en el interior "recibi" del destinatario, archivo vertical habitual plegado. Una de las cartas certificadas mas Antiguas conocidas. Muy rara. Cert. Graus</i></p>	Edif. C 6b, 7 (2)	⊠ 7.000,-
<p><b>P 7218</b> <b>1863, 5 cuartos vermilion (2, one left margin copy) tied oval "ZAMBALES / TRIBUNAL / DE / MANSILOC" and tied by arrival "MANILA 27 FEB 1863" to folded envelope (filing creases) to Binondo. Unique item. Cert. Graus (1994).</b></p> <p><i>1863, 5 cuartos bermellon, dos sellos matasello "ZAMBALES / TRIBUNAL / DE / MANSILOC" y fechador "MANILA 27 FEB 1863" en carta a Binondo. Pieza unica. Cert. Graus (1994).</i></p>	Edifil 9 (2)	⊠ 2.800,-
<p><b>P 7219</b> <b>1864, 3 1/8 C. black on folded envelope from GUPAN to ROSALES tied by clear black oval "PROV. OF PANGASINAN / GAGUPAN", vertical file folds and tiny crease. Unique and attractive postal history for an advanced collection. Cert. Graus</b></p> <p><i>1864, 3 1/8 C. centavos negro. LA GUPAN a ROSALES. Matasello OVALADO PROV. DE PANGASINAN / GAGUPAN. Pliegues verticales y pequeño pliegue. Pieza unica y de lujo. Cert. Graus</i></p>	Edif. C 17, Sc.21	⊠ 2.800,-
<p><b>P 7220</b> <b>1869-74, 1 Real green, block of twenty with deep impressed watermark, mint mh/mnh. Overprinted issue "HABILITADO POR LA NACION". First stamp showing inverted overprint variety. Two tiny horizontal crease, fine, scarce showpiece for an advanced collection, cert. Graus</b></p> <p><i>1869-74, 1 Real verde, bloque de veinte sellos con marca de agua muy impresionada. Sobrecarga "HABILITADO POR LA NACION". El primer sello sobrecarga invertida. Dos pequeños pliegues horizontales. RARO. Cert. Graus</i></p>	Edif. 20D, 24Dh **/ *	1.800,-



P 7221	<b>1870, 6 2/8 green ctvos, a horizontal par ovpt. "habilitado por la nacion", pmkd. parilla with crosses on complete folded letter endorsed "Suez. Marsella" with "MANILA 17 OCT 70" alongside to "MADRID 15 DEC 70" in red on reverse.</b>  <i>1870, 6 2/8 ctvos verde en pareja, sobrecarga "habilitado por la nacion", matasello parilla de cruces en carta completa doblada endosado "Suez. Marsella", fechador "MANILA 17 OCT 70" a "MADRID 15 DEC 70" en rojo. Muy rara.</i>	Edhl 20N (2)	✉	<b>1.250,-</b>
P 7222	<b>1873, Amadeus 62 cts. rose (accounted at 125 mils), Alfonso XII 125 mils blue and telegraphs 2 4/8 light brown tied violet "CORREOS 10 SET 98 UNION" to cover via Manila and red french mail steamer "LIGNE N PAQU. Fr. No. 4 18 SEPT. 98" to Paris. Cover slight faults. Very rare, cert. Graus (1988).</b>  <i>1872, Amadeus I 62cts rosa (no expendido, sello del correo valor 125 m.), 1878 Alfonso XII 125 mils. azul y 1886/88 telegramas 2 4/8 castano, matasello "CORREOS 10 SET 98 UNION" en violeta, via Manila en el frente fechador en rojo "LIGNE N PAQU. Fr. No. 4 18 SEPT. 98" a "PARIS". Muy rara, cert. Graus (1988).</i>	Edhl NE3,47, Tel 11	✉	<b>2.000,-</b>
P 7223	<b>1876/77, 12 C.violet tied in transit by british "GIBRALTAR" on folded envelope from "MANILA 10 FEB 78" to Madrid, endorsed "Por Gibraltar", backstamp "MADRID 30 MAR 78". Cover central vertical crease. Exceptional item, only recorded thus.</b>  <i>1878, 12 cts violeta, acrta Manila a Madrid. Matasello de transito Gibraltar, inscripcion "Por Gibraltar". Carta pliegue vertical central. Pieza excepcional, unica conocida.</i>	Edhl 38	✉	<b>3.600,-</b>
P 7224	<b>1878, 25 mils. black on cover from Bulacan to Surigao (Mindanao), canc. "Alc. Mayor de la prov. de / Bucalan" with transit "Manila 21 NOV (80)" alongside. Very rare, only recorded example. Cert. Graus (1991).</b>  <i>1878, 25 mils. negro, en carta de Bulacan a Surigao (mindanao). Matasello "Alc. Mayor de la prov. de / Buccalan" en negro, en el frente fechador transito "Manila 21 NOV (80)". Muy rara, unica conocida. Cert. Graus (1991).</i>	Edhl 41	✉	<b>3.600,-</b>
P 7225	<b>1879/80, 250 mils.brown, 2 ½ cts brown (horizontal pair), on registered cover from Capiz to Frozo (Luzon), franking tied by boxed negative "CAPIZ", part datestamp strike "... 82". On reverse handwritten reception date "22 de Enero 1882". The only recorded cover of this marking. Cert. Graus (1991).</b>  <i>1879/80, 250 mils. castano y 2 ½ cts castano (pareja), carta certificada 1882 Capiz a Frozo (Luzon). Matasello enmarcado negativo "CAPIZ", en el frente marca "CERTIF", al dorso firmada "Recibe: 23 de Enero 1882" del destinatario. Pieza unica conocida. Cert. Graus (1991).</i>	Edhl 50, 58 (2)	✉	<b>3.600,-</b>
7226	<b>1879. Envelope addressed to the French Scientific Mission in Singapore bearing French Type Sage Yvert 45, 35c violet/yellow tied by Toulouse/Haute Garonne double ring '19th July' routed via Marseille with French paquebot 'Marseille Paq.Fr. N No 10' date stamp (Salles 1943). Lovely item from the correspondence of Monsieur St Pol Lias and de la Croix of the French Scientific Mission to Sumatra and Perak. The Marseille Paquebot on reverse was used on the Marseille-Hong Kong route. Salles 'Pieces d'amateur'.</b>		✉	<b>170,-</b>
P 7227	<b>1880/83, 25 cts. brown tied "R" to cover from Manila to Paris w. blue "MANILA 8 AUG 86" alongside, also french mail steamer "LIGNE N / PAQ Fr. No. 2 12 AOUT 86", on reverse incomplete french arrival "... 7 SEPT 1886". Magnificent and very rare, cert. Graus (1991).</b>  <i>1880/83, 25 cts castano, matasello "R" en carta Manila aParis, en el frente fechador "MANILA 8 AUG 86" en azul, fechador paquebot francese "LIGNE N / PAQ Fr. No. 2 12 AOUT 86", en el reverso fechador francese llegada "... 7 SEPT 1886". Magnifico y muy rara, cert. Graus (1991).</i>	Edhl 66	✉	<b>1.100,-</b>
P 7228	<b>1881/88, 2cts rose, 2 4/8 cts. blue (horizontal strip-4) and 6 2/8 Cens on 12 4/8 grey (vertical pair) tied oval "CERTIF" to front of registered letter from "MANILA" to Paris with french TPO "MARSEILLE (A PARIS) 6 JUN 85". Very rare, cert. Graus (1992).</b>  <i>1881/88, 2 cts rosa, 2 4/8 cts azul (tira a cuatro) y 6 2/8 cts s. 12 4/8 cts gris (par). Frontal de cara certificada de Manila 1885 a Paris, transito francese ferrocarril "MARSELLA (A PARÍS) 6 JUN 85". Matasello en negro. Precioso franqueo mixto tricolor. Muy rara. Cert. Graus (1992).</i>	Edhl 57, 59 (4), 66K (2)	✉/ △	<b>2.200,-</b>
P 7229	<b>1881, 2 1/2 cts. chestnut, eleven stamps on front and back of large cover part (shortened on three sides and tiny water toned at bottom left) from MANILA to QUINGUA (BUCALAN). Framed "CERTIF" postmark on stamps and alongside, ms. registration of certificate No.326 and ms. "RECEIVED". Very rare. Cert. Graus</b>  <i>1881, 2 1/2 cts. castano, once sellos. Cubierta de MANILA a QUINGUA (BUCALAN), acortado en tres lados. Matasellos "CERTIF" dentro de un cartucho en negro, inscripcion manuscrita de certificado No.326 y "RECIBI". Muy rara. Cert. Graus</i>	Edif. C58 (11)	✉	<b>2.200,-</b>
P 7230	<b>1898, fiscal stamp 2 cts carmine, a horizontal pair, tied blue parilla to cover from Manila to Cebu. Endorsed "per ss Bohal". Printed on cover of Vacuum Oil Company "the oil that lubricates most" (1891 copyright). Used during the period of the war with the US. Very rare. Cert. Graus (1992).</b>  <i>1898, sello fiscal 2 cts carmin en par, matasello parilla de cruces en azul. Carta Manila a Cebu. Endosado "per ss Bohal". Carta publicitaria de Vacuum Oil Company (1891 copyright). Utilizados durante el periodo de guerra con Estados Unidos. Muy rara. Cert. Graus (1992).</i>	Edhl -	✉	<b>1.800,-</b>

Lot		Cat-No.	Start
P 7231 •	1898, USA 1 C., 2 C. (6, two strips-3) canc. mute with red "Mil.Sta. No. 1, Philippine Islds. San Francisco Cal. REGISTERED DEC 20 1898" to registered cover to Agents MM Singapore with Dec. 29 backstamp, unevenly opened and bit reduced at left, but commercial registered usage.	☒	150,-
P 7232	1907. International Reply Coupon 24 centavos (Rome type). Collector's item from archives!	I.R.C. GA	120,-
<b>PHILIPPINEN - AUFSTÄNDISCHEN-POST</b>			
P 7233	1899 Registration stamp of the Filipino Revolutionary Government 8c. green, bottom marginal pair, IMPERF between bottom stamp and sheet margin, mint never hinged, little traces of gum on perfs (perforated before they were gummed), fine.	3A, (Scott YF1) Var. **	70,-
<b>PHILIPPINEN - GANZSACHEN</b> <i>see also 7232</i>			
7234	1911. International Reply Coupon 12 centavos (Rom type) in an unused block of 4. Luxury quality. Hinge remnants on reverse. Rarity from archive! (M)	IAS GA	900,-
P 7235	1926, 4 C red postal stationery cover with additional franking 2x 6 C violet with aeroplane cancel to MANILA	GA	180,-
<b>PORTUGIESISCH-INDIEN</b>			
P 7236 •	1858, large part of folded letter with Goa dateline "Pangim, 2 de Marco de 1858" to Arraiolos/Portugal, registered a Pangim "N. 16 2/3/1858" in ms. with boxed red. "GOA/P.P." alongside, endorsed "via de Suez", transit Lisbon of April 7 1858 and ratemark "120", cert. Leiloes P. Dias (2019).	☒	800,-
P 7237 •	1882 'Crown' 1½r. black, perforated 13, plus 4½r. olive, perforated 13¾, used on back of small cover from Nova Goa to Karachi, both tied by "NOVA-GOA/24 SE/..." cds, Karachi 2nd Delivery '4 OCT 86' cds alongside. The 1½r. with a corner fault at top left and small scratched spots, the 4½r. with a shortened corner perf at top right otherwise fine.	141+142 ☒	250,-
P 7238 •	1898, King Carlos I. perforate and imperforate PROOFS in sea-green WITHOUT denomination (colour of the 1t. stamp), mint lightly hinged and scarce	180 proof (2) *	60,-
<b>PORTUGIESISCH-INDIEN - ZWANGSZUSCHLAGSMARKEN</b>			
7239 •	1961 Postal tax stamp (Assistência Pública) 20c. surcharged "3 n.P." in black, complete sheet of 100, mint with thin paper partially adhered on gum, some stamps with mirror print on back. This stamp was overprinted (but never used) when the Indian army took over Goa in late 1961 and allowed people to use some stamps for limited period. (M)	21 **	50,-
<b>RAS AL KHAIMA</b>			
7240 •	1968 John F. Kennedy memorial issue on gold folio, complete set of 18 souvenir sheets in an official Government of Ras Al Khaima folder, quantity limited to 500 sets, fine and scarce. (T)	263-66 Var. **	100,-
<b>SAUDI-ARABIEN - HEDSCHAS</b>			
7241 •	1916, 1/4 Pia. green perf 12 and 1 Pia. blue perf 10 (few spots) together on cover tied by late used ottoman "DJEDDA 5 - 1/11/916" cds. to Port Said with arrival mark on reverse, blue pen script at bottom left, fine	1c, Sc. L3 ☒	100,-
P 7242 •	1916, 1 Pia. blue perf 10 on cover from "MEKKE 29/11/916" to Cairo, fine	3D, Sc. L3 ☒	100,-
7243 •	1917, pair 1/4 Pia. green, 1/2 Pia. red and 1 Pia. blue roulette 20 together on cover tied by "DJEDDAH 3" cds. to Port Said with arrival mark on reverse, few tiny toned perfs, fine	5-7 ☒	100,-
7244 •	1917, two 1/4 Pia. green, 1/2 Pia. red and 1 Pia. blue roulette 20 together on cover tied by "DJEDDAH 3" cds. to Port Said with arrival mark on reverse, tiny spots, blue pen script at bottom left, fine	5-7 ☒	100,-
7245 •	1918, 1 Pia. blue roulette 13 on censored cover with commercial imprint from "DJEDDA" to Cairo, fine	12 ☒	100,-
7246	1920. Envelope (faults/flap partly missing) addressed to France bearing Yvert 12, 1p blue tied by vernacular cachet routed via Port Said and Port Taufio with Aix-en-Provence arrival.	☒	130,-
P 7247 •	1925, Cover with six stamps overprinted "Al Hukumat al / Hejasija / 5 Rubai-al-Aual 1343" each tied by "DJEDDA 21/4/25" cds. and boxed "RECOMMANDEE" alongside, addressed to Alexandria with arrival mark 28/4/25 on reverse, fine and attractive	74b, 77b-80b, 81c ☒	300,-
<b>SAUDI-ARABIEN - NEDSCHD</b>			
7248 •	1925, Turkey 5 Pa. ocher with red overprint, sheet of 48 and Nejd violet overprint, mint never hinged, fine and scarce showpiece, Scott catalogue value \$2.400+ (T)	1c, Sc. 4 (48), SG190b **	240,-
P 7249 •	1925, pilgrimage commemoration set, unused mounted mint (SG 210/14, Scott 30/34).	15/19 *	300,-
7250 •	1925, Pilgrimage issue set of five values cancelled "MEKKE EL MUKEREME" cds. in blue on sheet, Scott catalogue value \$570++	Sc. 30-34 △	150,-
7251 •	1925, Turkey 5 Pa. ocher with red overprint, sheet of 45 and Nejd blue overprint, mint never hinged, fine and scarce showpiece, Scott catalogue value \$3.375+ (T)	22, Sc. 35 (45), SG 215 **	350,-
P 7252 •	1925, fiscals of Hedjaz railway, blocks of four of 1 Pia blue (black ovpt.) resp. 2 Pia ocre both tied bilingual "DJEDDA 28 1." to AR-registered cover to Cairo/Egypt, backstamps Port Said and "CAIRO 5 MA 29". Cover horiz. file bend not affecting stamps	37a (4), 38 (4) ☒	800,-



P 7253 •	1927, registered declared value cover bearing five stamps "Tughra of King Abdul" issue all tied by barred "MECQUE / MEKKE EI-MUKERREME" small type cds., two stamps 5 Pia. brown orange and very scarce high value 10 Pia. dark brown, together performing 21 1/2 Pia. rate, very scarce "Valeur declare" label in red ink ms. "frs. 1000" and registration label "MECQUE" black on white with ms. number alongside, transit marks "DJEDDAH 2", "ALEXANDRIA" and "PORT TAUFIQ R1" with removed wax seals on reverse, addressed to Istanbul with arrival mark, small flaw at bottom right, fine and very attractive cover, showpiece!	Sc. 100, 101, 104 (2), 105	✉	1.000,-
P 7254	1928. Registered envelope addressed to Egypt bearing Hejaz SG 254, ¼ pia violet, SG 255, ½ pia grey, SG 256, 1 pia light blue, SG 257, 2 pia emerald green, SG 259, 3 pia rose and SG 260, 5 pia lake tied by Mekke (RG) date stamp with framed hand-struck 'R', routed via Djeddah with Port Taufio and Cairo receiver on reverse. Superb.		✉	480,-
P 7255 •	1929, Registered cover bearing three 1 1/2 Pia. grey tied by red "MEKKE-I MÜKERREME 13/6/45" cds. and red registration mark alongside with ms. "1633", on reverse transit marks "Djeddah 15/6/45", "HAIFA-KANTARA" ambulant mark and Damas arrival mark, flap missing and tiny flaw at left, very scarce and attractive showpiece!	74	✉	400,-
7256 •	1929, postcard showing pilgrims bearing two stamps "Tughra of King Abdul" issue 1/2 Pia. red and 1/8 Pia. ocher both tied by "MECQUE 3 / MEKKE EI-MUKERREME" cds., fine	Sc. 98, 100	Ak	100,-
P 7257 •	1929, Registered cover bearing three 1 1/2 Pia. grey tied by red "MEKKE-I MÜKERREME 24/12/26" cds. and red registration mark alongside with ms. "1635", on reverse transit marks small type "Djeddah 15/6/45" and Port Taufiq, "HAIFA-KANTARA" ambulant mark and Damas arrival mark, on reverse red wax seals, very fine and attractive showpiece! (M)	74 (3), Sc. 102 (3)	✉	600,-
7258 •	1932 Registered cover (faults) from Mecque to ADEN-CAMP franked by two pairs of 1926 1½pi. blue tied by bilingual "MECQUE/13.2.32" datestamp, perforated Reg. label alongside, and on the reverse with Djeddah and Aden transit datestamps as well as Aden-Camp '29 FEB 32' arrival cds. Cover reduced by opening at left, somewhat creased and slightly stained but still attractive.	74 (4)	✉	80,-
<b>SAUDI-ARABIEN</b>				
7259	1917, Ottoman 20 Para postal stationery answering card uprated with Hejaz 1/8 Pia. orange and tied by clear "YAMBO" violet cds., uncarried but a rare card!	Sc. L4	GA	250,-
P 7260 •	1917 Incoming mail to MECCA: Dutch East Indies postal stationery card 5c. used from Palembang (24.4.17) to MECCA via Singapore and Jedda, with respective transit and arrival datestamps. Postcard with light corner creases but still fine. A VERY RARE MAIL DURING WWI FROM THE DUTCH EAST INDIES TO MECCA.	P/S card of Dutch East Indies	GA	500,-
7261	1930. Envelope (faults) addressed to Egypt bearing SG 302, 1 3/4g blue tied by Djedda/3 date stamp routed via Port Taufio with Cairo arrival.		✉	80,-
P 7262 •	1934, proclamation of King Ibn Saud set, imperforated, unused mounted mint first mount LH, 10 G gum crease, 20 G. signed Stolow (SG 316/27, Scott 138/49).	1/12U	*	700,-
P 7263	1934/1942, Definitives "Tughra", ½g.-200g., complete set of twelve values (incl. 3g. both shades) on presentation sheet neatly oblit. "MECQUE 13.12.43" (sheet with horizontal fold not affecting stamps and few imperfections in margin - irrelevant). Rare and attractive! (M)	13/23	△	500,-
7264 •	1942-50, Two pilgrim air mail envelopes "AL-HAJJ" with imprints, postally used from Mecque to USA, fine pair (M)		✉	160,-
7265 •	1948-58, Two pilgrim envelopes "AL-HAJJ" with decorative imprints postally used from Mecque to Natal South Africa and France, air mail marks, fine pair (M)		✉	200,-
P 7266 •	1950, capture of Riyadh anniversary 10 G., a full sheet with variant pos. 11 "Guerche" singular instead of plural in right (arabian) value tablet, mint never hinged MNH (SG 369+369a, Scott 184+184a). (M)	41I (19), 41III	**	600,-
7267 •	1951, visit of King Talal of Jordania set, both with error inscription "BOYAUME" (quickly redrawn from p. o. counters) mint never hinged MNH (SG 370a/71a, Scott 185a/186a).	42/43F	**	160,-
7268 •	1961, Damman harbour s/s set, mint never hinged MNH, the 3 P. s/s has only 103 mm in the vertical (SG 446/48 s/s, Scott 243/45).	Bl. 1/3	**	180,-
7269 •	1963-72, Two pilgrim envelopes "AL-HAJJ" with decorative imprints Holy Kaaba, one postally used from Mecque to USA, other FDC Medina University, air mail imprints, fine pair (M)		✉	160,-
7270 •	1965-72 Air Boing definitives, King Saud catouche, short set of 16 stamps including good values like 6p., 8p., 10p. and 15p., mint never hinged, fresh and very fine. (SG 587, 590-92, 594, 596-603, 606, 609-10 = £752)	SG ex 587/610	**	150,-
P 7271 •	1966-75 "Wadi Hanifa Dam" definitives, King Faisal cartouche, short set of 20 stamps including good values like 1p., 6p., 20p., 24p. and 33p., mint never hinged, fresh and very fine. (SG 688-90, 693-94, 696, 698-707, 708a-712 = about £1080)	SG ex 688/712	**	200,-
7272 •	1966-75 Air Boing definitives with King Faisal cartouche, short set of 14 stamps including good values like 6p., 7p., 8p. and 12p., mint never hinged, fresh and very fine. (SG 717, 721-24, 727-30, 732-34, 737, 741 = £808)	SG ex 717/741	**	160,-
P 7273 •	1972, airmail 5 Pia., used, great rarity, provenience: Filatco (SG 589, Scott C37).	246	⊙	160,-

Lot		Cat-No.	Start
7274 •	1976-81, Holy Kaaba definitive issue set of 13 plus three values showing variety "white minarets". 40 H. imperf corner margin block of six with imprint (only four sheets exist), very scarce and fine study (M)	**	280,-
<b>SAUDI-ARABIEN - ZWANGSZUSCHLAGSMARKEN</b>			
P 7275 •	1936, charity tax: ½ G. scarlet, unused mounted mint (SG 345, Scott RA2).	2 *	220,-
7276 •	1936, charity tax ½ G. scarlet, unused mounted mint (SG 345, Scott RA2).	2 *	200,-
<b>SAUDI-ARABIEN - STEMPEL</b>			
P 7277	1897, "DJEDDA 14/3/97" (Coles Walker No.10) in blue on cover bearing 1 Pia. greyish blue, on reverse Suez transit mark and Austria arrival mark, tiny toned, fine	TR Sc.97 ☒	150,-
P 7278 •	1914, Mecca Pilgrim postal stationery envelope 1 Pia. blue written in dutch tied by clear "MECQUE 2 - 17/10/14" cds. (Uexkull Type M1, Fig.52) addressed to Dutch East Indies, on reverse transit mark "DJEDDAH 3 - 18/10/14" and arrival mark "TJANDJOER 18/11/14", fine cover and a very scarce destination! (M)	GA	400,-
P 7279 •	1914, "MECQUE 2 - 21/10/14" black cds. on Turkey 1 Pia. blue postal stationery envelope addressed to Weltenvreden Java, on reverse transit marks "DJEDDA 1 - 22/10/14" and "PADANG BATAVIA 22/11/14", few tiny spots, fine and a very scarce destination	GA	800,-
P 7280 •	<b>1916, Stampless cover tied by "MEKKE EL MUKEREME - 26/2/17- 1335" cds. (Uexkull Type G) and octagonal boxed arabic threeliner "FEE PAID" (Khaless Al-Ujrah) alongside with crayon "57", "DJEDDA" arrival mark alongside, vertical crease and shortened at right, fine and very scarce usage during the stampless period, showpiece!</b>	☒	2.000,-
7281 •	<b>1916, Stampless cover tied by "MEKKE I MUKEREME - 2/12/16" ds. (Uexkull Type F) and arabic threeliner "FEE PAID" (Khaless Al-Ujrah) alongside with violet crayon "171", on reverse "DJEDDA" arrival mark, flaw at left and two spots, fine and very scarce usage during the stampless period, showpiece!</b>	☒	1.500,-
P 7282 •	<b>1916, Stampless cover tied by octagonal "MEKKE 3 - 28/8/16" ds. (Uexkull Type 3) and arabic twoliner "FEE PAID" (Khaless Al-Ujrah) alongside with blue crayon "108", on reverse "DJEDDAH 3" arrival mark, tiny shortened and flaw at left, fine and very scarce usage during the stampless period, showpiece!</b>	☒	1.500,-
7283 •	<b>1916, Stampless cover tied by octagonal "MEKKE 2 - 30/8/16" ds. (Uexkull Type 3) and arabic twoliner "FEE PAID" (Khaless Al-Ujrah) alongside with blue crayon "126", on reverse "DJEDDAH 3" arrival mark, shortened and flaw at right, fine and very scarce usage during the stampless period, showpiece!</b>	☒	1.200,-
<b>SCHARDSCHA / SHARJAH</b>			
7284 •	1964 'World Exhibition' set of three as se-tenant strip used on registered cover to Copenhagen, DENMARK, tied by bilingual "SHARJAH + D'cies./17.10.64" c.d.s., and with Reg. label alongside, fine.	87-89 ☒	90,-
P 7285 •	1966, 20dh. on 20np, Butterflyfish, 12 copies in a unit with corner margins and OVERPRINT ON THE GUM SIDE (overprint version "Dh" instead of "Dirham"), on four stamps overprint even doubled. Six stamps with multiple creases, four in perfect condition. A scarce variety! (T)	322II var (12) **	500,-
7286 •	1968, Egypt Art, 15dh. to 95dh., eight values on two combined archive's proofs sized 30:26 cm (ca.) on gummed paper, some pencil annotations. Rare and attractive! (M)	refers to 456/63 **	90,-
7287 •	1970, 4r. Charles de Gaulle Silver souvenir sheet showing variety "Missing red colour in French flag" mint never hinged. This issue is not listed in Michel. It apparently relates to the Beethoven issue in equivalent design. Two souvenir sheets with this variety were found in a lot of 184 sheets in total (=1,086%).	relates to Bl. 72/73 **	100,-
7288 •	1970, 4r. Charles de Gaulle Silver souvenir sheet showing variety "Missing red colour in French flag" mint never hinged. This issue is not listed in Michel. It apparently relates to the Beethoven issue in equivalent design. Two souvenir sheets with this variety were found in a lot of 184 sheets in total (=1,086%).	relates to Bl. 72/73 **	100,-
P 7289 •	1971, Foundation of UAR, matt paper, 25dh. to 2r., complete set of six values as mini sheets of ten stamps, unfolded, unmounted mint (few toning spots). Extremely rare issue, especially as unit! (M)	1392/1397x (SG 325a/330) **	700,-
P 7290 •	1971, Foundation of UAR, matt paper, 25dh. to 2r., complete set of six values in blocks of four with a corner margin unfolded, unmounted mint (few toning spots, 25dh. with a bend). Extremely rare issue. Michel nos. 1392/1397x, SG 325a/330, no price given in any catalogue. (T)	1392/1397x, SG 325a/330 **	300,-
P 7291 •	1971, Foundation of UAR, matt paper, 25dh. to 2r., complete set of six values as mini sheets of ten stamps, unfolded, unmounted mint (few toning spots). Extremely rare issue, especially as unit! (M)	1392/97 x (10) **	550,-
7292 •	1972, John F. KENNEDY two complete sets of six imperforate PROOFS with white margins (missing Kennedys head and black inscriptions) or gold margins in issued types in two se-tenant strips of three affixed together on black carton, scarce and attractive! (M)	896/901 proof (2) (*)	140,-
7293 •	1972, John F. KENNEDY two complete sets of six imperforate PROOFS with white margins (missing Kennedys head and black inscriptions) or gold margins in issued types and additional two imperf. proof stamps from miniature sheet with one missing black inscriptions, all affixed together on black carton, scarce and attractive! (M)	896/902 proof (*)	140,-



**SINGAPUR**

*see also 5850, 6320, 6339, 6524, 6574, 6953, 6956,  
6958, 6992, 7122, 7123, 7125, 7126, 7208, 7418, 7419, 7420*

7294	1844, TRANSIT MAIL, entire letter from Batavia, dated May 11th 1844, forwarded via Singapore to London, on reverse boxed "SINGAPORE / 1844 June(..) / Paid" in red and oval company handstamp 'BEHN MEYER & Co. SINGAPORE', on the frontside blurred pmk in red, m/s taxation along with endorsed "Overlandmail via Marseille". Fine condition		✉	130,-
P 7295	1858, Great Britain 1 d. carmine with numer "40" on seaman envelope with handwritten endorsement "From James Emndt HMS Niger - Singapore" via London to Rochdale with arrival mark, the H.M.S. Niger was used in the second Anglo-Chinese War ("Opium"-War), complete with letter, cover with spots and slight creases, very rare and early cover from Singapore	Great Britain	✉	900,-
P 7296	1859. Envelope addressed to Calcutta bearing India SG 46. 4a black tied by "B/172" obliterator sent on the steamer 'Fiery Cross' with boxed 'Singapore / Ship Letter / 1859 Sp 30 / Paid' on reverse in red with framed "Calcutta / Ship Letter / 1859 Oc 6 / Paid" (in red) and "Calcutta/Ship Letter/Bearing" in black on reverse. Scare item.	India SG 46	✉	200,-
P 7297	<b>1863. Envelope addressed to Fort de France, New Caledonia bearing India SG 46, 4a grey-black (pair) tied by B/172 obliterator with Singapore/ P.O. double ring on reverse ,21st March 63' and framed ,India Paid' with m/s ,8a' in red crayon and endorsed ,via Sydney &amp; Australia' sent on the paquebot "Malta" with Sydney/N.S.W. transit on reverse ,My 13 63' and m/s received ,1st June'. The first known cover of India used in Singapore addressed to French New Caledonia. A new discovery!</b>		✉	2.500,-
P 7298	1863, Folded letter sheet dated 'Singapore 19th May 1863' addressed to India bearing SG 40, la brown (2) tied by 'B/172' obliterator with framed 'Singapore/Ship Letter/ Paid' in red on reverse sent on the steamer 'Lyletear' with framed 'Calcutta/Ship Letter 1863 Ju 1' on reverse and sharged with boxed 'Cal.G.P.O./bg.1. Anna'. Lovely item. Ex Peter Holcombe		✉	350,-
P 7299	<b>1870 Folded letter from Singapore to Cologne, Germany via Alexandria, dated inside ,Singapore 5. Aug. 1870', forwarded to Alexandria, franked by Austrian Levant ,King Franz Joseph' 15s. brown tied by "ALEXANDRIA 10/9" c.d.s., sender oval in blue alongside, Cologne ,19 9' arrival dater on the reverse, fine.</b>	Austrian Levant 5	✉	1.000,-
7300	1874 Cover from Singapore to London franked by Straits 1867 2c. brown, 8c. orange vertical pair and 12c. blue cancelled by the scarce small circle of bars (Proud K11) and "PAID" in red, red "SINGAPORE PAID/A/FE 19/74" cds alongside and London '19 Mar 74' arrival cds in red on the reverse. The 2c. stamp with a defect in center and cover lightly creased and opened roughly but still an attractive franking (30c. rate per 1/2oz. via Brindisi by British Packet, 7.1.1871-30.6.76) and A SCARCE CANCELLATION.	SG 11, 14(x2), 15 of Straits S.	✉	140,-
7301	1883, 4c. brown horiz. pair tied by "SINGAPORE P.O." in double-ring h/s in black (Proud K22), with large circled "SINGAPORE/A/PAID/JLY 3 84" cds (Proud PD11), octagonal French Paquebot datestamp and '30 July 84' arrival cds all in red alongside to cover from Singapore to Paris 'Per M.M.S.S. "Saghalien", franked by Straits Settlements. Envelope lightly toned, backflap torn, but complete.	SG 64 (2)	✉	90,-
P 7302	1892 "Not transmissible to non-Union Countries" note in red on postal stationery card 2c. carmine of the Straits used from Singapore and addressed Port Elizabeth, Cape Colony via London, cancelled "SINGAPORE/B/MY 6/92" c.d.s., with London transit dater alongside, with two needle holes at left otherwise fine.	GA		200,-
P 7303	1893: Postal stationery card 2c. carmine of Straits Settlements used from Singapore to Shanghai via Hong-Kong, cancelled by "SINGAPORE/B/AU 31/93" c.d.s., and with "HONG-KONG/E/SP 6/93" transit c.d.s. alongside, fine.	GA		100,-
7304	1901 Picture postcard (Singapore harbor) used by the German Navy shipmail to Germany, cancelled by "KAIS. DEUTSCHE MARINE- SCHIFFSPOST No 48 16.8.01" c.d.s., and with Münchingen arrival datestamp alongside. Postcard slightly stained but still good.		✉	100,-
P 7305	1902 Dutch Indies postal stationery card 5c. used from Blitar to the Imperial German post agency onboard S.S. "Kiautschou" in Singapore, cancelled Blitar '9.3.1902' datestamps, Maos and Weltevreden transit dater, boxed "NA POSTTIJD" and Singapore '15 March 02' arrival c.d.s. alongside, fine.	GA		200,-
P 7306	1906 KANDANG KERBAU: Picture postcard (Chinese Procession, Singapore) used as Printed Matter from Kandang Kerbau to Wellington in NEW ZEALAND, franked Straits KEVII. 1c. deep green tied by "KANDANG KERBAU/AUG 6/1906" c.d.s. (Proud D2), and with Singapore transit dater alongside, good.	SG 127 of Straits	✉	100,-
P 7307	1951 "GUARD DOG ARMY UNIT SINGAPORE" cachet on Forces Air Mail cover from Singapore to Ballina, Ireland franked KGV1. 10c. tied "SINGAPORE/27 FEB 51" c.d.s., with small part of back-flap missing and slightly creased at right otherwise fine.		✉	200,-
7308	1952 (11.10.), Private airmail lettersheet Costums 1s. blue with red advert. VIA ROMA / PER 1° volo B.O.A.C. COMET / Roma - Singapore 14.X.1952' uprated with 60gr. birds and 20gr. costumes used from Vienna to Singapore with flight cachet 'Roma-Singapore' (14.10.) on front and arrival cds. (15.10.) on reverse	LF priv., 897, 955	GA	90,-

Lot		Cat.No.	Start
P 7309 •	1962 'Halequinfish' 10c. marginal strip of five showing left-hand pair with "RED-ORANGE OMITTED" and central stamp with "red-orange partially omitted", mint never hinged, fresh and fine. A SCARCE MULTIPLE WITH THE VARIETIES. (SG about £1000+)	SG 69a	** 200,-
P 7310	1973. Imperforated souvenir sheet "SEAP Games". Mint, NH.	Bl. 5 U	** 250,-
P 7311 •	1973, set of 8 strips of three containing different color proofs for the cent values of 1973 flower series, there are interesting color shifts in each strip, 24 stamps in all, mint, NH (Scott ex #189-197).	192/200 Pr.	** 500,-
P 7312 •	1974 'UPU' 10c. showing variety "GOLD OMITTED", mint never hinged, fine, plus normal stamp.	215 Var. (Malay cat. 239b)	** 100,-
<b>P 7313</b>	<b>1974. Collective, progressive double proof sheets (9 phases) of the issue "UNICEF - Children's Day" for the sets' stamps and the s/s framing. Mint, nh. With shifted colours and boxed date. UNIQUE. (T)</b>	221/24, Bl. 6 Proofs	** <b>1.000,-</b>
P 7314 •	1974 'World Population Year' 15c. showing variety "EMERALD (male symbol) OMITTED", mint never hinged, fine, accompanied by a normal stamp.	219 Var. (Malay cat. 243a)	** 100,-
7315 •	1974, UNICEF Children's Day, 10 c. and 50 c., each six different imperforated stage proofs in horiz. pairs (=12 proofs).	222, 224	** 70,-
7316	1988, Definitives issue: Insects, Michel 453/70 II; SG491a/8a. Leigh-Mardon printing. The 35 and 50 cent stamps have a small perforation faults and some pen strokes. A very scarce mint never hinged set which was sold only in post offices.	453/470 II SG 491/8a	** 80,-
P 7317 •	1995 Four 'Orchids' miniature sheets = even two of Orangutan m/s IMPERF and September m/s with background in orange, all mint never hinged, fresh and fine. Singapore Stamp Cat. S95-2Mi and S95-E9K. (Mi. 500 €)	Bl. 33B + 35AI (2 each)	** 100,-
7318 •	1995: 10 'Orchids' miniature sheets = even 5 of Orangutan m/s IMPERF and September m/s with background in orange, all mint never hinged, fresh and fine. Singapore Stamp Cat. S95-2Mi and S95-E9K. (Mi. 1250 €)	Bl. 33B + 35 AI (5 each)	** 200,-
7319 •	1995 Three 'Orchids' miniature sheets with orange background, mint never hinged, fresh and fine. (Mi. 580 €)	Bl. 35AI (3)	** 100,-
<b>SYRIEN</b>			
7320	1485, Folded merchant envelope from Aleppo to Venetia, tiny border toned and usual file fold, fine and scarce early Turkey, Syria and Venetian postal history (M)	✉	450,-
<b>P 7321</b>	<b>1869: Folded cover from Marseilles to Alep, SYRIA franked by six singles of Napoleon 1868 80c. tied by numeral "2240" to front IN COMBINATION WITH TURKISH 1868 10pa. plus 1869 postage dues 2g., 5g. strip of five and 25g. tied by native square h/s in blue to back, with Marseilles, 28 Nov ...' despatch c.d.s. (front), and on the reverse with Alep arrival dater. Vertical cover fold through one of the 80c. and a 5g., the Turkish 10pa. and 25g. damaged due to usage as closing adhesives. A VERY UNUSUAL COVER BEARING A SPECTACULAR MIXED FRANKING.</b>	France 31(6) + Turkey 13+dues 13-15	✉ <b>1.300,-</b>
P 7322	1920, fiscal stamps surcharged (4, two pairs) tied "DAMAS 9-6-1920" to Switzerland, on reverse transit Port Said and arrival "ST. IMIERS 22.VI.20".	✉	120,-
7323 •	1921, Airmails, vertical "AVION" overprints, FIRST DAY COVER (small faults/min. toning) bearing 1pi. on 20c. (two copies), 5pi. on 1fr. and 10pi. on 2fr., oblitt. "HALEP 5.10.21", endorsed "Alexandrette / par avion / poste civile" and backstamped 8.10.21, some toning spots. Maury PA7/9. Only 11.000 (1pi.) resp. 5.500 (5pi. and 10pi.) surcharged, as a f.d.c. extremely rare!	173/75	FDC 160,-
7324	1921, "O.M.F." 1 Pia brown gutter-pair, 5 Pia and 10 Pia overprint stamps on letter with HALBEB cancel to Alexandrette, on reverse arrival postmark	Yv. 173/173, 174/75	✉ 170,-
P 7325 •	1923, Airmails "Syrie-Grand Liban", wide spacing 3¾mm, 3pi. on 60c. violet/blue, horiz. pair, left stamp showing variety "spacing between country name and value 4½mm", unmounted mint, normal stamp with hinge remnant. MAJOR RARITY, ESPECIALLY AS A PAIR WITH ADJOINING NORMAL STAMP - ONLY 30 VARIETIES DO EXIST! Maury PA15IIb, 1.650,- € for m/m, no price given for u/m, estimated to 3.000,- €.	203 II var.	**/ * 300,-
P 7326 •	1923, Airmails "Syrie-Grand Liban", wide spacing 3¾mm, 10pi. on 2fr. orange/blue, vertical strip of three, lower stamp showing variety "spacing between country name and value 4½mm", unmounted mint, top stamp with hinge remnant, centre stamp u/m. MAJOR RARITY, ESPECIALLY AS A MULTIPLE WITH ADJOINING NORMAL STAMPS - ONLY 30 VARIETIES DO EXIST! Maury PA17IIa, 1.650,- € for m/m, no price given for u/m, estimated to 3.000,- €.	205 II var.	**/ * 400,-
7327 •	1923, French Military mail five covers tied by "TRESOR ET POSTES 600A - 3/8/23" cds., "T.E.P. 615", three with Levant cds., all addressed to France, fine group (M)	✉	70,-
P 7328	1924, 50 C green to 2,50 Pia. blue in blocks of four mint never hinged (880.- for *)	227/230	** 350,-
7329	1924, 50 C green to 2,50 Pia. blue in blocks of four mint never hinged (880.- for *)	Yv. 227/230 (4)	** 350,-
7330 •	1934, 10th Anniversary of Republic, 0.10pi. to 100pi., complete set of 29 values as marginal blocks of four from the corners of the sheet (few blocks separated and partly some minor imperfections in margins only), each full o.g. and obliterated by bilingual "DAMAS-SALHIE 31 JL 34" (15pi. airmail stamp not cancelled). Extremely rare units with obliteration TWO DAYS PRIOR to official first day. Maury 226/44, PA61/70. 2.060,- €++ (T)	367/95 (4)	⊙ 240,-



Lot		Cat-No.		Start
7331	1934, 10th Anniversary of Republic, 100pi. red with variety "blank value field", top marginal block of four, mint never hinged. Maury 244a (4), 1.060,- €.	385 var. (4)	**	120,-
7332 •	1934, 10th Anniversary of Republic, Airmails 0.50pi. to 100pi., complete set of ten values as IMPERFORATE top marginal copies, mint o.g. with hinge remnants (100pi. crease in margin only and some stamps at margin only slight adhesion marks). Very rare set! Maury PA61/70 nd, 2.000,- €.	386/95 U	*	170,-
7333	1934, Airmails 1pi. green, right marginal imperforate block of six with empty value field, mint never hinged. Maury PA62a nd (6), 2.100,- €+	387 var. (6)	**	350,-
7334 •	1945, President Shukri al-Quwatli, 5pi. green, imperforate mini sheet with four stamps (slight nicks/marks) on registered airmail cover (additional franking on reverse) from "DAMAS-SALHIE 29 JA 49" (wrongly adjusted year!) to Uzerche/France with Damascus transit 1.2.48 and Uzerche arrival mark 4.2.48 on reverse. RARITY OF SYRIA, ESPECIALLY ON COVER! ONLY 250 ISSUED (YOU DO NOT NEED TO HAVE MUCH PHANTASY TO IMAGINE HOW MANY - OR HOW FEW - OF THEM DO EXIST ON COVER)! AN UNMOUNTED MINT COPY IS PRICED WITH 750,- €, NEITHER MICHEL NOR MAURY GIVE PRICES FOR USED/ON COVER! Maury BF10	Bl. 14	☒	170,-
P 7335 •	1945, President Shukri al-Quwatli, 15pi. orange, imperforate mini sheet with four stamps (slight nicks) on registered airmail cover from "DAMAS-SALHIE 29 JA 49" (wrongly adjusted year!) to Uzerche/France with Damascus transit 1.2.48 and Uzerche arrival mark 4.2.48 on reverse. RARITY OF SYRIA, ESPECIALLY ON COVER! ONLY 250 ISSUED (YOU DO NOT NEED TO HAVE MUCH PHANTASY TO IMAGINE HOW MANY - OR HOW FEW - OF THEM DO EXIST ON COVER)! AN UNMOUNTED MINT COPY IS PRICED WITH 750,- €, NEITHER MICHEL NOR MAURY GIVE PRICES FOR USED/ON COVER! Maury BF12	Bl. 16	☒	170,-
7336 •	1945, President Shukri al-Quwatli, 50pi. violet, imperforate mini sheet with four stamps (slight nicks/marks) on registered airmail cover from "DAMAS-SALHIE 29 JA 49" (wrongly adjusted year!) to Uzerche/France with Damascus transit 1.2.48 and Uzerche arrival mark 4.2.48 on reverse. RARITY OF SYRIA, ESPECIALLY ON COVER! ONLY 250 ISSUED (YOU DO NOT NEED TO HAVE MUCH PHANTASY TO IMAGINE HOW MANY - OR HOW FEW - OF THEM DO EXIST ON COVER)! AN UNMOUNTED MINT COPY IS PRICED WITH 750,- €, NEITHER MICHEL NOR MAURY GIVE PRICES FOR USED/ON COVER! Maury BF14	Bl. 18	☒	170,-
7337 •	1945, President Shukri al-Quwatli, 200pi. reddish brown, imperforate mini sheet with four stamps (slight nicks/marks) on registered airmail cover from "DAMAS-SALHIE 29 JA 49" (wrongly adjusted year!) to Uzerche/France with Damascus transit 1.2.48 and Uzerche arrival mark 4.2.48 on reverse. RARITY OF SYRIA, ESPECIALLY ON COVER! ONLY 250 ISSUED (YOU DO NOT NEED TO HAVE MUCH PHANTASY TO IMAGINE HOW MANY - OR HOW FEW - OF THEM DO EXIST ON COVER)! AN UNMOUNTED MINT COPY IS PRICED WITH 750,- €, NEITHER MICHEL NOR MAURY GIVE PRICES FOR USED/ON COVER! Maury BF16	Bl. 20	☒	170,-
P 7338	1955, Regulation of river Euphrat (Aleppo citadel) complete set of three imperforate miniature sheets, MNH and scarce, Mi. € 1.050,-	Bl. 29/31	**	100,-

### TANNU-TUWA

P 7339 •	1943 Complete set of four plus two paper varieties, each in issued multiples, with 25k. black and 25K. grey-blue each in vertical strip of five, 25k. green and 50k. green both on white and brown paper and all in vertical pairs, the 25k. black strip of five (unfolded) mint never hinged (usual toning, creased), the 25k. grey-blue strip folded between 2nd and 3rd stamp, fine.	133-36	(*)/ **	220,-
7340	1943. 22nd Anniversary of Independence. 25 k + 50 k Blue green, Perf L 11. Reconstruction of a printing sheet of four, perforation lines on two sides, horizontal and vertical, as these values were printed in se-tenant blocks of four with separation lines between values, but imperf around remaining sides. Very scarce thus. The upper 50k with stains.	135, 136 var. (SD 136, 137 var.)	(*)	90,-

### THAILAND

P 7341 •	<b>1853 Lace-paper letter signed by SPPM Mongkut, the King of Siam, and sent to Thomas Church, the resident councillor of SINGAPORE (1837-1856), concerning a shipping via China and previous letters, bearing two different Royal seals in red, with minor imperfections but still good. (M)</b>	☒		<b>2.000,-</b>
P 7342 •	1853 ROYAL MAIL of King MONGKUT, Rama IV: Small lace-paper letter from the King with cover, reads "The most sincere congratulation from SPPM Mongkut the King of Siam to Mr & Mrs Smith who were just happily married' and dated 17th December 1853. (M)	☒		500,-
P 7343 •	<b>1856 (4th Feb.) Royal Mail of King Mongkut: Folded letter handwritten, sealed and signed "SPPM M." by SPPM Mongkut, to Mr William Martin Esq. acknowledge receipt of a breach-loading rifle, presumably a present to the King. (M)</b>	☒		<b>1.500,-</b>
P 7344 •	<b>1858 Royal Mail of Pinklao, the 'Second King' of Siam: Handwritten letter + cover from the Palace of Pinklao, the Second King, brother of King Mongkut, Bangkok, dated March 26th 1858 to Capt. A.H. Foote, Connecticut, U.S.A., with his seal in red. (All letters of the Second King were not written by himself, but he applied his seal at the end of the letter to signify his signature to the letter.) This letter describes a journey taken by the Second King to the seacoast - with interesting details. (M)</b>	☒		<b>1.000,-</b>
P 7345 •	<b>1859 (23rd Sep.) Royal Mail from King Mongkut: Letter written by King Mongkut at the Grand Palace to Mr. David Oliphant in England, an ex-Major in the Siamese Regiment, ordering cartridges for his guns and pistols. Signed "SPPM Mongkut" and with his personal crown seal in red. (M)</b>	☒		<b>2.000,-</b>

Lot	Cat.No.	Start
P 7346 • 1864 (June): "This from your faithful SPPM Mongkut (Rama IV) on the 4763rd day of reign" handwritten by the King himself on piece, and with his initials h/s and his crown seal both in red. (M)	☒	1.000,-
P 7347 • 1867 (1st Jan.) Royal Mail of King Mongkut: Printed New Year greetings circular from the King to his close friends, given out at the Royal Ausience Hall at the Grand Palace, SIGNED "SPPM Mongkut" and with his seal in red. (M)	☒	1.500,-
P 7348 1883-85 'King Chulalongkorn' 1 salung brown-orange, right-hand marginal strip of three, mint lightly hinged with original gum, with good perforation and centering, first stamp slightly separated at top, fresh and fine. A scarce multiple. H. Osper certificate.	5a (3) **	180,-
P 7349 1889 1a. on 2a. green & carmine, ovpt. type III, used and cancelled by part strike of Bangkok-Krung Thep c.d.s., fresh and fine. H. Osper certificate.	16 III ☉	100,-
P 7350 • 1892 'King Chulalongkorn' 4 atts on 24 atts purple & blue BLOCK OF SIX used on registered cover from Bangkok to Gera Reuss, Germany via Italy in 1893, tied by "BANGKOK 2 6/3 93" c.d.s., boxed h/s "R" alongside, three Italian transit datestamps as well as Gera ,8.4.93' arrival c.d.s. on the reverse. Stamps lightly stained and cover slightly creased but A SCARCE BLOCK OF SIX USED ON COVER.	20I, (SG 33)(6) ☒	1.000,-
P 7351 1892 4a. on 24a., ovpt. type II (SG type 25), top marginal vertical strip of five, mint never hinged, fresh and fine. H. Osper certificate.	20II, (SG 34)(5) **	100,-
P 7352 1894 1a. on 64a. block of four with OVERPRINT SHIFTED UPWARDS (>5mm), and "raised A" on top right stamp, used and cancelled by centric Bangkok 1898 c.d.s., fine. A SCARCE MULTIPLE. H. Osper certificate.	22II, (SG 46) Var.(4) ☒/☉	300,-
7353 1894 2a. on 64a., ovpt. type VI (SG Type 33), two blocks of 10, mint never hinged, fresh and fine. H. Osper certificate.	23IV, (SG 44) (20) **	100,-
P 7354 1897 4a. on 12a. horizontal pair, left-hand stamp with "Antique first t", the right-hand stamp with "Antique second t" (R. 9/11+12), used with native datestamp, fine. H. Osper cert. A scarce pair with both varieties.	SG 52g+52h ☒/☉	140,-
P 7355 1899 Provisional "10 Atts." on 24a. (large Antique "Atts") purple & blue, mint with large part original gum and first hinge. A FINE EXAMPLE OF THIS SCARCE STAMP. H. Osper certificate.	27II, (SG 62) *	600,-
P 7356 • 1903 Siamese used in Cambodia: Picture postcard (Klong Balangpoo, Bangkok) used locally Battambang, Cambodia franked (on picture side) by Siam 1899 1a. green tied by "BATTAMBONG/4.11.1903" c.d.s., further strike on address side, fine.	28 ☒	250,-
P 7357 • 1903 Siamese used in Cambodia: Picture postcard (Bangkok woman) used locally Battambang, Cambodia franked (on picture side) by Siam 1899 1a. green tied by "BATTAMBONG/4.11.1903" c.d.s., further strike on address side, fine.	28 ☒	250,-
P 7358 • 1903 Siamese used in Cambodia: Picture postcard (Siamese Women) used locally Battambang, Cambodia franked (on picture side) by Siam 1899 1a. green tied by "BATTAMBONG/4.11.1903" c.d.s., further strike on address side, fine.	28 ☒	250,-
P 7359 1904 Picture postcard (Wat Cheng) used from Chantaboon to France, franked on picture side by 1899 1a. green and on the reverse by 6a. red both tied by "CHANTABOON/29.02.04" c.d.s., and on the reverse with circled Siamese intaglio handstamp, Chantaburi dater and Bangkok transit c.d.s., fine and scarce.	28, 35 ☒	200,-
7360 1904 Picture postcard (bullock cart) posted at CHANTABOON P.O. and addressed to France, franked on picture side by 1899 1a. green tied by "CHANTABOON/18.10.04" c.d.s., and on the reverse with circled Siamese intaglio handstamp, fine and scarce.	☒	100,-
P 7361 • Design "Rome" 1906 International Reply Coupon as block of four Siam (native characters - so not known till now?). This block of International Reply Coupons belong to the scarcest postal stationery and is a key item of any exhibition collection. The importance and real value is still very much underestimated - highlight of every postal stationery or country collection. This offer comes from the collection king fuad - this block of four is probably unique in private hands (T)	IAS (4) GA	1.600,-
P 7362 1907, 10 T.on fiscal, a left margin horizontal strip of three, pos. 3 first mount in margin, otherwise mint never hinged MNH (Michel cat. ca. 4500.-).	61 (3) **/ *	1.000,-
P 7363 • 1907 ca.: "One att stamps run short/Postage Paid" in m/s on 'German Telegram Service' envelope used locally in Bangkok and addressed to the German Legation, with Bangkok native c.d.s., fine.	☒	500,-
P 7364 • 1907 Provisional: "1 att stamp run short/Postage Paid" in m/s on small cover used locally Bangkok, with bilingual Bangkok 5 despatch c.d.s. and Bangkok 2 arrival datestamps (on back).	☒	500,-
P 7365 1908 Proof pair of 2a. on 24a. with traces of double overprint on right-hand stamp, on paper with black back, unused without gum as produced, fresh and fine. H. Osper certificate.	65 P DD, (SG 110 var. Proof) ☒/ (*)	150,-
P 7366 1908 9a. on 10a. ultramarine vertical pair, Pos. R.7/6 & R.8/6, top stamp showing "error 'Hatt' in Siamese character", the bottom stamp with "small 9", mint never hinged, little imperfections on back (a perf w/o gum, little black fibres adhered) but still fresh and fine, and scarce as pair. H. Osper certificate.	67FI+67 var. (SG 112c+d) **	180,-
7367 • 1909 Postal stationery card 5s. on 1½ atts. used from Samudsongkram to Bangkok in 1911, plus picture postcard bearing 1909 6s. on 6 atts. and used from Bangkok to Denmark in 1910.	GA/ ☒	100,-



Lot		Cat-No.		Start
P 7368 •	1910, Registered cover 32 St. rate including 2 St. orange & green block of four on reverse, with black label "BANGKOK 6" alongside and cds. "BANGKOK 6" with transit mark "PENANG" to Aden Camp with arrival mark, few tiny spots, fine and scarce	Sc. 128, 139 (6), 140, 168	☒	200,-
P 7369	1910, 14 S. blue, a horizontal pair tied "Bangkok.1 22.7.11" to registered cover to Denmark and fwd. to Sweden, backstamps "Bangkok 2 22.7.11" and "KJOBENHAVN 20./21.8.11", cover two corners paper hinge remainders.		☒	300,-
P 7370 •	1912, King Vajiravudh 2 S. (8, block-4 on reverse), 3 S. (strip-6) and 6 S. (pair) tied "Bangkok.2 13.5.13" to registered cover to Hamburg/Germany with June 12 arrival on reverse. Family name of addressee razed.	100/102-ex	☒	150,-
P 7371	1912 'King Vajiravudh' 3s. green vertical pair, Vienna printing, variety IMPERFORATED BETWEEN, mint hinged, light toning otherwise fine. (SG £700)	101 Var. (SG 148a)	*	200,-
P 7372 •	1920, Scout funds 2 s.-1 b. complete, tied by bilingual cds. "Nagor Pathom" to telegram form, fine 1920, 2 S. bis 1 B. (T)  <i>1920: "Pfadfinderfonds I" (großer Tigerkopf-Aufdruck) komplett auf ungebrauchtem Telegrammblatt-Formular, je einzeln sauber gestempelt (Nagor Pathom). (T)</i>	152/57	☒	600,-
P 7373	1920-26 King Vajiravudh complete set of 12, MINT NEVER HINGED, fine/very fine. A SCARCE SET IN UNMOUNTED MINT CONDITION. H. Osper certificate.	164-175	**	350,-
7374	1925, Garuda air mail 5s, Waterlow specimen in blue with corner punchhole, no gum	185 spec	SPEC	100,-
P 7375	1925, Garuda air mail 10s, Waterlow specimen in green/black with corner punchhole, no gum	186	SPEC	100,-
P 7376	1925, Garuda air mail 10s, Waterlow specimen in carmine/black with corner punchhole, no gum	186	SPEC	100,-
7377 •	1925-27 Two 'On Post & Telegraph Service' official mourning envelopes from Bangkok to Berne, Switzerland, with 1926 stampless cover to the Director of the UPU International Bureau, and 1926 registered airmail cover franked by 1925 airmail stamp 10s. vert. strip of three, fine. Plus top fragment of registered mourning cover from Bangkok to one H.R.H. of Prussia (Germany) franked 1920 15s. pair.	186 (3), 171 (2)	☒	90,-
7378	1925, Garuda air mail 1 B., Waterlow specimen in black/claret with corner punchhole, no gum	190	SPEC	100,-
7379	1928/54, airmail covers (4) to overseas inc. 1936 60 S. frank (2s small tear) tied "Bangkok 3 2 36" to Vienna/Austria by KLM, four Feb. 15 austrian transit backstamps, cover creases.	I	☒	150,-
P 7380	1928, 2 Stg./1 B. nine vals tied "BANGKOK G.P.O. 13.5.38" to registered air mail cover via KLM to Wellington/New Zealand with " SYDNEY 19 MY 38" transit on reverse. Staff of german legation Bangkok to c/o german GC Wellington.	199/207	☒	100,-
P 7381	1928, 15 S. blue tied "BANGKOK GPO 25.11.38" to official letter card issued by the Jap. Korean Govt. General Railway Department showing "Tourist Map of Korea" plus hints how to reach Manchuko superfast by express streamliner trains "Nozomi" and "Hikari". Probably picked up by express train passenger en-route via Siberia.		Ak	100,-
7382	1932, dynasty 10 S., Waterlow specimen in green/black with corner punchhole, with gum and mounted.	219	SPEC	60,-
P 7383	1933 Airmail cover from Bangkok to the Bank of Indochina in Paris, franked 1932 1b. along with 15s. pair and 1928 50s. tied by Bangkok '27.5.33' c.d.s., with 'VIA A(I)R ORIENT' airmail label, routed via Marseilles and with Paris arrival dater on the reverse.	223, 220(2), 205	☒	150,-
7384 •	1937-1955 Foreign destinations: Four covers to Europe/USA, with 1937 cover from TRANG to the U.S.A., cover from RAJABURI to Italy with "Passed for Transmission" h/s and "South Express" railway c.d.s. (1940), 1953 cover from TAK to Switzerland with 3b. airmail stamp a.o., and small cover from Bangkok to DENMARK (1955), in slightly mixed condition.		☒	60,-
P 7385 •	1938, stationery card 10 Stg. uprated 15 Stg. for air mail canc. "BANGKOK G.P.O. 24-8-38" to Hamburg/Germany. Commercial usage by mineral water factory "The Chrystal".		GA	150,-
P 7386 •	1939, 3 S. green with 1940 2 S.brown and 10 S. red (pair) tied "BANGKOK G.P.O. 19.10.40" to cover to Hong Kong, HK censortape and tie-mark.	228, 232, 235 (2)	☒	160,-
7387	1940 Censored cover from Ban Din Lan to Penang via Haad-Yai, franked by 1940 '2nd National Day' 15s. tied by Ban Din Lan c.d.s. in violet, with "PASSED FOR TRANSMISSION PENANG/16" triangle censor h/s alongside, HAAD-Yin transit dater on the reverse.	236	☒	100,-
P 7388	1941 (23rd July): Censored and registered First Flight cover from Huey Mood to Penang, franked 1940 15s. pair tied by "HUEY MOOD/23.7.41" c.d.s. in violet, with respective transit and arrival datestamps as well as two different 'RE-PO Auto Polish' vignettes on front and on the reverse.	236(2)	☒	150,-
P 7389	1941 'Ban Pa'im Palace et al.' complete set of 12, MINT NEVER HINGED, fresh and very fine - scarce in this condition. H. Osper certificate.	237-48	**	350,-
P 7390 •	1941, 15 S. tied "BANGKOK G.P.O. 25.11.42" to reverse of surface mail cover (faults) to Japan, japanese and thai censor tapes, still with original contents of long letter, amazing double-censorship.	241	☒	200,-
P 7391 •	1941, 1.45 B. frank tied "BANGKOK G.P.O. 14.11.42" to reverse of air mail cover to Japan, japanese censor tape (the thai one missing), cover rather ragged, still with original contents of long letter.	244	⊕	150,-
P 7392 •	1941, 5 B. etc. 7.80 B. frank tied "BANGKOK 29.11.41" to late air mail clipper cover via Singapore to New York/USA, endorsement "via USA via Rangoon" deleted, KLM air mail sticker, cover censored.	247 etc.	☒	100,-

Lot		Cat-No.	Start
P 7393	1943 '10th Anniv. of Failure of 1933 Revol.' 10s. carmine left-hand marginal block of four, variety "IMPERF BETWEEN (vert. pairs)", unused without gum as issued, fine. H. Osper cert.	259MU, (SG 312b)(2) 田/ (*)	200,-
7394 •	1947, Two airmail covers to the U.S.A., both with "A.V.2" handstamp and franked by 1928 'Rama VII.' 3b. in combination with 1941 5s. and 50s., good/fine.	209 (2) a.o. ☒	60,-
7395 •	1947, "Via diplomatic pouch", 5.40 B. rate tied "WASHINGTON D.C. DEC 10 1947" three clear strikes to air mail cover (backflap missing) to USA with violet two line "This article originally mailed...".	☒	50,-
7396	1948 Registered airmail cover with "A.V.2" sent from Bangkok to Biel, Switzerland franked by 1928 5b., 1941 2b. pair, 1943 10s. and 1947 'Bhumibol' 50s. all tied by Bangkok G.P.O. '14.5.48' c.d.s., Biel arrival dater on the reverse.	SG ex 210/263 ☒	100,-
P 7397 •	1948, King 20 B., a bottom right corner margin horizontal strip-5 with part-imprint, mint never hinged (Michel cat. 2000.-).	273 (5) **	400,-
7398 •	1955 Red Cross 25+25s. block of four, variety OVERPRINT "24 98" INVERTED, mint never hinged with part toned gum, slightly soiled. AN UNRECORDED VARIETY.	319 (SG 370) Var. (4) 田/ **	100,-
7399	1973 Postal Forgeries of 'Trade' 4b. (marginal block of 9) and 5b. (corner block of 6, pair and corner single), Perf 14, unmounted with gum, scarce.	668+669 Pfä **	Gebot
7400	1996. Progressive proof (9 phases inclusive original) in horizontal gutter pairs for two 3b values of the GOLDEN JUBILEE series showing "Royal Ablutions Ceremony" and "Audience from Balcony" respectively. Mint, NH, VF. (Mi. #1700+1704)	Sc #1663+1667 gutter Proofs **	450,-
P 7401	<b>1996. Progressive proof (11 phases inclusive original) for the first souvenir sheet of the set "King Bhumibol Adulyadej, 50th Anniversary of Accession to the Throne" (Golden Jubilee) containing the 3b stamp GRAND AUDIENCE. Variation: original sheet WITHOUT SHEET NUMBER! Mint, NH, VF. (Mi. Bl.81)</b>	Sc #1665a Proofs **	1.400,-
7402	<b>1996. Progressive proof (10 phases) for the souvenir sheet "The Royal Barge Nari Song Suban H.M. King Rama the Ninth". Mint, NH, VF. (Mi. Bl.88) (M)</b>	Sc #1692a Proofs **	1.600,-
7403	<b>1997. Progressive proof (9 phases inclusive original) for the souvenir sheet of the WATERFOWL set showing the stamps "3b Pheasant-tailed jacana", "3b Bronze-winged jacana", "7b Painted storck" and "7b Black-winged stilt". Variation: original sheet WITHOUT SHEET NUMBER! Mint, NH, VF. (Mi. Bl.95) (M)</b>	Sc #1733a Proofs **	1.400,-
7404	<b>1997. Progressive proof (11 phases inclusive original) for the souvenir sheet of the WATERFOWL set with PACIFIC ,97 emblem (stamp show) in sheet margin. Showing the stamps "3b Pheasant-tailed jacana", "3b Bronze-winged jacana", "7b Painted storck" and "7b Black-winged stilt". Variation: original sheet WITHOUT SHEET NUMBER! Mint, NH, VF. (Mi. Bl.95 I) (M)</b>	Sc #1733b Proofs **	1.400,-
7405	<b>1997. Progressive proof (11 phases inclusive original) for a souvenir sheet of the ASALHAPUJA DAY series containing the 3b stamp "Mahosathajataka". Variation: original sheet WITHOUT SHEET NUMBER! Mint, NH, VF. (Mi. Bl.97)</b>	Sc #1747a Proofs **	1.000,-
P 7406	<b>1997. Progressive proof (11 phases inclusive original) for a souvenir sheet of the ASALHAPUJA DAY series containing the 4b stamp "Bhuridattajataka". With stamp exhibit emblem "SHANGHAI ,97" at top middle. Variation: original sheet WITHOUT SHEET NUMBER! Mint, NH, VF. (Mi. Bl.98 I)</b>	Sc #1748b Proofs **	1.250,-
7407	<b>1997. Progressive proof (11 phases inclusive original) for a souvenir sheet of the ASALHAPUJA DAY series containing the 6b stamp "Candakumarajataka". Variation: original sheet WITHOUT SHEET NUMBER! Mint, NH, VF. (Mi. Bl.99)</b>	Sc #1749a Proofs **	1.000,-
7408	<b>1997. Progressive proof (11 phases inclusive original) for a souvenir sheet of the ASALHAPUJA DAY series containing the 7b stamp "Naradajataka". Variation: original sheet WITHOUT SHEET NUMBER! Mint, NH, VF. (Mi. Bl.100)</b>	Sc #1750a Proofs **	1.000,-
7409	<b>1997. Progressive proof (11 phases inclusive original) for the souvenir sheet of the ASALHAPUJA DAY set showing the stamps "3b Mahosathajataka", "4b Bhuridattajataka", "6b Candakumarajataka" and "7b Naradajataka". Variation: original sheet WITHOUT SHEET NUMBER! Mint, NH, VF. (Mi. Bl.101) (M)</b>	Sc #1750b Proofs **	1.400,-
7410	<b>1997. Progressive proof (11 phases inclusive original) for the souvenir sheet of the ASALHAPUJA DAY set with BANGKOK ,97 emblem (stamp show) in sheet margin. showing the stamps "3b Mahosathajataka", "4b Bhuridattajataka", "6b Candakumarajataka" and "7b Naradajataka". Variation: original sheet WITHOUT SHEET NUMBER! Mint, NH, VF. (Mi. Bl.101 I) (M)</b>	Sc #1750d Proofs **	1.400,-
7411	1997. Progressive proof (9 phases inclusive original) as vertical gutter pairs for the two 3b values of the set "Intl. Letter Writing Week" showing "TRICYCLE, combining rickshaw and tricycle" and "TRICYCLE with side seat". Mint, NH, VF. (Mi. #1809/10)	Sc #1767/68 gutter proofs **	400,-
7412	1997. Progressive proof (9 phases inclusive original) as vertical corner units with blank field and margin at bottom for the first 3b value showing "TRICYCLE, combining rickshaw and tricycle" of the set "Intl. Letter Writing Week". Mint, NH, VF. (Mi. #1809 Lf)	Sc #1767 Bf Proofs **	350,-
7413	1997. Progressive proof (8 phases) for the first 3b value of the Letter Writing Week set showing "Tricycle, combining rickshaw and tricycle". Mint, NH, VF. One issued copy enclosed. (Mi. #1809)	Sc #1767 proofs **	140,-
7414	1997. Progressive proof (8 phases) for the second 3b value of the Letter Writing Week set showing "Tricycle with side seat". Mint, NH, VF. One issued copy enclosed. (Mi. #1810)	Sc #1768 proofs **	140,-



Lot		Cat-No.	Start
P 7415	1997. Progressive proof (9 phases inclusive original) as vertical corner units with blank field and margin at bottom for the first 9b value showing "MOTOR TRICYCLE" of the set "Intl. Letter Writing Week". Mint, NH, VF. (Mi. #1811 Lf)	Sc #1769 Bf Proofs **	350,-
7416	1997. Progressive proof (8 phases) for the first 9b value of the Letter Writing Week set showing "Motor tricycle". Mint, NH, VF. One issued copy enclosed. (Mi. #1811)	Sc #1769 proofs **	140,-
7417	<b>1997. Progressive proof (10 phases inclusive original) for the souvenir sheet of the set "Intl. Letter Writing Week" containing the stamps "3b Tricycle, combining rickshaw and tricycle", "3b Tricycle with side seat", "9b Motor tricycle" and "9b Motor tricycle with light on roof". Variation: original sheet WITHOUT SHEET NUMBER! Mint, NH, VF. (Mi. Bl.104) (M)</b>	Sc #1770a Proofs **	<b>1.600,-</b>
7418	1997. Progressive proof (9 phases inclusive original) in horizontal gutter pairs for the two 2b values of the set SHELLS OF THAILAND AND SINGAPORE showing "Drupa morum" and "Nerita chamaelon" respectively. Mint, NH, VF. (Mi. #1813/14)	Sc #1771/72 gutter proofs **	400,-
7419	1997. Progressive proof (9 phases inclusive original) in vertical gutter pairs for the first 2b value of the set SHELLS OF THAILAND AND SINGAPORE showing "Drupa morum". Mint, NH, VF. (Mi. #1813)	Sc #1771 gutter proofs **	350,-
7420	<b>1997. Progressive proof (9 phases inclusive original) for the souvenir sheet of the set SHELLS OF THAILAND AND SINGAPORE containing the stamps "2b Drupa morum", "2b Nerita chamaelon", "9b Littoraria melanostoma" and "9b Cryptospira elgans". Variation: original sheet WITHOUT SHEET NUMBER! Mint, NH, VF. (Mi. Bl.105) (M)</b>	Sc #1774a Proofs **	<b>1.400,-</b>
7421	<b>1997. Progressive proof (11 phases inclusive original) for the souvenir sheet "Christening of Suphannahong Royal Barge, 86th Anniversary". Variation: original sheet WITHOUT SHEET NUMBER! Mint, NH, VF. (Mi. Bl.106) (M)</b>	Sc #1776a Proofs **	<b>1.800,-</b>
7422	1997. Progressive proof (9 phases inclusive original) as vertical units with blank field and margin at bottom for the 2b value showing "Building sailboat" of the set KING BHUMIBOL ADULYADEJ'S 70th BIRTHDAY. Mint, NH, VF. (Mi. #1825 Lf)	Sc #1783 Bf Proofs **	400,-
7423	1997. Progressive proof (9 phases inclusive original) as vertical units with blank field and margin at bottom for the 2b value showing "Wearing gold medal, sailboats" of the set KING BHUMIBOL ADULYADEJ'S 70th BIRTHDAY. Mint, NH, VF. (Mi. #1826 Lf)	Sc #1784 Bf Proofs **	400,-
P 7424	1997. Progressive proof (11 phases inclusive original) as vertical units with blank field and margin at bottom for the 9b value showing "Working at computer" of the set KING BHUMIBOL ADULYADEJ'S 70th BIRTHDAY. Mint, NH, VF. (Mi. #1829 Lf)	Sc #1787 Bf Proofs **	500,-
7425	1998. Progressive proof (9 phases inclusive original) in vertical gutter pairs for the two 2b values of the set "Intl. Letter Writing Week" showing Himavanta mythical animals created by ancient Thai artists: "Kraisara Rajasiha" and "Gajasiha" respectively. Mint, NH, VF. (Mi. #1877/78)	Sc #1836/37 gutter Proofs **	400,-
7426	<b>1998. Progressive proof (9 phases inclusive original) for the souvenir sheet of the set "Intl. Letter Writing Week" showing four different paintings of Himavanta mythical animals created by ancient Thai artists. Variation: original sheet WITHOUT SHEET NUMBER! Mint, NH, VF. (Mi. Bl.114) (M)</b>	Sc #1839a Proofs **	<b>1.400,-</b>
7427	<b>1999. Progressive proof (9 phases inclusive original) in cross gutter pairs for complete set "King Bhumibol Adulyadej's 72nd Birthday" showing the Royal palaces: "Chitralada Villa at Dusit Palace", "Phu Phan Ratchaniwet Palace", "Phu Phing Ratchaniwet Palace" and "Thaksin Ratchaniwet Palace". Mint, NH, VF. (Mi. #1920/23)</b>	Sc #1871/74 cross gutter Proofs **	<b>1.000,-</b>
P 7428	<b>1999. Progressive proof (11 phases inclusive original) for the souvenir sheet of the set "King Bhumibol Adulyadej's 72nd Birthday" containing the 6b stamps "Chitralada Villa at Dusit Palace", "Phu Phing Ratchaniwet Palace", "Phu Phan Ratchaniwet Palace" and "Thaksin Ratchaniwet Palace". Variation: original sheet WITHOUT SHEET NUMBER! Mint, NH, VF. (Mi. Bl.121) (M)</b>	Sc #1874a Proofs **	<b>1.800,-</b>
7429	1999. Progressive proof (9 phases inclusive original) as horizontal units with blank field and margin on the left for the 3b value showing "On father's knee" of the set KING BHUMIBOL ADULYADEJ'S 72nd BIRTHDAY. Mint, NH, VF. (Mi. #1941 Lf)	Sc #1892 Bf Proofs **	400,-
7430	1999. Progressive proof (9 phases inclusive original) as horizontal units with blank field and margin on the left for the 3b value showing "With brother, in suits" of the set KING BHUMIBOL ADULYADEJ'S 72nd BIRTHDAY. Mint, NH, VF. (Mi. #1943 Lf)	Sc #1894 Bf Proofs **	400,-
7431	1999. Progressive proof (11 phases inclusive original) as horizontal units with blank field and margin on the left for the 6b value showing "With wife on wedding day" of the set KING BHUMIBOL ADULYADEJ'S 72nd BIRTHDAY. Mint, NH, VF. (Mi. #1945 Lf)	Sc #1896 Bf Proofs **	400,-
7432	1999. Progressive proof (11 phases inclusive original) as horizontal units with blank field and margin on the left for the 12b value showing "Wearing royal robe" of the set KING BHUMIBOL ADULYADEJ'S 72nd BIRTHDAY. Mint, NH, VF. (Mi. #1949 Lf)	Sc #1900 Bf Proofs **	400,-
P 7433	2004 'Queen Sirikit' souvenir sheet 100b IMPERF, mint never hinged, fresh and superb. (M)	Bl. A181 **	250,-
P 7434	2005 'Buddha' sheet of 20 IMPERF, mint never hinged, fresh and superb. (M)	2377-81 B **	180,-
7435	2010 '36th Anniv. of TGMA' souvenir sheet with emblem + set of four in miniature sheets of four in resp. folder, mint never hinged, fresh and fine. (M)	Bl. 2511 + 2930-33(x4) **	140,-
7436	2010 'King Bhumibol' souvenir sheets both perf and both imperf (= 4 sheets), in resp. presentation folder, mint never hinged, fresh and fine. (M)	Bl. 258A+B, 259A+B **	140,-

<i>Lot</i>		<i>Cat.No.</i>		<i>Start</i>
P 7437	2011 'King Bhumibol' souvenir sheet 100b. IMPERF, mint never hinged, fresh and superb. (T)	Bl. A272	**	180,-
7438	2011 'King Bhumibol' souvenir sheet incl. 5b. '7th Cycle', IMPERF, mint never hinged, fresh and fine. (Mi. 500 €) (M)	Bl. 27211B	**	160,-
7439	2012 Queen Sirikit souvenir sheet with Red Cross and Blood Donation labels, used along with complete set in miniature sheet on registered airmail cover from Cha-Am to Bad Neustadt, Germany tied by resp. Cha-Am c.d.s., and with German Post DHL label. A VERY SCARCE USE OF THIS SCARCE SOUVENIR SHEET ON COVER. (M)	Bl. 285 III + 3238-3246	✉	400,-
7440	2014 'Lang Taolit' 9b. two complete sheets of 20, one IMPERF, the other perf, mint never hinged, fresh and fine. (Mi. from 800 €) (M)	3454 A+B (20)	**	160,-
7441	2014 'Lang Taolit' souvenir sheet IMPERF, mint never hinged, fresh and fine. (Mi. 500 €) (M)	Bl. 328	**	160,-
7442	2017 'Year of the cock'/'Four Nations Stamp Exhibition': Four different sheets of 10 of the 3b. stamp, with emblem in green, red, blue and violet, respectively, each with respective folder, fresh, fine and scarce. (M)			130,-
7443	2018 'Year of the dog'/'Thai-Chinese Taipei Stamp Exhibition': Complete folder with four different sheets of 10 of the 3b. stamp, with emblem in green, red, blue and violet, respectively, fresh, fine and scarce.		**	130,-

### THAILAND - GANZSACHEN

see also 5760A

P 7444	1887 Postal stationery card 4s. carmine used from Bang Pa-in to Wiesbaden, Germany via Bangkok in 1891, cancelled by Wang Bang Pa-in native c.d.s., Bangkok '13.6.91' transit dater alongside, fine.	H&G 3	GA	100,-
P 7445 •	<b>Incoming mail, 1887, Siam, stationery card 4 Att./1 At. canc. "BANGKOK PAID P 15/2 87" to Shanghai, on reverse transit "HONG KONG FEB 26 (8)7" and arrival "SHANGHAI C MR 3 87". Card slight vertical crease. Addressed to Rev. L. H. Gulick, Agt. of American Bible Society.</b>		GA	1.300,-
7446 •	1914 P/s card 2s. on 5s. brown with add. printing of the German Club Bangkok with an invitation for a card game (Skat), used Bangkok locally and cancelled by bilingual '25.7.14' c.d.s., fine.	H&G 25	GA	50,-
7447	1914/1948 Three Intern. Reply Coupons (IRC) used, with 1914 IRC used Chiangmai (with London arrival c.d.s.), and two 1948 IRC's 1.50b. on 20s. and surcharged "SIAM" used in Bangkok with resp. c.d.s. The early IRC with a light vert. fold, otherwise fine.		GA	100,-
7448 •	1920 P/s card 2s., uprated 5s. and air 15s., 3s. and 2s.(2), used on special Uttara-Bangkok flight, cancelled by special Uttara '28.9.25' air c.d.s., similar Bangkok landing c.d.s. alongside, no further postmarks, fine.	H&G 47	GA	60,-
7449 •	1920 P/s card 3s. green, uprated 6s. and 2s., used from Bangkok to Kochel am See, Germany 'Via Penang-Suez' (endorsed) in 1927, all tied by bilingual Bangkok 2B '14.11.27' c.d.s., no further postmark, fine.	H&G 48	GA	70,-
7450 •	1928 P/s double card 10+10s. addressed to Germany and cancelled by Bangkok G.P.O. '23.8.30' c.d.s., no message, no further postmark, fine.	H&G 57	GA	80,-
7451	1940. Postal stationery envelope 15 satang blue endorsed 'On Active Service' written by Dutch Sergeant in Sumatra, Netherlands Indies, cancelled by Palembang date stamp, addressed to Soembawa and forwarded to Makasser. Very fine.		GA	170,-
P 7452 •	1942 Postal stationery card 'King Ananda Mahidol' 2 on 3s. green, used and cancelled by bilingual "BICHI..." c.d.s., and with small circled distribution h/s "1" alongside, very lightly stained, fine. A SCARCE P/S CARD.	H&G 71	GA	200,-

### THAILAND - STEMPEL

see also 7012, 7015

P 7453 •	Hilap: 1895, UPU card 4 C. with straight-line type "Hilap" via "BANGKOK1 31 10 95" to Technical University Charlottenburg/Berlin, Germany w. arrival "9.12.95", with "Hilap 24. Oktober 1895" dateline, slight corner crease, very scarce marking		GA	450,-
P 7454 •	1931.MISSENT TO BANGKOK: Cover from India addressed to Batu Bahat, Johore State, Malaya. Missent to Bangkok, arriving 14 Nov 31 and rectangular "MISSENT TO BANGKOK" plus "T" applied, however overstricken by pen. "10" in crayon. Forwarded via Singapore and Penang, 19 Nov. A most unusual routing!		✉	400,-
P 7455 •	1904 Siam used in KEDAH: P/s card 1a., uprated 1a. green, used at Kedah P.O. and addressed locally, cancelled by "KEDAH/7 7 04" c.d.s., fresh and fine.	H&G 1 + Mi. 28	GA	300,-
P 7456 •	1902 Siam used in KEDAH: Postal stationery card 4a. carmine used from KEDAH to Pola, Austria via Penang, cancelled by "KEDAH/21 3 02" c.d.s., Penang transit and Pola arrival datestamps alongside. Card with a corner crease at top right (stabilized on back) and lightly toned, still good.	H&G 3	GA	400,-
P 7457 •	1895 Siam used in Laos: Siamese postal stationery card 1a. used from LUANG PRABANG in LAOS to Hayingen in Germany, cancelled by native Siamese c.d.s., and with Hayingen '20.4.95' arrival c.d.s. alongside, fine and scarce. (Only 12 items recorded by Gmaehle, most of them cancelled to order.)	H&G 1	GA	200,-
7458	1910, 25th anniversary of Thai Post, U.P.U. special cancellation, 2 strikes on philatelic cover, vertical fold in center and border crease, fine		✉	100,-



Lot		Cat-No.	Start
<b>THAILAND - BESONDERHEITEN</b>			
7459	Used in LAOS 1895, 4A. stat. postcard used to Germany with incomplete native cds of LUANG PRABANG, arrival pmk. Hayingen on frontside, scarce usage	H&G PC3	GA 250,-
P 7460	1904. Indo-China postal stationery envelope 5c green cancelled by Ligue de Saigon a Bangkok date stamp in blue (Salles 2011). Very fine and rare item paying the printed matter rate.		GA 240,-
P 7461	1905, card canc. "BANGKOK 2 31.8.05" w. typewritten note "Wireless telegram from Koh-si-chang", early document of the wireless telegraphy just introduced to Siam in 1904, with the receiver placed in the painting room of the King. Koh-si-chang was the only telegraph reception station in Siam, great rarity - only very few items known.		GA 250,-
7462	1909-1937 Four stampless covers and a postal stationery inland envelope KEVII. 1/2a. used from India to BHUKET (Phuket), SIAM and bearing respective tax handstamps (various types), in slightly mixed condition.	✉/ GA	100,-
P 7463	1913 "MISSENT TO BANGKOK" boxed h/s on cover dent from Manila, Philippines to Winterthur, Switzerland 'Via Suez' but missent to Bangkok, franked 10c. blue tied by Manila '17 Dec 1913' c.d.s., and with "BANGKOK/18.9.1914" datestamp alongside. A curious cover missent due to the chaos during WWI.	263 of Philip-pines ✉	400,-
P 7464	1937 Used International Reply Coupon for Siam 50 on 25c. with corrected overprints (stroke out and optd. again), bearing bilingual "BANGKOK G.P.O./28.9.37" c.d.s. as well as "ASCENSION/C/1 DE/37" c.d.s., with a little notch and tear at top otherwise fine, and scarce.		GA 200,-
P 7465	1947, AIR CRASH at BAHRAIN, air mail cover from Siam with part-frank 3.10 tied "BANGKOK ...8.47" with boxed "RETARDE / par cause d'Accident / d'Avion" (delayed by reasons of air accident) to Switzerland "GENEVE 29.VIII.47" and fwd. internal, Nierinck 470823d "crash landing at Bahrein".	⊕	400,-
<b>TIBET</b>			
<i>see also 5535, 6091, 6102, 6103, 6104, 6105, 6106, 6107, 6108, 6109, 6110, 6111, 6112</i>			
7466	TIBETAN-NEPALESE WAR (1858-61), 1915./7/6/ Bikram Sabat.(= August 1858) field cover sent by major captain Maha Rudra Khatri (a member of the the Khatri family) from the Nepal-Tibet border (northern side of Nepal) to the Prince Commanding General Sir Jagat Shamsher Jung Kunwar Rana which was the commander of South Nepal and one of the five commanding persons at the second level of the Rana Era Hierarchy. Nice negative seal on reverse.		✉ 400,-
P 7467	TIBETAN-NEPALESE WAR (1858-61), 1918/2/9/ Bikram Sabat.(= May 1861) field cover sent by Captain Ausat Sing Thapa (a member of the the famous Thapa Family) showing a very clear strike of the negative seal "Shree Dantakali" from Bishu Dutta.		✉ 300,-
P 7468	1882 "The AMBAN in Lhasa": Folded cover sent by the Amban, the representative of the Chinese Emperor in Lhasa, to "Shree Panch Prithvi Bir Bikram Shamsher Jung Bahadur Shah" in Nepal, bearing the large red Amban seal and the hand-written arrival date 'BS (19)39 Bhadra Sudi 2 Roj 5' which was Thursday the 14th September 1882 AD. Note: After the Nepal-Tibet war (1789-1792) a correspondence between the King of Nepal and the "Amban" (viceroy) of the Chinese Emperor in Lhasa was arranged. This correspondence was carried by Government messengers. (M)		✉ 700,-
7469	1906, Kerong: envelope on government service registered from Tibet to Nepal with large court seal, originating at Nepalese court in Kerong/Tibet, to Chief Magistrate in Katmadu. Early Kerong cover, mounted on exhibition page with detailed explanations. (M)		✉ 220,-
P 7470	<b>1911, 1/2 A. on 2 C., a horizontal pair tied large "GYANTSE-TIBET" to reverse of cover to Lhasa with "-4.2" arrival, commercial inner-Tibet usage.</b>	2 (2)	✉ 1.800,-
7471	1912, 1/6 T. bluish green (3, inc. bottom left corner copy) tied blue intaglio "LHASA P.O." to reverse of inland cover with violet bilingual arrival of "GYANTSE P.O." on address side.	1 (3)	✉ 220,-
7472	1912, 1/6 T. green single franks (5, inc. one combination with India 1 A. 1927 Pharijong to Nepal).	1 (5)	✉ 100,-
7473	1912, 1/4 T. green tied double circle to reverse of inland cover, rather roughly opened and part of senders address cut out. Also 1933, 1/21 T.-\$T. tied "Gyantse" to philatelic set cover.	1; 9-13	✉ 80,-
7474	1912, 1/6 T. green tied (dry printing) tied intaglio "Gyantse" to incoming cover from India, KGV 1/2 A. green tied "DEHLI 5 DEC 24" to reverse, boxed "D.L.O. Lucknow 8 DE 24", other transit markings and arrival "GYANTSE 18 DEC 24".	1 + India	✉ 90,-
7475	1912, 1/6 T. pale emerald, a left margin margin copy, tied small size "Phari" in combination w. India KGV 1/2 A. horiz. pair tied "...KUKHAMB . MAR 27" on reverse of inbound cover from India, via "RASAU 26 MAR 27" and "PHARIJONG TIBET 1 APR 27", cover unevenly opened at left.	1 + India	✉ 90,-
P 7476	1912, 1/6 T. deep emerald, a bottom left corner margin copy, tied small size "Phari" in combination w. India KGV 1 A. right margin copy tied "CALCUTTA 29 MAR 27" on reverse of inbound cover from India, via "PHARIJONG TIBET 1 APR 27", cover slight tears.	1ax + India	✉ 90,-
7477	1912, 1/6 T. deep emerald tied intaglio "GYANTSE P.O." in combination w. India KGV 1 A. tied "BISHESHARGANJ 9 OCT 26" (Uttar Pradesh) to reverse of inbound cover from India, via "SILIGURI 11 OCT 26" to "GYANTSE TIBET 14 OCT 26".	1ay + India	✉ 90,-
7478	1912, 1 T. greyish violet tied indistinct "PHARI" to inbound cover from India, KGV 1 A 3. P. tied "CALCUTTA 8 SEP 32, transit "PHARIJONG 11 SEP. 32".	3ax + India	✉ 90,-
7479	1912, two internal covers, both bearing 1/4t and 2/3t, one with plate error "POTSAGE" instead of "POSTAGE", tied by Lhasa postmarks, one slightly reduced on the left.		✉ 100,-

<i>Lot</i>		<i>Cat-No.</i>		<i>Start</i>
7480 •	1933, 2/3 T blue imperf., a bottom margin block-4 (pos. 3 cut-in) with 4 T. emerald imperf. tied "LASA" to registered inland cover. Cover unevenly opened and part toning, pure commercial usage. - An unusual higher weight mixed franking .	10B (4), 13B	☒	90,-
7481 •	1933, 1 T. red (2) resp. 4 T. emerald (2), single frankings on inland covers. Total 4 covers.	11 (2), 13 (2)	☒	100,-
7482 •	1933, 1. T rose-carmine imperf. resp. 1 T. red tied "PHARI" to reverse of inland cover, bit unevenly opened. Attractive colour-mix.	11aB, 11b	☒	90,-
7483 •	1933, 1 T. brick red imperf., a top margin copy tied "SHIGATSE" to reverse of inland cover.	11B	☒	70,-
7484 •	1933, 1 T. reddish orange, a top left corner vertical margin pair tied "PHARI" to reverse of inland cover.	11c (2)	☒	90,-
7485 •	1933, 4 T. olive imperf., a deeply inked copy tied "LASA" to reverse of registered inland cover.	13Bb	☒	90,-
P 7486	1933, cover from Lhasa addressed to Gyantse, dated approx. 1955, bearing 1t carmine and 2 Trangka deep red, tied by circular date stamp "Lhasa", also with purple marking "to Gyantse", slightly reduced, slightly stained, but still highly attractive.		☒	100,-
P 7487	1933 (ca.), registered internal cover from Lhasa to Gyantse, dated approx. 1955, bearing 4 Trangka Green, tied by Lhasa type VIII postmark, hand-dated 10 May with no year, with violet circular trader's mark, with common creases, opinion Geoffrey Flack (2005).		☒	200,-
P 7488 •	1941/47, 2 T. reddish carmine, a vertical pair tied bilingual "LHASA" to reverse of registered cover sealed by four black seals. Pos. 2 bottom part cut-in, top left interesting part-non printing caused by foreign object, unusual. Cert. Dahnke BPP.	12b (2)	☒	400,-
7489 •	1942/47, India p.o. in Tibet, three covers to Nepal: 1 A., 3 P. tied "PHARIJONG 15 FEB 42"; 1 A. tied wavy "PHARIJONG BASE OFFICE .. 44" with oval "PHARIJONG F.P.O. No. 3 / DUE" and all-native same type, with Tibet 1933 1/2 T. (2, one almost gone); 1 A. 3 P. with 3 P. tied "GYANTSE 11 OCT 47".	9 + India	☒	90,-
7490 •	1947/57, 1 T. reddish orange tied "GYANTSE" on inbound stationery envelope USA 3 C. uprated prexy 9 C. canc. "CHICAGO MAY 20 1952, envelope bumped margins. (T)	11c etc.	☒	120,-
<b>TIMOR</b>				
P 7491 •	Design "Rome" 1906 International Reply Coupon as block of four 15 avos Timor. This block (small fault at bottom) of International Reply Coupons belong to the scarcest postal stationery and is a key item of any exhibition collection. The importance and real value is still very much underestimated - highlight of every postal stationery or country collection. This offer comes from the collection king fuad - this block of four is probably unique in private hands (T)	IAS (4)	GA	700,-
<b>TRANSKAUKASIEN</b>				
P 7492	1923 postal money order franked with 200000 R green and 3x500000 R red from Kamarly (little village in Yerevan Region) to Yerevan, with arrival cancel backside, scarce and rare item	21,24	☒	400,-
<b>TURKMENISTAN</b>				
P 7493 •	1921. Parcel card with composit franking 5 copeck and 15 copeck. In all 32 stamps. (T)		☒	300,-
<b>USBEKISTAN / UZBEKISTAN</b>				
P 7494 •	1911, card 3 K. uprated 1 K. tied "NAMANGAN 8.3.11" resp. next day dispatch to Stockholm/Sweden w. April 19 arrival, commercial usage.		GA	80,-
<b>VIETNAM-NORD (1945-1975)</b>				
P 7495 •	1945/46, ovpts. 1st series 5 C., 2nd series 15 C. both ovpts, 20 C.-1 P. tied "HANOI CHANH-THAU-CUC 22-3 46" to ppc addressed to Hai-Duong.	5, 19, 19a, 20/25	Ak	240,-
P 7496 •	1945, VN-ovpt. in green on 15 C. de Rhodes, a block of six tied "HANOI CHAN THAN BUC 7-8 46 BAC90" to reverse of registered local cover, unevenly opened top left. Commercial usage.	19a (6)	☒	300,-
P 7497 •	1945, VN-ovpt. in black on Doudart 40 C. resp. sports 50 C. tied "HANOI . P. 26-3 46" to registered local cover but returned with respective boxed instructional markings and handwritten note on reverse, commercial usage by insurance co.	24, 11	☒	300,-
P 7498 •	1948/49, maximum card bearing the President Ho Chi Minh definitives 5d orange-red, tied by "NAM-DAN 19.5.61 VIET-NAM" cds, probably philatelic, but highly presentable.	3b	Mk	240,-
P 7498A	1954, letter addressed to the president (Chu-Tich in Vietnamese) bearing Ho Chi Minh and Map of Vietnam definitives 100d brown and two 200d red, from late 1953, ex Klewitz collection.	4, 6 (2)	☒	80,-
7499 •	1951/56, postcard addressed to Czechoslovakia, bearing Ho Chi Minh and Map of Vietnam definitives 200d, Victory at Dien Bien Phu 150d, and ILiberation of Capital Hanoi 10d blue, tied by cds of Hanoi, in very clean condition.	6, 12, 23	Ak	180,-
P 7499A	1953, cover from Ha Binh addressed to the government, bearing five 200d red, tied cds of 1953, ex. Klewitz collection.	6 (5)	☒	80,-
P 7499B	1954, cover from the 4th Interzone, addressed to Service Station 12, bearing Blacksmith 100d violet, tied by red cds and propaganda marking "To the Friendship with China", ex. Klewitz collection.	7	☒	80,-
P 7500 •	1953, 100 D and 500 D "increase production" on illustrated envelope sent from "HA-NOI 4.11.57" to Hong-Kong with b/s arrival 8.11.57	7, 8	☒	200,-







<i>Lot</i>	<i>Cat-No.</i>	<i>Start</i>
7501 • 1953/54, real photo postcard addressed to Budapest, Hungary, bearing Blacksmith 100d violet, and Friendship Month between Vietnam, China and the Soviet Union 100d red, tied by double circle datestamps "HA-NOI 23-11 1955 VIET-NAM".	7, 9 Ak	150,-
7502 • 1953, illustrated airmail cover addressed to Karl-Marx-Stadt, East Germany, bearing complete set of Blacksmith, tied by double circle datestamps "HA-NOI 13-9 1956 VIET-NAM", in very good condition.	7/8 ☒	110,-
P 7503 • 1953, postcard addressed to Czechoslovakia, bearing Blacksmith 100d pair with bottom margin, tied by double circle datestamps "HA-NOI 23-11 1956", in very good condition.	7(2) ☒	110,-
7504 • 1953/56, airmail cover addressed to Karl-Marx-Stadt, East Germany, bearing Blacksmith 100d violet and Re-opening of Hanoi-China Railroad 500d lilac brown, tied by double circle datestamps "HA-NOI 15-6 1956 VIET-NAM", slight creases but not affecting the stamps.	7, 34 ☒	80,-
P 7505 • 1953, illustrated postcard addressed to Budapest, Hungary, bearing Blacksmith 500d brown, tied by double circle datestamp of Hanoi.	8 Ak	300,-
P 7505A 1953, registered stampless letter to the president, with various datestamps with handwritten dates, including transfer datestamp, as well as red rectangular propaganda marking "To the Good Progress of the 3 Congress of the International Trade Union Confederation".	58 ☒	100,-
7506 • 1953/56, airmail cover addressed to Karl-Marx-Stadt, East Germany, bearing Blacksmith 500d brown, as well as Land Reform 20d and 50d, tied by double circle datestamps "HA-NOI 9-4 1956 VIET-NAM", very neat and presentable.	8, 28/29 ☒	110,-
7507 • 1953/56, airmail cover of the East German Embassy addressed to Dresden, East Germany, bearing Blacksmith 500d brown and Re-opening of Hanoi-China Railroad 100d blue, tied by double circle datestamps of Hanoi, very slight rough opening to the top margin.	8, 31 ☒	110,-
7508 • 1953/54, airmail cover addressed to Berlin, East Germany, bearing Blacksmith 500d brown, and Victory at Dien Bien Phu imperforated 150d brown/blue, tied by double circle datestamps "HA-NOI 7-5-57 VIETNAM", slightly roughly opened on the bottom-.	8, 148 ☒	80,-
P 7509 • 1953/55, cover addressed to Berlin bearing four Victory at Dien Bien Phu 10d, service stamp depicting rice harvesting 1kg olive brown with right margin, and four Land Reform service stamp 40d blue, tied by circular datestamps "HA-NOI 21-12 56 VIET-NAM", stamps partially with faults, also including one photo with message written on reverse.	12 (4), Dienst- marken 2, 6 (4) ☒	300,-
7510 • 1954/56, cover addressed to Canton, China, bearing Friendship Month between Vietnam, China and the Soviet Union 100d red pair, and two Victory at Dien Bien Phu imperforate 50d, tied by double circle datestamps "HA-NOI 27-9 1956 VIET-NAM", slightly reduced on the left, otherwise in good condition.	9 (2), 138 (2) ☒	220,-
P 7511 • 1954/55, commercial cover addressed to Canton, China, bearing Friendship Month between Vietnam, China and the Soviet Union block of six 50d, tied by double circle datestamps "HA-NOI 24-12 1955 VIET-NAM", as well as machine arrival marking of Canton dated 29 December, slightly reduced on the left, uncommon.	10 (6) ☒	350,-
7511A 1954/55, cover addressed to Fulda, West Germany via Peking and Siberia, bearing Friendship Month between Vietnam, China and the Soviet Union 50d brown/red, Victory at Dien Bien Phu imperforate 50d, and Liberation of the Capital Hanoi 50d and 150d, tied by "HA-NOI 7-4-55 VIET-NAM" cds.	10, 138, 24, 25 ☒	80,-
P 7512 • 1954, Vietnam-China-Sowjetunion friendship 50 D, agrar reform 20 D and increase production 500 D brown on airmail-letter sent from "HA-NOI 9-3 56" to Karl-Marx-City (today Chemnitz), East Germany.	10, 8, 28 ☒	200,-
7513 • 1954, cover addressed to Hanoi, bearing Friendship Month between Vietnam, China and the Soviet Union 50d brown/red, Victory at Dien Bien Phu 150d brown/blue, and Ho Chi Minh and Map of Vietnam definitive 100d surcharged 10d brown, tied by "HA-NOI 9.10.54 VIET-NAM" cds, as well as rectangular special marking commemorating the liberation of the capital Hanoi, damaged upper right region, otherwise good condition.	10, 14, 18c ☒	180,-
7514 • 1954, Vietnam-China-Sowjetunion friendship 100 D (some glue traces) and railway-line Hanoi/Muc-Nam-Quan 500 D red-brown on airmail-letter sent from "HA-NOI 20.6.56" to Karl-Marx-City (today Chemnitz), East Germany.	11, 34 ☒	200,-
7515 • 1954/56, airmail cover addressed to Karl-Marx-Stadt, East Germany, bearing Friendship Month between Vietnam, China and the Soviet Union 100d yellow/red, and Re-opening of Hanoi-China Railroad 500d lilac brown, tied by double circle datestamps "HA-NOI 22-6 1956 VIET-NAM", the 500d stamp slightly damaged to the bottom perf area, otherwise fine.	11, 34 ☒	110,-
7516 • 1954/56, airmail cover addressed to Karl-Marx-Stadt, East Germany, bearing four Victory at Dien Bien Phu 10d, as well as Re-opening of Hanoi-China Railroad 300d violet and 500d lilac brown, tied by double circle datestamps "HA-NOI 8-6 1956 VIET-NAM".	12(4), 33/34 ☒	110,-
P 7517 • 1954/56, airmail cover addressed to Karl-Marx-Stadt, East Germany, bearing Victory at Dien Bien Phu 10d, Land Reform 20d and 50d, as well as Re-opening of Hanoi-China Railroad 500d, tied by double circle datestamps "HA-NOI 16-4 1956 VIET-NAM", in very good condition.	12, 28, 29, 34 ☒	110,-

Lot	Cat-No.	Start
7518 • 1954/56, airmail cover addressed to Karl-Marx-Stadt, East Germany, bearing Victory at Dien Bien Phu 10d stripe of four on reverse, as well as Re-opening of Hanoi-China Railroad 300d and 500d, 300d with slight damage to the bottom perf., 500d with slight crease upper right corner, otherwise fine.	12 (4), 33/34	110,-
7519 • 1954/57, airmail cover addressed to Berlin, East Germany, bearing Victory at Dien Bien Phu 50d, Return of Government to Hanoi 1000d, and 67th Birthday of Ho Chi Minh 300d brown with very wide corner margin on reverse, tied by circular datestamps "HA-NOI 21.5.57 VIET-NAM", slightly roughly opened.	13, 35, 60	110,-
7520 • 1954/56, real photo used as postcard addressed to Czechoslovakia, bearing Victory at Dien Bien Phu 50d red/orange yellow, 1th Death Anniv of Tran Dang Ninh 10d lilac/rose and Bai Thuong Dam 200d abd 300d, tied by "HA-NOI 22-7-57 VIET-NAM", partially with very light stain, otherwise fine.	13, 43, 51, 52	80,-
7521 • 1954/56, airmail cover addressed to Berlin, East Germany, bearing Victory at Dien Bien Phu 50d red/orange yellow, and two Bai Thuong Dam 300d rose/lilac brown, tied by circular datestamps "HA-NOI 27 8 57 VIET-NAM".	13, 52(2)	80,-
P 7522 • 1954, Airmail-envelope with 4x Dien-Bien-Phu 150 D imperforated (pair and two single stamps) sent from "HA-NOI 22.1.57" to Berlin, East Germany.	14 B (4)	300,-
7523 • 1954, Prince Bao Long 40 C, 70 C and 80 C on illustrated First Day Cover "HANOI 15-6 1954"	91-93 FDC	100,-
7524 • 1955, International Friendship, 100d. imperf. at left, left marginal copy (vertical fold in margin), unused no gum as issued.	11 var. (*)	90,-
7525 • 1955/57, airmail cover addressed to Berlin, East Germany, bearing Liberation of Hanoi 50d green/dark green, and 67th Birthday of Ho Chi Minh 300d pair, tied by circular datestamps "HA-NOI 9-7 57 VIET-NAM".	24, 60	110,-
7526 • 1955/56, airmail cover addressed to Karl-Marx-Stadt, East Germany, bearing Liberation of Hanoi 50d green/dark green, two Land Reform 10d gray, and Re-opening of Hanoi-China Railroad 500d lilac brown, tied by double circle datestamps of Hanoi, also with Dresden A24 transit marking on reverse.	24, 27, 34	80,-
7526A • 1955/56, two Klewitz airmail and registered covers addressed to Fulda, West Germany via Peking, China, bearing Liberation of Capital Hanoi 50d, Re-opening of Hanoi-China Railroad 200c (3) and 500c, and Return of Government to Hanoi 1000d, tied by "HA-NAM" and "HA-NOI" cds of 1956 and 1957, one cover with Hanoi machine marking on reverse, from the Klewitz correspondence.	24, 32/33, 35	100,-
7527 • 1955, airmail cover addressed to Canton, China, bearing Liberation of Capital Hanoi 150d stripe of three with bottom margin, tied by double circle datestamps "HA-NOI 20-3 1956 VIET-NAM", slightly reduced on the left, otherwise fine.	25 (3)	180,-
P 7528 • 1955, Agrar-reform 4x 5 D green, 50 D rose and Railway-line Hanoi/Nuc-Nam-Quan 500 D brown on airmail letter sent from "HA-NOI 12-3 1955" to Berlin, East Germany.	26(4), 29, 34	200,-
7529 • 1955 Agrar-reform 20 D two different shades, one with yellow barr-overprint(?) dito 50 D, Dien-Bien-Phu 10 D perforated ant opair of 100 D "increase-production" on envelope sent from "HA-NOI 15-2 55" to Dresden, East Germany.	28(2), 29, 7(2), 12 A	200,-
7530 • 1955/56, airmail cover addressed to Karl-Marx-Stadt, bearing Land Reform 20d and 50d, as well as Re-opening of Hanoi-China Railroad 500d, tied by double circle datestamps "HA-NOI 20-4 1956 VIET-NAM", in very neat condition.	28, 29, 34	110,-
7531 • 1955/56, airmail cover addressed to Karl-Marx-Stadt, East Germany, bearing two Land Reform 20d orange, as well as Re-opening of Hanoi-China Railroad 300d and 500d, tied by double circle datestamps "HA-NOI 27-3 1956 VIET-NAM", with two small tears on the bottom edge, otherwise fine.	28(2), 33/34	110,-
7532 • 1955/56, airmail cover addressed to Karl-Marx-Stadt, East Germany, bearing Land Reform 20d orange pair, as well as Re-opening of Hanoi-China Railroad 300d and 500d, tied by double circle datestamps "HA-NOI 26-4 1956 VIET-NAM", in very neat condition.	28 (2), 33, 34	110,-
7533 • 1956, Vietnam-Nord Railway-line Hanoi/Nuc-Nam-Quan 100 D blue and embankment-dam 300 D on airmail-envelope with additorial a pair of Vietnam 1946 Ho-Chi-Minh 4 H+6H blue sent from "HAI-PONH 16.12.56" to Hongkong, an extremely rare envelope bearing mixed franking!	Nord 31, 52 + Vietnam 59 (2)	500,-
7534 • 1956, Railway-line Hanoi/Muc-Nam-Quan 100 D and 500 D on airmail-letter sent from "HA-NOI 4-7 1956" to Karl-Marx-City (today Chemnitz), East Germany.	31, 34	200,-
P 7535 • 1956, airmail cover addressed to Moskov, the Soviet Union, bearing three Re-opening of Hanoi-China Railroad 100d blue, tied by "HAI-PHONG 23-4.56 VIET-NAM", as well as machine transit marking of Hanoi, and arrival datestamp of Moskov, with slight creases.	31 (3)	180,-
7536 • 1956, airmail cover addressed to Dresden, East Germany, bearing Re-opening of Hanoi-Peking Railroad 100d and 500d, tied by double circle datestamps "HA-NOI 9-10 1956 VIET-NAM", backflap slightly damaged.	31, 34	110,-
7537 • 1956, airmail cover addressed to Karl-Marx-Stadt, East Germany, bearing three Re-opening of Hanoi-China Railroad 200d blue green, tied by double circle datestamps "HA-NOI 18-7 1956 VIET-NAM".	32 (3)	180,-
7538 • 1956, airmail cover addressed to Karl-Marx-Stadt, East Germany, bearing Re-opening of Hanoi-China Railroad 200d pair and 500d, tied by double circle datestamps "HA-NOI 27-7 1956 VIET-NAM", with various slight faults including 1cm tear on the upper right.	32(2), 34	110,-



<i>Lot</i>		<i>Cat-No.</i>	<i>Start</i>
P 7539 •	1956, Railway-line Hanoi/Muc-Nam-Quan 300 D vertical pair on airmail-letter sent from "HA-NOI 24-8 1956" to Karl-Marx-City (today Chemnitz), East Germany.	33(2) ☒	200,-
7540 •	1956, airmail cover addressed to Berlin, East Germany, bearing Return of Government to Hanoi 1000d violet with margin, tied by circular datestamp "HA-NOI 4-6 57 VIET-NAM", slight rough openings on the bottom edge.	35 ☒	110,-
7541 •	1956, airmail cover addressed to Berlin, East Germany, bearing the return of Government to Hanoi 1000d violet, tied by circular datestamps "HA-NOI 23 8-57 VIET-NAM", with slight faults.	35 ☒	80,-
P 7542 •	1956, registered cover addressed to Bratislava, Czechoslovakia, bearing three 5th Death Anniv of Guerrilla Leader Mac Thi Buoi 1000d rose/lilac rose, tied by double circle datestamps "HA-NOI 14-5 57 VIET-NAM", with slight faults.	46 (3) ☒	300,-
7543 •	1956, airmail cover addressed to Berlin, East Germany, bearing 5th Death Anniv of Guerrilla Leader Mac Thi Buoi 1000d rose/lilac rose, tied by circular datestamps "HA-NOI 16-7 57 VIET-NAM", slightly reduced to the left.	46 ☒	240,-
7544 •	1956, Mac-Thi-Buoi 1000 D rose/lilac, embankment-dam 300 D perf. 11½ and Dien-Bien-Phu 50 D perforated on airmail-letter (left side little reduced) sent from "HA-NOI 14-5 57" to Berlin, East Germany.	46, 52A, 13 Aa ☒	200,-
7545 •	1956, 100 D, 200 d and 300 D Restauration of Bai-Thuong embankment-dam with perf. 11½ complete set on illustrated cover cancelled "HANOI 20.9.57"	50 A - 52 A ☒	150,-
P 7546 •	1957, registered airmail cover addressed to Leipzig, East Germany, bearing rare guerilla fighter Mac Thi Bu'oi 2000d (2), return to capital 3000d and 12th year 20d (pair, one torn) tied by double circle "HA-NOI 3-12 57 VIET-NAM", resealed in East Germany and green aux "PKSt Leipzig / Keine / Inhaltskontrolle" (postal control dept. Leipzig / no contents control), sender east german embassy Hanoi, commercial usage.	38, 47 (2), 61 (2) ☒	300,-
7547 •	1957, commercial cover addressed to Berlin, East Germany, bearing complete set of the Nam Dinh Textile Mill, and 67th Birthday of Ho Chi Minh 300d brown (partially with wide and corner margins), tied by "HA-NOI 18-6-57 VIET-NAM" circular datestamps.	54/56, 60 ☒	80,-
7548 •	1957/63, cover addressed to Jena-Saale, East Germany, bearing 67th Birthday of Ho Chi Minh 20d pair, 70th Birthday of Ho Chi Minh s/s printed on rose coloured paper with horizontal stripes, and GANEFO Games 12xu depicting volleyball, tied by double circle datestamps "HA-NOI 9-4 1964 VIET-NAM", and Hanoi marking dated 10 April on reverse, in very neat condition.	57 (2), Block 2x, 285 ☒	120,-
P 7549 •	1957/63, cover addressed to Jena-Saale, East Germany, bearing 67th Birthday of Ho Chi Minh 20d pair, 70th Birthday of Ho Chi Minh s/s printed on normal white paper, and GANEFO Games 12xu depicting swimming, tied by double circle datestamps "HA-NOI 9-4 1964 VIET-NAM", and Hanoi marking dated 10 April on reverse, in very neat condition.	57 (2), Block 3, 284 ☒	120,-
7550 •	1958 Airmail cover from Ha-Noi to Herschdorf, German Dem. Rep., franked by 1956 'Locomotive' 100d. (front) and six stamps (incl. 1957 'Cotton manufac.' cpl. set) all tied by "HA-NOI/12.3.58" c.d.s., with handstamp "HANGKHONG/Par Avion/LUFTPOST" in violet alongside	ex 31/68 ☒	90,-
7551 •	1960, cover addressed to Jena-Saale, East Germany, bearing Census 1xu gray-green, 70th Birthday of Ho Chi Minh 12xu, and s/s printed on normal white paper, tied by double circle datestamps "HA-NOI 17-2 1961 VIET-NAM", with one note written in Vietnamese attached on the back.	120, 133, Block 3 ☒	120,-
7552 •	1960, airmail cover addressed to Jena-Saale, East Germany, 70th Birthday of Ho Chi Minh s/s, and complete set of the 3rd Congress of the Vietnamese Worker's Party, tied by double circle datestamps "HA-NOI 18-4 1961 VIET-NAM", in very neat condition.	Block 2, 142/43 ☒	120,-
7553 •	1962, registered cover addressed to Jena-Saale, East Germany, bearing complete set of the Folk Dance imperforate, and s/s tied by "HA-NOI 9-4 1964" cds.	201/04 U, Block 6 ☒	120,-
7554 •	1962, registered cover addressed to Jena-Saale, East Germany, bearing complete set of the Flower definitives imperforate, and s/s, tied by "HA-NOI 19-3 1964 VIET-NAM" cds.	206/210 U, Block 7 ☒	120,-
P 7555 •	1962, 2nd summer spartaciad of armies of 12 socialist countries 12xu tied "DONG-BA 18-1 63" to surface mail cover to Karl-Marx Stadt/East Germany, to dentist dept. of Zschepau hospital, rare commercial single frank of a scarce stamp.	226 ☒	500,-
7556 •	1966/67, cover addressed to Dresden, East Germany, bearing military postage stamp depicting Soldier and Guerrilla Woman of olive and brown colours, tied by machine marking "HANOI 18.00 16-9 VIETNAM", with hinge paper on the back, slightly reduced to the left, stamp with creases, uncommon overseas usage of military stamp.	Portofreiheitsmarken 16 ☒	240,-
<b>VIETNAM-NORD - DIENSTMARKEN</b>			
P 7556A	1953, cover sent from the Viet-Yen of the Bac-Giang provice in the Guerilla-Zone, during the war against the French, bearing service stamp depicting rice production 0.6 Kilo lilac red, with the red square marking "Administration of the Resistance Committee" on lower left corner. Cover used twice, with previous address on reverse and crossed out, highly commercial, and interesting, ex. Klewitz collection.	1 ☒	200,-
7556B	1953, cover addressed to Tuyen-Quang (the capital at the time), bearing service stamp depicting rice production 0.6 Kilo Rice lilac red, tied by postal markings with hand written dates "GIA-SONTAY 16/9 VIET-NAM", and Tuyen-Quang arrival amrking of 17.9.1953 on reverse, ex. Klewitz collection.	1 ☒	150,-

<i>Lot</i>		<i>Cat-No.</i>	<i>Start</i>
7556C	1953, cover from Tuyen Dien addressed to Service Station 12, bearing service stamp depicting rice production 0.6 Kilo Rice lilac red, tied by local datestamp of 19.2.1954, also with two red rectangular propaganda markings prasing the friendship between Vietnam, China and the Soviet Union, ex. Klewitz collection.	1 	150,-
P 7557 •	1956, Peoples-Army-Hero Cu-Chin-Lan 20 D to 3000 D in seven mint blocks of four, issued without gum, very rare items in superb condition, Michel: 1.000,-	10-16 (4)  (*)	150,-
P 7558 •	1957, service 150d (pair) tied "HA-NOI 7 1-58" tied to surface mail cover to Berlin/East Germany to secretary general of East Germany conservative bloc-party Mr. G. Goetting (1923-2015), sender from national comitte of catholics of North Vietnam with red official seal of the committee, top 10 mm tear, commerical usage.	21 (2) 	250,-
<b>VIETNAM-SÜD (1951-1975)</b>			
P 7559 •	1955, Arrival of Evacuated 0,70 - 100 \$, six stamps on two single die proofs/Epreuves de Luxe / Ministerblocks in normal colours, produced without gum.	102-7 Epreuve (*)	300,-
7560	1967, Prepared but UNISSUED set of two for the 'Buddhist World Youth League' 1,50d. and 10d. in blocks of ten, mint never hinged and very scarce! Mi. € 1.200,- +	I+II (10) **	160,-
7561	1967, Prepared but UNISSUED set of two for the 'Planned conquest of North Vietnam' 1,50d. and 3d. in blocks of ten from right margins, mint never hinged and very scarce! Mi. € 1.200,- +	III+IV (10) **	160,-
<b>VIETNAM-SÜD - MILITÄRPOSTMARKEN</b>			
P 7562 •	1969, tet-offensive military mail stamp tied to military mail envelope "QUAN-BUU 2-4-69" to military mail cover from "KBC 4533 (red hs.) to K.B.C. 316, rare, staple holes thru stamp, commercial usage, cover rarity.	2 	400,-



## Steigerungsstufen – Bidding Increments

**Die unverbindlichen Steigerungsstufen liegen im Ermessen des Versteigerers und betragen 5 bis 10 % vom Ausruf:**

Wir bieten für Sie bei Geboten wie „bestens“, „höchst“, „kaufen“, „auf jeden Fall“, „bis ultimo“ oder ähnlichen Formulierungen bis zum zehnfachen Ausruf!

**The non-committal bidding increments are subject to the assessment of the auctioneer, they are between 5 to 10% of the bidding price:**

We bid on your behalf such as “best“, “at the most“, “buy“, “in any case“, “without limit“ or similar description up to 10-fold of the bidding price!

bis / to 100,- €	5,- €
von / from 100,- € bis / to 260,- €	10,- €
von / from 260,- € bis / to 700,- €	20,- €
von / from 700,- € bis / to 1.500,- €	50,- €
von / from 1.500,- € bis / to 3.000,- €	100,- €
von / from 3.000,- € bis / to 10.000,- €	200,- €
ab / over 10.000,- €	500,- €

## Impressum – Imprint

### AUKTIONSHAUS

**Christoph Gärtner GmbH & Co. KG**

Steinbeisstraße 6 + 8  
74321 Bietigheim-Bissingen / GERMANY

Tel +49 - (0)7142 - 789 400

Fax +49 - (0)7142 - 789 410

[www.auktionen-gaertner.de](http://www.auktionen-gaertner.de)

[info@auktionen-gaertner.de](mailto:info@auktionen-gaertner.de)

Sitz registered office	71732 Tamm
---------------------------	------------

Händelsregister commercial register	Amtsgericht Stuttgart HRA 301183
--	----------------------------------

USt - IdNr. VAT-ID No.	DE 244 027 995
---------------------------	----------------

Persönlich haftende Gesellschafterin  
personally liable companion

**Auktionshaus Christoph Gärtner Verwaltungs-GmbH**

Sitz registered office	71732 Tamm Amtsgericht Stuttgart HRB 302375
---------------------------	--

Geschäftsführer president	Christoph Gärtner
------------------------------	-------------------

## Druckerei – Print Office

### MEDIAPRINT SOLUTIONS GmbH

Eggertstrasse 28, 33100 Paderborn / GERMANY

Tel +49 - (0)5251 - 522 300

Fax +49 - (0)5251 - 522 485

[www.mediaprint-druckerei.de](http://www.mediaprint-druckerei.de)

[contact@mediaprint-druckerei.de](mailto:contact@mediaprint-druckerei.de)



# Allgemeine Versteigerungsbedingungen

## Durch die Abgabe von Geboten werden die nachfolgenden Geschäftsbedingungen des Versteigerers anerkannt.

Diese Geschäftsbedingungen gelten, sofern und soweit zwingendes Recht am Ort der Versteigerung keine anderslautenden Regelungen vorschreibt.

1. Die Versteigerung erfolgt öffentlich und freiwillig in eigenem Namen und für eigene Rechnung gegen sofortige Bezahlung in Euro. Devisen und Schecks werden zum Tageskurs der Bundesbank angenommen. Handel und Tausch sind im Auktionsaal nicht gestattet.

2. Die Steigerungssätze sind dem jeweils aktuellen Auktionsprogramm zu entnehmen und betragen 5 bis 10% des Ausrufwertes bzw. des angesteigerten Wertes. Der Zuschlag ergeht nach dreimaligem Ausruf an den Meistbietenden. Der Versteigerer hat das Recht, ohne Angabe von Gründen Personen von der Auktion auszuschließen, den Zuschlag zu verweigern, Gebote abzulehnen, Lose zurückzuziehen, zu vereinigen, aufzuteilen, umzugruppieren, bei Unklarheiten oder Missverständnissen nochmals aufzurufen oder in begründeten Fällen unter dem Vorbehalt der Genehmigung des Einlieferers zuzuschlagen. Untergebote mit Vorbehalts-Zuschlägen bleiben für den Bieter vier Wochen verbindlich, sind aber für den Versteigerer freibleibend. Bei gleich hohen Geboten entscheidet die zeitliche Reihenfolge des Gebotseinganges, bei zeitgleichem Eingang das Los. Lose, die „gegen Gebot“ ausgerufen werden, bedingen ein Mindestgebot von 20,- Euro und werden zum Höchstgebot zugeschlagen.

3. An den Versteigerer übermittelte (schriftliche) Gebote werden streng interessewahrend nur in dem Umfange ausgeschöpft, der notwendig ist, um anderweitig vorliegende Gebote zu überbieten, werden jedoch ohne Gewähr ausgeführt.

4. Telefonische Bieter müssen mindestens den Ausruf bieten und eine schriftliche Bestätigung nachreichen. Im Falle einer Nichterreichbarkeit gilt das Mindestgebot als geboten. Bei Telefongeboten übernimmt der Versteigerer keine Gewähr für das Zustandekommen einer Verbindung.

5. Der Versteigerer erhält vom Käufer ein Aufgeld von 23,8% des Zuschlagspreises sowie 2,- Euro pro Los. Für Lose, die mit • gekennzeichnet sind, wird für den Zuschlagspreis und das Aufgeld die gesetzliche Umsatzsteuer erhoben. Lose ohne Kennzeichnung unterliegen der Differenzbesteuerung nach §25a UStG; es erfolgt kein gesonderter Umsatzsteuerausweis. Bei Losen mit + (Plus) hinter der Losnummer handelt es sich ebenfalls um differenzbesteuerte Lose, jedoch werden zusätzlich die mit dem Import verbundenen Kosten in Höhe von 7% des Zuschlags (= Importspesen, die Bestandteil des Kaufpreises sind) an den Käufer weiterberechnet. Bei Zusendung der Ware werden Porto und Versicherungspauschale zuzüglich gesetzlicher Umsatzsteuer gesondert in Rechnung gestellt. Käufe, die in ein umsatzsteuerliches Drittland ausgeführt werden, sind von der Umsatzsteuer befreit. Steuern/Abgaben für die Einfuhr der Käufe im Zielland gehen zu Lasten des Käufers.

6. Mit dem Zuschlag kommt ein Kaufvertrag zwischen dem Versteigerer und dem Bieter zustande. Er verpflichtet den Käufer zur Abnahme und Bezahlung am Versteigerungsort. Wer für Dritte bietet, haftet selbstschuldnerisch neben diesen. Gleichzeitig geht mit der Zuschlagserteilung die Gefahr für nicht vom Versteigerer zu vertretende Verluste oder Beschädigungen auf den Käufer über. Das Eigentum an der versteigerten Sache wird erst nach vollständigem Zahlungseingang beim Versteigerer auf den Käufer übertragen. Schriftliche Bieter erhalten in aller Regel eine Vorausrechnung, die sofort fällig ist. Erst nach vollständiger Bezahlung der Rechnung besteht ein Anspruch auf Aushändigung der gekauften Lose.

7. Sind Lose vereinbarungsgemäß vom Versteigerer zu versenden, hat der Käufer dem Versteigerer zu Nachforschungszwecken spätestens zehn Wochen nach dem Ende der Auktion (bei Vorkasse: nach der Bezahlung der Ware) schriftlich mitzuteilen, falls die zu versendende Ware nicht oder nicht vollständig zugegangen ist.

8. Alle Beträge, welche 14 Tage nach der Versteigerung bzw. Zustellung der Auktionsrechnung nicht beim Versteigerer eingegangen sind, unterliegen einem Verzugszuschlag von 2%. Dazu werden Zinsen in Höhe von 1% pro Monat erhoben, es sei denn, der Käufer weist nach, dass ein geringerer oder kein Schaden entstanden ist. Im Übrigen kann der Versteigerer wahlweise Erfüllung oder nach Fristsetzung Schadenersatz wegen Nichterfüllung verlangen; der Schadenersatz kann dabei auch so berechnet werden, dass die Lose verkauft oder in einer neuen Auktion nochmals angeboten werden. Der säumige Käufer muss hierbei für den Mindererlös gegenüber der früheren Versteigerung und den damit verbundenen zusätzlichen Kosten einschließlich der Gebühren des Versteigerers aufkommen. Auf einen eventuellen Mehrerlös hat er jedoch keinen Anspruch.

9. Die zur Versteigerung kommenden Lose können vor der Auktion besichtigt und geprüft werden. Sie werden in dem Zustand versteigert, in dem sie sich bei der Auktion befinden. Die nach bestem Wissen und Gewissen vorgenommenen Katalogbeschreibungen sind keine zugesicherten Eigenschaften. Der Käufer kann den Versteigerer nicht wegen Sachmängeln in Anspruch nehmen, sofern dieser seiner obliegenden Sorgfaltspflicht nachgekommen ist. Sammlungen, Posten etc. sind von jeglicher Reklamation ausgeschlossen, ansonsten verpflichtet sich der Versteigerer jedoch, wegen begründeter Mängelrügen, die ihm bis spätestens vier Wochen nach Auktionsschluss angezeigt werden müssen, innerhalb der Verjährungsfrist von einem Jahr seine Gewährleistungsansprüche gegenüber dem Einlieferer geltend zu machen.

Im Rahmen von Reklamationen ist bei der Rücksendung an den Versteigerer die Original-Loskarte beizufügen. Die Lose müssen sich in unverändertem Zustand befinden. Dies betrifft auch das Entfernen von Falzen, das Wässern, sowie chemische Behandlungen. Lediglich das Anbringen von Prüfzeichen der Mitglieder eines anerkannten Prüferverbandes gilt nicht als Veränderung. Der Versteigerer kann verlangen, dass bei Reklamationen ein entsprechender schriftlicher Befund eines zuständigen Verbandprüfers eingeholt wird. Will der Käufer eine Prüfung vornehmen lassen, so ist dies dem Versteigerer vor der Auktion mitzuteilen. Die Reklamationsfrist verlängert sich entsprechend. Dies betrifft jedoch nicht die Verpflichtung zur sofortigen Bezahlung der Lose. Die Kosten einer Prüfung werden dem Käufer in Rechnung gestellt, wenn das Prüfergebnis mit der Losbeschreibung übereinstimmt oder der Käufer das Los trotz abweichendem Prüfungsergebnis erwirbt. Mängel, die bereits aus der Abbildung ersichtlich sind, berechtigen nicht zur Reklamation. Lose, bei denen Fehler beschrieben sind, können nicht wegen eventueller weiterer geringer Fehler zurückgewiesen werden. Im Falle erfolgreicher Inanspruchnahme des Einlieferers erstattet der Versteigerer den gezahlten Kaufpreis einschließlich Aufgeld zurück; ein darüber hinausgehender Anspruch ist ausgeschlossen. Der Versteigerer ist berechtigt, den Käufer mit allen Reklamationen an den Einlieferer zu verweisen. Durch die Abgabe eines Gebotes auf bereits von anerkannten Prüfern signierte oder attestierte Lose werden die vorliegenden Prüfzeichen oder Atteste als maßgeblich anerkannt. Werden Lose unter dem Vorbehalt der Gutachten anderer Prüfer beboten, so ist dies dem Versteigerer mit dem Gebot anzuzeigen.

Bezeichnungen wie „Pracht“, „Kabinett“, „Luxus“ etc. stellen die subjektive Einstellung des Versteigerers und in keinem Falle eine Beschaffenheitsangabe im kaufrechtlichen Sinne dar. Lose, die mit „feinst“ oder „fein“ beschrieben sind, können Fehler aufweisen. Stücke, deren Wert durch den Stempel bestimmt wird, können wegen anderer Qualitätsmängel nicht beanstandet werden.

10. Ansichtssendungen sind nur von Einzellosen möglich. Postfrische Marken sind von der Versendung ausgeschlossen. Die Lose sind innerhalb von 24 Stunden zurückzusenden, wobei die von uns gewählte Versendungsart anzuwenden ist. Gefahr und Kosten gehen zu vollen Lasten des Anforderers. Sollten die Lose am Auktionstag nicht vorliegen, so werden sie eine Steigerungsstufe über dem nächsthöheren Gebot, mindestens jedoch zum Ausruf, dem Anforderer zugeschlagen.

11. Erfüllungsort ist Bietigheim-Bissingen. Das gilt auch, wenn wir die Ware ausnahmsweise an einem anderen Ort übergeben oder von einem anderen Ort aus versenden. Gerichtsstand für den vollkaufmännischen Verkehr ist Ludwigsburg. Es gilt ausschließlich deutsches Recht. Kommen Kaufverträge durch Versteigerung in einem Land außerhalb der Bundesrepublik Deutschland zustande, findet bei Verbrauchern deutsches Recht nur Anwendung, soweit hierdurch der durch zwingende Bestimmungen des Rechts des Staats des gewöhnlichen Aufenthalts des Verbrauchers gewährte Schutz nicht entzogen wird (Günstigkeitsprinzip).

12. Sollten eine oder mehrere der vorstehenden Bedingungen ganz oder teilweise unwirksam sein oder werden, berührt dies nicht die Gültigkeit der übrigen Bedingungen. Es soll dann das gelten, was dem ursprünglich wirtschaftlich verfolgten Zweck entspricht oder ihm am nächsten kommt.

13. Vorstehende Bestimmungen gelten sinngemäß auch für den Nachverkauf und den freihändigen Verkauf.



## General Auction Conditions

**By the submission of bids the following General Auctions Conditions of the Auctioneer are recognized and accepted.**

*These Auction Conditions shall apply, unless binding law at the location of the auction stipulates divergent provisions.*

1. The auction is voluntary and held in public in the name of the auctioneer on his own behalf for his own account against immediate payment in Euro. Foreign currency and cheques are accepted at the daily exchange rate of the German Federal Reserve. Trading and exchange are not allowed in the auction rooms.

2. Bidding increments are published in the actual Auction Manual and are from 5 to 10% of the starting price or the actual submitted bid price respectively. The lot is sold to the highest bidder after threefold call. The Auctioneer reserves the right to bar persons from the auction at his sole discretion, to refuse knocking a lot down or to withdraw, pool, recombine or divide lots, to call lots once more in case of equivocality or misunderstandings or to knock a lot down subject to consignor's approval. Bids below the starting price with a knockdown subject to consignor's approval are binding for the bidder for a period of four weeks but are non-binding for the auctioneer. In case of even bids the chronological order of their receipt is applicable; in case of simultaneous receipt of even bids the auctioneer decides by drawing lots.

3. Bids transmitted to the auctioneer (in written form) will be treated with confidence and will only be used to top the other previous bid. However the auctioneer cannot take responsibility for this procedure. Lots without a particular starting price require a minimum bid of 20,- Euro and will be knocked down to the highest bid.

4. Telephone bidders must offer at least the starting price and submit a written confirmation thereafter. In the event of unavailability of the bidder on the phone the minimum bidding price is valid. The auctioneer is not responsible for the setting up and/or persistence of the telephone connection.

5. The auctioneer receives a premium of 23.8% of the hammer price from the buyer plus 2.00 Euro per purchased lot. For all lots which are marked with • behind the lot number Value Added Tax (VAT) will be added to the hammer price and to the buyers premium. Lots without marking are sold under the margin system (§25a UStG); there will be no turnover tax statement. Lots marked with + are sold under the margin system as well but additional expenses for importing the items in the amount of 7% of the hammer price are charged (= Import Expenses, which are part of the total sales price). If shipment is requested by the buyer or becomes necessary, costs for postage, packing and insurance plus VAT will be charged separately. For purchases from abroad, which will be exported to a third country (non-EU), VAT will not be invoiced after receiving an evidence of exportation. Duty and/or other charges related to importing the purchases into the country of destination are on buyer's account.

6. The purchase contract between the auctioneer and the buyer is closed on the knockdown of the lot. Based on this contract the buyer is obliged to accept and pay for the goods at the point of sale. In case of bidding for a third party, the bidder is liable as a principal as well as the third party. At the moment of knockdown all risks concerning loss or damage of a purchased lot is the responsibility of the buyer. The ownership of the auctioned goods will only be transferred to the buyer when full payment has been effected. Bidders making written bids will in general receive a prepayment invoice, which is due for immediate payment. Only if the invoice has fully been paid, the buyer has the right to claim ownership of the purchased lots.

7. If it is agreed, that the auctioneer will ship the purchased lots, and they are not or not completely received within ten weeks after the end of the auction (in case of prepayment: after the payment of the goods) latest, the buyer has to inform the auctioneer in writing about this incident for purposes of investigation.

8. Outstanding debits, which have not been paid 14 days latest after the auction and/or receipt of the invoice, will be subject to a default charge of 2%. Furthermore 1% interest per month will be charged unless the buyer can provide evidence that only a lower or no damage has been caused. Furthermore it is in the auctioneer's sole discretion whether he insists on performance or on compensation due to non-fulfilment after a set period. Compensation will be calculated after the lots have been sold directly or on another auction to a third party. In this case the defaulter has to compensate the loss of the auctioneer resulting from a lower sales price and additional costs. The defaulter is not entitled to additional proceeds earned by the auctioneer when selling the lots to a third party.

9. The objects for auction may be viewed and inspected prior to the auction. They will be auctioned in the condition as they are at the time of auction. The catalogue descriptions were made in all conscience and do not warrant any characteristics. The buyer cannot hold the auctioneer liable for any faults provided that the auctioneer has not infringed his duty to take care. Collections, batches etc. are excluded from any complaint, apart from that the auctioneer is obliged to hold the consignor liable for any complaint, which is made by the buyer within a period of 4 weeks after the auction, within a limitation period of one year. Complaints concerning a lot must be sent to the auctioneer together with the original auction lot card. The lot must be presented in its unchanged condition. This applies to the removal of hinges, submersion in water as well as chemical treatment. Only the application of sign information by a member of an acknowledged auditor association will not be regarded as tampering. In the event of complaints the auctioneer can demand a written expertise of an acknowledged auditor. If the buyer intends to get an expertise, he will inform the auctioneer about it prior to the auction. The period for complaint will be prolonged respectively. However, this does not inflict the right of the auctioneer to be timely paid. Any appraisal fees will be charged to the buyer, if the result matches the lot description or if he acquires the lot in spite of dissent opinion. Any faults, which are obvious at the time of photography, are excluded from the right of complaint. If faults of a lot are described in the auction catalogue, this lot will not be rejected and returned by the buyer because of further smaller faults. In the event of a successful claiming of the consignor the auctioneer refunds the paid purchase price and buyer's premium; the buyer is not entitled to further claims. The auctioneer has the right to refer the buyer with all of his complaints to the consignor.

By bidding on lots, which were already signed or certified by acknowledged auditors, the buyer accepts these approval marks or certificates as decisive. If bids are placed with reservation of an appraisal of another auditor, the bidder will inform the auctioneer about this reservation when placing his bid. Descriptions such as „Pracht“, „Kabinett“, „Luxus“ etc. are a subjective opinion of the auctioneer and under no circumstance a statement in regard to warranted characteristics. Lots which bear the description „feinst“ or „fein“ may possibly have small faults. Objects having a value which is defined by their postmark are excluded from complaint of any other defects.

10. Only single lots can be shipped for viewing. They must be returned to the auctioneer within 24 hours, in doing so our mode of dispatch must be utilized. Any risks and costs are for the account of the requesting party. If these lots are not present in the auction house on the day of the auction, they will be knocked down in favour of the requesting party one increment above the highest bidding price but at least for the starting price.

11. Place of fulfilment is Bietigheim-Bissingen. This will also apply, if by way of exception we hand the goods over at another location or if we send the goods from another location. Place of jurisdiction for the full trading is Ludwigsburg. Only German law shall apply. If purchase contracts are closed by auction in a country outside Germany, for consumers German law shall only apply, as far as hereby the granted protection of the law of the state, in which the consumer has his main residence, is not withdrawn (favourability principle).

12. Should one or more of the conditions above or a part of them become invalid, the validity of the other conditions will remain unchanged. The invalid conditions shall be replaced by valid conditions, which conform to their economic purpose.

13. The conditions above shall also apply to after sale and private treaty.

**(This translation of the „Allgemeine Versteigerungsbedingungen“ is provided for information only; the German text is to be taken as authoritative)**

C.G.

## Auktionsagenten – Auction Agents

---

Ihre Gebote können Sie gerne auch über einen der folgenden Agenten ausführen lassen.

Your bids can also be placed through the following auction agents.

---

### **Horst Eisenberger**

Kastanienallee 21  
16567 Mühlenbeck / GERMANY  
Tel +49 - (0)33056 - 8 18 02  
Fax +49 - (0)33056 - 2 00 41  
**horst.eisenberger@t-online.de**

---

### **Jochen Heddergott**

Bauerstr. 9  
80796 München / GERMANY  
Tel +49 - (0)89 - 272 1683  
Fax +49 - (0)89 - 272 1685  
**jh@philagent.com**

---

### **Herbert Fischer**

Neumühlstr. 39  
63636 Brachtal / GERMANY  
Tel +49 - (0)6054 - 917598  
Fax +49 - (0)6054 - 917599  
**postcards-stamps@t-online.de**

---

### **LoveAuctions - Nick Martin**

Angel House, Station Road  
Sutterton, Boston, Lincolnshire PE20  
2JH GREAT BRITAIN  
Tel +44 - (0)1205 460968  
mobil +44 - (0)7703 766477  
**nick@loveauctions.co.uk**

---

### **Giacomo F. Bottacchi**

Via Bronzetti 21  
20129 Milan / ITALY  
Tel +39 - 02718023  
mobil +39 - 339 7309312  
Fax +39 - 027384 439  
**gbstamps@iol.it**

---

### **Charles E. Cwiakala**

1527 South Fairview Ave.  
Park Ridge,  
IL 60068 - 5211 / USA  
Tel +1 - (0)847 - 8238747  
Fax +1 - (0)847 - 8238747  
**cecwiakala@aol.com**

---

### **Ute Feldmann**

Kreidelstr. 4  
65193 Wiesbaden / GERMANY  
Tel +49 - (0)611 - 567289  
Fax +49 - (0)611 - 560347  
**feldmannauctionagents@gmx.de**

---

### **Lorenz Kirchheim**

Op de Höh 21  
22395 Hamburg / GERMANY  
Tel +49 - (0)40 - 64532545  
Fax +49 - (0)40-64532241  
**lorenz.kirchheim@t-online.de**

---

### **Johann Fürntratt**

Plüddemanngasse 83a  
8010 Graz / AUSTRIA  
Tel +43 - (0)66 43 57 60 77  
Fax +43 - (0)3 16 4638 31  
**hannes.fuerntratt@gmail.com**

---

### **Lancaster Auction Agent Michael Read**

Poachers Retreat, Common Lane  
Kings Langley WD4 9HP  
GREAT BRITAIN  
Tel +44 - (0)1923 - 269775  
Fax +44 - (0)7789 441735  
**michael.read2@hotmail.co.uk**

---

### **Theo Bakker**

Scholtensweg 37  
8124 AG Wesepe / NETHERLANDS  
Tel +31 - (0)5706 - 3 32 58  
Fax +31 - (0)5706 - 3 62 93  
**th.c.bakker@orange.nl**

---

### **Jonathan Orenstein**

Purser & Associates, LLC  
84 Webcowet Road #2  
Arlington, MA 02474 - 2323 / USA  
Tel +1 - (0)857 - 928 5140  
Fax +1 - (0)781 - 658 2567  
**info@pursers.com**

---

### **Thomas Häußner**

Charlottenstr. 12  
40210 Düsseldorf / GERMANY  
Tel +49 - (0)211 - 3694608  
Fax +49 - (0)211 - 1795505  
**info@phila-agent.de**

---

### **Dr. Peter Müller**

Müllenborner Str. 62  
54568 Gerolstein / GERMANY  
Tel +49 - (0)6591 - 954 495  
Fax +49 - (0)6591 - 954 499  
**peter@mueller-muellenborn.de**

---

### **Hanspeter Thalmann**

Langrütistr. 9  
8820 Wädenswil / SWITZERLAND  
Tel +41 - (0)44 - 780 6067  
Fax +41 - (0)44 - 780 5078

---

### **Trevor Chinery**

72 Sherwood Drive,  
Spalding Lincolnshire PE11 1QP  
GREAT BRITAIN  
mobil + 44 - (0)7527 - 444825  
Fax +44 - (0) 1775 - 711738  
**trevortrilogy@aol.com**

---

### **Margriet Bouscher-Snapper**

Beethovenstraat 107B  
1077 HX Amsterdam / NETHERLANDS  
Tel +31 - (0)20 - 679 5952  
mobil +31-6-535 338 53  
**msnapper@bouscher.nl**

---

### **Frank Mandel**

Mandel Auction Network  
P.O. Box 157  
NEW YORK NY 10014 - 0157 / USA  
Tel +1 - (0)212 - 6750819  
Fax + 1 - (0)212 - 3666462



## **Zahlungsmöglichkeiten – Payment Options**

---

### **BANKÜBERWEISUNG / BANK TRANSFER**

**Begünstigter / Beneficiary Name:**

**Auktionshaus Christoph Gärtner GmbH & Co. KG**

**VR-Bank Neckar-Enz eG**

**Hauptstraße 33**

**74357 Bönningheim, Germany**

**IBAN: DE61 6049 1430 0035 7570 00**

**BIC: GENODES1VBB**

**Commerzbank AG, Frankfurt am Main**

**Kaiserplatz**

**60311 Frankfurt am Main, Germany**

**IBAN: DE24 6044 0073 0731 0824 00**

**BIC: COBADEFFXXX**

**Deutsche Bank PGK AG Ludwigsburg**

**Myliusstraße 16**

**71638 Ludwigsburg, Germany**

**IBAN: DE06 6047 0024 0088 8016 00**

**BIC: DEUTDEDB604**

**Postbank Stuttgart**

**Postfach 600464**

**70304 Stuttgart, Germany**

**IBAN: DE69 6001 0070 0108 3637 07**

**BIC: PBNKDEFFXXX**

**UniCredit Bank AG Hamburg**

**Neuer Wall 64**

**20354 Hamburg, Germany**

**IBAN: DE17 2003 0000 0015 8309 92**

**BIC: HYVEDEMM300**

***Bitte beachten Sie, dass Bankgebühren zu Ihren Lasten gehen.***

Wenn sich Ihr Konto außerhalb des SEPA-Raumes befindet und/oder die Überweisung in einer Fremdwährung getätigt wird, geben Sie bitte bei der Überweisung im Feld „Entgeltregelung“ den Hinweis „alle Entgelte z.L. Kontoinhaber“ ein.

***Bank fees are at your cost.***

If your account is located outside the SEPA zone and/or payment is made in foreign currency (not EURO), please mark in the field “Fee Arrangement” within the remittance slip “OUR” (all charges shall be paid by principal/account holder).

### **BARZAHLUNG (vor Ort) / CASH PAYMENT**

### **KREDITKARTEN / CREDIT CARDS**

***Wir akzeptieren Zahlungen mit folgenden Kreditkarten:***

✓ VISA ✓ MASTER CARD ✓ AMERICAN EXPRESS

***Für Zahlungen mit VISA oder Mastercard berechnen wir bei Privatkunden mit Rechnungsanschrift außerhalb der Europäischen Union sowie bei allen Gewerbekunden zusätzlich 3% Gebühren auf den Rechnungsbetrag, für American Express generell bei allen Kunden 5%***

Bitte beachten Sie, dass wir für jede Rechnung, die Sie per Kreditkarte bezahlen möchten, Ihr schriftliches Einverständnis benötigen.

Folgende Angaben sind erforderlich:

Karteninhaber, Karten-Nummer, Ablaufdatum,

3-stellige Sicherheitszahl

***Accepted credit cards:***

✓ VISA ✓ MASTER CARD ✓ AMERICAN EXPRESS

***For payments by VISA or Mastercard we will charge private clients with an invoice address outside the European Union and all business clients for an additional transaction fee of 3% of the invoice total; for American Express 5% in general for all clients.***

Please be aware that we need a short note that we are allowed to charge your credit card for every transaction.

Following information is required:

Credit Card Holder, Card Number, Expiry Date, CVC number

### **SCHECK / CHEQUE**

***Bei Zahlung per Scheck erhöhen Sie bitte den zu zahlenden Betrag um 15,00 EUR.***

Der Versand der Lose erfolgt nach Gutschrift des Schecks auf unserem Konto. Bitte beachten Sie, dass Bankgebühren zu Ihren Lasten gehen.

***If you pay by cheque please add EUR 15,00 (cheque-fee).***

Shipment of the lots after credit entry.

Bank fees at your cost.

### **PAYPAL**

Wir bitten um Ihr Verständnis, dass wir mit PayPal nicht zusammenarbeiten.

We kindly ask for your understanding that we do not collaborate with PayPal.

## Zeichenerklärung und Qualitätsbeschreibung

### Key and Quality Description

### Légende et description de qualité

**	<i>postfrisch</i>	<i>mint (never hinged) (MNH)</i>	<i>neuf sans charnière</i>
*	<i>ungebraucht</i>	<i>unused (MH)</i>	<i>neuf avec gomme originale</i>
(*)	<i>ungebraucht ohne Gummi</i>	<i>unused without gum (MNG)</i>	<i>neuf sans gomme</i>
⊙	<i>gestempelt, Stempel</i>	<i>used, cancell, handstamp (hs.)</i>	<i>oblitéré, cachet</i>
≈	<i>handschriftliche Entwertung</i>	<i>pen-stroke, manuscript (ms.)</i>	<i>trait de plume</i>
⊗	<i>gefälligkeitsgestempelt</i>	<i>canceled to order</i>	<i>oblitération de complaisance</i>
△	<i>Briefstück</i>	<i>on piece</i>	<i>fragment</i>
✉	<i>Brief</i>	<i>cover, envelope</i>	<i>lettre</i>
FDC	<i>Ersttagsbrief</i>	<i>First Day Cover</i>	<i>lettre de premier jour</i>
✈	<i>Flugpostbrief</i>	<i>air mail cover</i>	<i>lettre poste aérienne</i>
✈	<i>Flugpost</i>	<i>air mail</i>	<i>poste aérienne</i>
Ak	<i>Ansichtskarte, Karte</i>	<i>picture postcard, card</i>	<i>carte-vue, carte illustrée</i>
ETB	<i>Ersttagsblätter</i>	<i>First Day Sheetlets</i>	<i>feuilles premier jour</i>
GA	<i>Ganzsache</i>	<i>postal stationery</i>	<i>entier postal</i>
Mk	<i>Maximumkarte</i>	<i>maximum card</i>	<i>carte maximum</i>
☐	<i>Paar</i>	<i>pair</i>	<i>paire</i>
⊞	<i>4er Block</i>	<i>block of four</i>	<i>bloc de quatre</i>
S	<i>schön</i>	<i>f (fine)</i>	<i>b (beau)</i>
SS	<i>sehr schön</i>	<i>vf (very fine)</i>	<i>tb (très beau)</i>
VZ	<i>vorzüglich</i>	<i>ef (extremely fine)</i>	<i>superbe</i>
ST	<i>Stempelglanz</i>	<i>Mint State</i>	<i>FDC (fleur de coin)</i>
PP	<i>Polierte Platte</i>	<i>proof</i>	<i>flan bruni</i>



## Notizen

[illegible]

### **persönlich im Saal**

Unsere internationalen Auktionen finden in unserem eigenen Auktionssaal statt. Um vor Ort bieten zu können, benötigen Sie eine Saalbieternummer – diese erhalten Sie an unserer Rezeption.

### **SENDEN SIE IHRE GEBOTE FRÜHZEITIG AB!**

Ihre Gebote werden streng vertraulich und interessewährend bearbeitet. Dazu ist es notwendig, dass diese spätestens am Tage vor dem jeweiligen Versteigerungstag vorliegen!

**Auskünfte über bereits vorliegende Gebote, insbesondere deren Höhe, werden generell nicht erteilt.**

Falls Sie nicht persönlich an der Auktion teilnehmen können, gibt es mehrere Möglichkeiten uns Ihre Gebote mitzuteilen:

*(Es gibt zusätzlich die Möglichkeit über einen professionellen Auktionsagenten zu bieten, auf der folgende Seite finden Sie die Kontaktdaten der Agenten unseres Vertrauens.)*

### **online**

Auf unserer Homepage **[www.auktionen-gaertner.de](http://www.auktionen-gaertner.de)** können Sie in nur wenigen Schritten ganz einfach und sicher Ihre Gebote abgeben. Die online abgegebenen Gebote werden mit derselben Sorgfalt behandelt wie schriftlich abgegebene Gebote.

Oder schicken Sie uns Ihre Gebote per E-Mail an:  
**[info@auktionen-gaertner.de](mailto:info@auktionen-gaertner.de)**

### **schriftlich**

Schriftliche Gebote geben Sie bitte auf dem beiliegenden Auktionsauftrag ab, und schicken uns diesen per Post oder Fax zu.

*Als schriftlicher Bieter werden Sie vom Auktionator so vertreten, als wären Sie im Saal anwesend, d.h. vertraulich und interessewährend.*

### **live per Telefon**

Wenn Sie eine Teilnahme von zu Hause bevorzugen, bieten wir Ihnen unseren telefonischen Bieter-Service an. Telefonbieter sollten sich frühzeitig mit uns in Verbindung setzen.

**Bitte beachten Sie, dass telefonische Gebote immer nur mit schriftlicher Bestätigung angenommen werden. Das Mindestgebot für Telefonbieter beträgt 300,- €. Untergebote werden von Telefonbietern grundsätzlich nicht akzeptiert.**

*Füllen Sie bitte das Feld Telefonbieter auf der Rückseite des Auktionsauftrages aus oder schreiben Sie uns alternativ eine E-Mail. Am Tag der Auktion rufen wir Sie rechtzeitig bevor das Los ausgerufen wird an. Bitte stellen Sie sicher, dass Sie an diesem Tag telefonisch erreichbar sind.*

### **personally in the auction hall**

Our international auctions are held in our own auction hall. To be able to bid at the auction, you will need a hall bidder number which you will receive at our reception desk.

### **PLEASE SUBMIT YOUR BIDS EARLY!**

**Your bids will be processed and handled confidentially. It is necessary for the bids to be submitted at least on the day prior to the day of auction!**

***In general, information concerning offers already submitted, especially their values will not be released.***

If you are unable to attend the auction in person, you have several other possibilities to submit your bids to us:

*(In addition you can bid through a professional auction agent. On the following page you will find the contact details of our trusted agents.)*

### **online**

Bids can be placed directly and secure in just several steps on **[www.auktionen-gaertner.de](http://www.auktionen-gaertner.de)**.  
*Your online bids will be treated in the same way and with the same accuracy as traditional written bids.*

Alternatively, you can send us your bids by e-mail:  
**[info@auktionen-gaertner.de](mailto:info@auktionen-gaertner.de)**

### **in written form**

Written bids can be placed by mail or fax using the enclosed auction bid form.

*As a written bidder, you will be represented by the auctioneer as if you are in the auction hall yourself, which means confidential and discreet.*

### **live by telephone**

If you prefer to take part from your home, we offer you a telephone bidding service. Telephone bidders should contact us in time.

**Please note, that bids submitted by telephone require a written confirmation. The minimum starting price for telephone bidders is 300,- €. Underbids can not be accepted by telephone.**

*Please fill in in the field for telephone bidding on the back of the bid form or write us an e-mail. We will call you the day of the auction in sufficient time before your lot is due to be called. Please ensure that you can be reached on the auction day.*



Name – name \_\_\_\_\_ Kunden-Nr. – customer No. \_\_\_\_\_

Telefon / Fax – phone / fax \_\_\_\_\_

Straße – street \_\_\_\_\_

PLZ / Ort / Land – post code / city / country \_\_\_\_\_

e-mail \_\_\_\_\_

## BEGINN DER BESICHTIGUNG:

### START OF VIEWING:

## ENDE DER BESICHTIGUNG:

### END OF VIEWING:

Ich würde gerne folgende Lose besichtigen. Ich bin damit einverstanden, dass während dieser Zeit Videoaufnahmen erstellt werden.  
I'd like to see the following lots. I agree that video recordings may be made during this time.

## WICHTIG

Um schneller bedient zu werden, füllen Sie bitte die Spalte „ABW“ wie im Beispiel aus.

Bitte tragen Sie den Buchstaben ein, der hinter der Losbeschreibung im Katalog in Klammern steht.

### Beispiel:

P 32144	collection of approx. 40 envelopes.... (M)	100,-
P 32145	collection of 120 covers, postcards.... (S)	250,-

Los-Nr. – Lot No.	ABW	Aufbewahrung (ABW):
32144	M	A = Album
32145	S	K = Karton
		M = Mappe
		S = Schachtel
		T = Tasche

## IMPORTANT

In order to be served as soon as possible, please fill in the column „ABW“ as described in the example.

Please fill in the letter that you see at the end of the lot description in the catalogue in brackets.

### example:

P 32144	collection of approx. 40 envelopes.... (M)	100,-
P 32145	collection of 120 covers, postcards.... (S)	250,-

Los-Nr. – Lot No.	ABW	Storage (ABW):
32144	M	A = binder
32145	S	K = big box
		M = folder
		S = box
		T = envelope

Los-Nr. – Lot No.	ABW	

Los-Nr. – Lot No.	ABW	

Los-Nr. – Lot No.	ABW	

Datum – Date: \_\_\_\_\_ Unterschrift – Signature: \_\_\_\_\_





Name – name \_\_\_\_\_ Kunden-Nr. – customer No. \_\_\_\_\_

Telefon / Fax – phone / fax \_\_\_\_\_

Straße – street \_\_\_\_\_

PLZ / Ort / Land – post code / city / country \_\_\_\_\_

e-mail \_\_\_\_\_

☐ privat – private ☐ Firma / USt-IdNr. – company / VAT number \_\_\_\_\_

Ich ermächtige die Firma Auktionshaus Christoph Gärtner GmbH & Co. KG, Bietigheim-Bissingen, für mich und auf meine Rechnung die unten aufgeführten Lose zu den mir bekannten und anerkannten „Allgemeinen Versteigerungsbedingungen“ im Auktionskatalog bis zu den nachstehenden Preisen zu kaufen. Ich beauftrage die Firma Auktionshaus Christoph Gärtner GmbH & Co. KG, in meinem Namen und auf meine Rechnung, den Versand der Lose an mich vorzunehmen. Die Zusendung der Lose erfolgt grundsätzlich nach **Vorauskauf**, falls Sie in unserer Kartei nicht anders registriert sind.

I authorize the firm Auktionshaus Christoph Gärtner GmbH & Co. KG, Bietigheim-Bissingen, to buy the lots for my account up to the limits stated. I have read and agree to the „General Conditions for auction“ in the auction catalogue. I request the firm Auktionshaus Christoph Gärtner GmbH & Co. KG to forward the lots to me and on my account to the above address. Unless otherwise agreed lots will only be dispatched after the receipt of payment in full.

**Ich begrenze die Summe meiner Zuschläge (ohne Provision und Spesen) auf:** \_\_\_\_\_ **(Minimum 300,- €)**  
**I limit the sum of my bids (without commission and fees) to:** \_\_\_\_\_ **EUR (10% Toleranz)**

**Wenn notwendig erhöhen Sie meine Gebote wie folgt: – If necessary please increase my bids as following:**

☐ 10 % ☐ 20 % ☐ 30 % ☐ \_\_\_\_ %

**Gebotslose unter 20,- € werden nicht eingegeben – Minimum bid for lots named as „Gebot“ is 20,- €**

Los-Nr. – Lot No.	Gebiet – country	Gebot € – bid €

Los-Nr. – Lot No.	Gebiet – country	Gebot € – bid €



☐ Ich hole die Lose persönlich ab – I will pick up the lots personally

Datum – Date \_\_\_\_\_ Unterschrift – Signature \_\_\_\_\_

Referenzen – References: \_\_\_\_\_

Bitte belasten Sie meine Kreditkarte / Please debit the total invoice amount to my credit card ☐

(zzgl. 3 % Kreditkartengebühr / additional 3 % credit card charge)

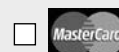

Karten-Nr. / Card No.

Ablaufdatum / expiry date: \_\_\_\_\_ Kartenprüfnummer (CVC)\* :

(\* Die Kartenprüfnummer (KPN) wird auch CVC (Card Validation Code) genannt, ist dreistellig und auf die Rückseite Ihrer Kreditkarte gedruckt)

Unterschrift für Kreditkartenzahlung – Signature for credit card payment : \_\_\_\_\_

☐ **Ich möchte telefonisch bieten. Bitte kontaktieren Sie mich rechtzeitig.** (Mindestgebot für Telefonbieter beträgt 300,- €)

Ich bin unter folgenden Telefonnummern zu erreichen \_\_\_\_\_ / \_\_\_\_\_ oder \_\_\_\_\_ / \_\_\_\_\_

☐ **I wish to bid by telephone. Please contact me in time.** (Minimum bid for telephone bidders is 300,- €)

I am available at the following telephone numbers \_\_\_\_\_ / \_\_\_\_\_ or \_\_\_\_\_ / \_\_\_\_\_

**Für diese Lose: / For these lots:** \_\_\_\_\_

\_\_\_\_\_

**Datum – Date:** \_\_\_\_\_ **Unterschrift – Signature:** \_\_\_\_\_

**Referenzen – References:** \_\_\_\_\_

**Kunden-Nr. – customer No.** \_\_\_\_\_

Los-Nr. – Lot No.	Gebiet – country	Gebot € – bid €

Los-Nr. – Lot No.	Gebiet – country	Gebot € – bid €

#### **WICHTIGER HINWEIS FÜR UNSERE EU-PRIVATKUNDEN:**

*Nach Zuschlag eines Loses werden wir Sie für die Versandformalitäten anschreiben. Dies ist auf Grund der gesetzlichen EU-Versandhandelsregelung notwendig.*

#### **IMPORTANT NOTE FOR OUR EU-CUSTOMERS:**

*After knocking down and acceptance of your bid, we will contact you for the special shipping formalities. This is necessary because of EU legal regulations for distance sales.*

#### **NOTE IMPORTANTE POUR NOS CLIENTS PRIVÉS EUROPÉENS:**

*Après l'attribution d'un lot, nous vous écrivons pour les formalités d'expédition. Ceci est nécessaire en raison de dispositions légales communautaires sur la vente par correspondance.*









**AUKTIONSHAUS Christoph Gärtner GmbH & Co. KG**

Steinbeisstr. 6+8 · 74321 Bietigheim-Bissingen/Germany · Tel. +49-(0)7142-789400

Fax. +49-(0)7142-789410 · [info@auktionen-gaertner.de](mailto:info@auktionen-gaertner.de) · [www.auktionen-gaertner.de](http://www.auktionen-gaertner.de)